

# 2009 - 2010 Annual Data Tables

## 1 - Institutional Characteristics

Table 1.1-A	Total Number of Member Schools by Membership Category and Nation
Table 1.1-B	Changes in Membership Status during Academic Year
Table 1.2	Significant Institutional Characteristics of Each Member School
Table 1.3	Summary of Selected Institutional Characteristics
Table 1.4	Distribution of Schools by Total Head Count Enrollment
Table 1.5	Distribution of Schools by Full-Time Equivalent Enrollment
Table 1.6	Number of Accredited Schools Offering Approved Degrees by Category
Graph 1A	Distribution of Students at All Member Schools by Head Count Enrollment
Graph 1B	Distribution of Students at All Member Schools by Full-Time Equivalent Enrollment

## 2 - Enrollment

Table 2.1	Applications, Acceptances, and Enrollees
Table 2.2	Head Count Enrollment
Table 2.3	Full-Time Equivalent Enrollment
Table 2.4	Head Count Enrollment - All Protestant and Inter/Nondenominational Schools
Table 2.5	Full-Time Equivalent Enrollment - All Protestant and Inter/Nondenominational Schools
Table 2.6	Head Count Enrollment - All Roman Catholic Schools
Table 2.7	Full-Time Equivalent Enrollment - All Roman Catholic Schools
Table 2.8	Head Count Enrollment at Constant Set of Schools Compared with Total Head Count Enrollment
Table 2.9	Relation between Full-Time Equivalent and Head Count
Table 2.10	Head Count Enrollment by Degree Category and Program
Table 2.11	Full-Time Equivalent Enrollment by Degree Category and Program
Table 2.12	Head Count Enrollment by Race or Ethnic Group, Degree, and Gender
Table 2.13	Head Count Enrollment by Degree Program, Race or Ethnic Group, and Gender, Fall
Table 2.14	Head Count Enrollment by Degree Program, Age, and Gender, Fall
Table 2.15	Head Count and Full-Time Equivalent Enrollment by Degree Category, Fall
Table 2.16	Church/Denominational Affiliation of Students Currently Enrolled
Table 2.17	Completions by Degree Category
Table 2.18	Head Count Completions by Degree Program, Race or Ethnic Group, and Gender, Fall
Graph 2A	Head Count Enrollment by Degree Category, All Member Schools
Graph 2B	Full-Time Equivalent Enrollment by Degree Category, All Member Schools
Graph 2C	Head Count Enrollment in All Programs by Race or Ethnic Group
Graph 2D	Head Count Enrollment in MDiv Programs by Racial/Ethnic Group, United States
Graph 2E	Head Count Enrollment in All Programs by Gender
Graph 2F	Head Count Enrollment in MDiv Programs by Gender
Graph 2G	Head Count Enrollment by Age and Gender
Graph 2H	Head Count of MDiv Enrollment by Age and Gender
Graph 2I	Distribution of Men and Women Head Count Enrollment by Degree Category, All Member Schools, Fall

## 3 - Composition of Faculty and Compensation of Personnel

Table 3.1	Number of Full-Time Faculty by Race/Ethnicity, Rank, and Gender
Table 3.2	Total Compensation of Full-Time Faculty by Schools' Highest Granted Degree
Table 3.3	Average Compensation of Full-Time Faculty by Rank and Gender - United States
Table 3.4	Average Compensation of Full-Time Faculty by Rank and Gender - Canada

Table 3.5	Comparative Average Salaries of Faculty at U.S. Four-Year Institutions and U.S. ATS Member Schools
Table 3.6	Average Total Compensation of Administrators and Full-Time Faculty - Accredited Schools - United States
Table 3.7	Average Total Compensation of Administrators and Full-Time Faculty - Accredited Schools - Canada
Table 3.8	Average Total Compensation of Administrators and Full-Time Faculty - All Non-Accredited Schools
Table 3.9	Average Salaries of Administrators and Full-Time Faculty With and Without Housing
Table 3.10	Total Compensation of Administrators and Full-Time Faculty by Full-Time Equivalent Enrollment
Table 3.11	Total Compensation of Administrators and Full-Time Faculty by Country - All Member Schools
Table 3.12	Total Compensation of Administrators by Schools' Highest Granted Degree
Graph 3A	White and Combined Racial/Ethnic Faculty as a Percent of Full-Time Faculty in All Member Schools
Graph 3B	Racial/Ethnic Faculty as a Percentage of Total Full-Time Faculty at All Member Schools
Graph 3C	Distribution of Racial/Ethnic Faculty in Racial/Ethnic Majority and Minority Schools
Graph 3D	Full-Time Faculty by Gender as Percentage of Total Full-Time Faculty in All Member Schools

#### 4 - Finances

Table 4.1	Average Tuition and Fees Charged for Selected Degree Programs by Full-Time Equivalent Enrollment
Table 4.2	Average Tuition, Fees Charged, and Selected Degree Programs at University-Affiliated, Independent, and College-Affiliated Schools
Table 4.3	Amount of Revenue and Expenditure Per Full-Time Equivalent Student
Table 4.4	Revenue Sources as a Percent of Total Revenue
Table 4.5	Revenue Sources as a Percent of Total Revenues by Church/Denomination
Table 4.6	Expenditures as a Percent of Total Expenditures
Table 4.7	Expenditures Sources as a Percent of Total Expenditures by Church/Denomination
Table 4.8	Average General Expenditure Per Full-Time Equivalent Student by Full-Time Equivalent Enrollment Size
Table 4.9	Average General Expenditure Per Full-Time Equivalent at Roman Catholic and Non-Roman Catholic Schools
Table 4.10	Total Revenue and Expenditures

#### 5 - Development

Table 5.1	Total Giving by Source
Table 5.2	Average and Median Amounts of Giving Source by Church/Denominational Affiliation
Table 5.3	Average and Median Amounts of Giving Source by Institutional Affiliation
Table 5.4	Total Gifts for Current Operations by Purpose
Table 5.5	Total Gifts for Capital Purposes by Category
Table 5.6	Average and Median Gifts for Current Operations by Purpose by Church/Denominational Affiliation
Table 5.7	Average and Median Gifts for Capital Purposes by Church/Denominational Affiliation
Table 5.8	Average and Median Gifts for Current Operations by Purpose by Institutional Affiliation
Table 5.9	Average and Median Gifts for Capital Purposes by Purpose by Institutional Affiliation

#### Appendices

Appendix A	ATS Approved Degree Programs
Appendix B	Church/Denominational Codes

Appendix C	Comparing Data Over Time
Appendix D	Full-Time Equivalency Computation
Appendix E	Racial/Ethnic Categories

**Table 1.1-A Total Number of Member Schools by Membership Category and Nation**

<b>Membership Status</b>		<b>2000</b>	<b>2005</b>	<b>2008</b>	<b>2009</b>
<b>Accredited</b>	United States	179	193	201	201
	Canada	29	32	33	33
	Total	208	225	234	234
<b>Candidate</b>	United States	5	6	5	7
	Canada	3	2	1	1
	Total	8	8	6	8
<b>Associate</b>	United States	21	16	10	7
	Canada	6	2	2	2
	Total	27	18	12	9
<b>Totals</b>	United States	205	215	216	215
	Canada	38	36	36	36
	All Schools	243	251	252	251

The Association maintains three classes of membership: accredited, candidate for accreditation, and associate. Accredited schools and candidates for accreditation are also members of the ATS Commission on Accrediting. The figures in this table reflect the membership totals at the end of each calendar year.

The table on the following page shows schools whose membership status changed during the report year.

The Web site [www.ats.edu](http://www.ats.edu) lists the current status of all member institutions.

**Table 1.1-B Changes in Membership Status during Academic Year, 2009-2010**

<b>School Name</b>	<b>STATUS AT END OF CALENDAR YEAR</b>	
	<b>2008</b>	<b>2009</b>
Hazelip School of Theology	Associate	Candidate
Inter-American Adventist Theological Seminary	Associate	Candidate
Southern Evangelical Seminary	Associate	Terminated

Class descriptions and criteria for membership are published in the Bulletin, Part 1.

## Table 1.2 (Glossary) Significant Institutional Characteristics of Each Member School (Glossary), 2009 - 2010

### Table 1.2

Significant Institutional Characteristics of Each Member School, 2009-2010, contains the most recently collected data on selected institutional characteristics of each member school.

#### Status

The three classes of membership are accredited (ACCRED), candidate for accredited membership (CAND), and associate (ASSOC). Criteria for membership are published in Bulletin, Part 1, Procedures, Standards, and Criteria for Membership, and are on the ATS Web site in the "Accreditation" section. Status is reported as of the end of each calendar year.

#### I/U/C

Independent, University-Affiliated, and College-Affiliated. These terms are elaborated in Table 1.3.

#### Race

Each school identifies the predominate racial/ethnic identity of its enrolled students. For definitions of terms, see the Appendix.

#### Prov/State - (Province or State)

The primary location of each school is identified using postal abbreviations.

#### Church/Denom - (Church or Denomination)

Each school identifies its religious affiliation when it applies for membership. An explanation of the codes is found in the Appendix. Even though some schools are formally related to more than one denomination, only one denomination is listed in this table.

#### Expenditures

These data are expenditures for fiscal year 2008-2009. Canadian school data are reported in Canadian dollars; United States school data are reported in United States dollars.

#### E&G — (Total Educational and General Expenditures)

The figures reported include instruction, research, public service, library, academic support, student services, admissions, institutional support, operation and maintenance of plant, and scholarships and fellowships. Editions of the Fact Book up to and including 1995-96 also included mandatory transfers and debt repayment under E&G, whereas subsequent editions do not.

#### Total — (Total Expenditures)

Total expenditures combine E&G and expenditures for auxiliary or ancillary enterprises, which include in most ATS schools such operations as student housing, meal service, and book store.

#### Long-Term Investment

Investments held for long-term purposes in accordance with FASB (Financial Accounting Standards Board) No. 124. This phrase replaces "Endowment" in earlier editions of the Fact Book. Canadian school data are reported in Canadian dollars; United States school data are reported in United States dollars.

#### Faculty

The data on faculty are for fall 2009.

#### FT

Full-time faculty are individuals with faculty status who devote 50% or more of their time to teaching and/or research.

#### FTE

FTE Faculty is the number of faculty members who would be teaching if all faculty were teaching full time (50% or more of their time).

#### Library Vols - (Library Volumes)

The total number of printed books, serials, and periodicals reported in fall 2009. Library data reports reflect a variety of library arrangements among member schools.

#### Enrollment

The data report enrollment as of fall 2009.

#### HC

Head count enrollment is the total number of students enrolled.

#### FTE

FTE Enrollment is the number of students who would be enrolled if all students were attending full time.

#### Master of Divinity

##### Tuition

Full-time tuition charges for the 2009-2010 academic year.

##### Fees

Other fees related to enrollment for the 2009-2010 academic year.

**Table 1.2 Significant Institutional Characteristics of Each Member School, 2009-2010**

Name	Status	IUC	Race	Prov./ State	Denom	Expenditures		LT Invest	Faculty		Library Volumes (000)	Enrollment		MDiv	
						E&G	Total		FT	FTE		HC	FTE	Tuition	Fees
						\$thousands		\$millions							
Abilene Christian University	ACCRED	U	W	TX	CHUCHR	5,173	5,461	20	10	14	123	159	87	17,920	1,231
Acadia Divinity College	ACCRED	U	W	NS	ATLBAPT	2,134	2,134	9	7	11	0	149	73	6,326	1,448
Alliance Theological Seminary	ACCRED	C	B	NY	CMA	5,126	5,429	1	17	29	187	688	446	13,020	150
Ambrose Seminary of Ambrose University College	ACCRED	C	W	AB	CMA	1,822	1,893	1	7	11	112	134	92	8,430	480
American Baptist Seminary of the West	ACCRED	I	M	CA	ABCUSA	1,963	2,275	5	6	8	0	64	48	13,390	480
Anderson University School of Theology	ACCRED	C	W	IN	COGAND	1,696	1,780	3	8	9	199	150	91	11,280	0
Andover Newton Theological School	ACCRED	I	W	MA	UCC	7,551	8,035	15	15	22	245	301	167	11,352	930
Aquinas Institute of Theology	ACCRED	I	W	MO	RC	3,812	3,812	4	16	20	1,287	276	124	15,072	390
Asbury Theological Seminary	ACCRED	I	W	KY	INTER	20,699	22,168	129	62	93	351	1,571	781	10,656	100
Ashland Theological Seminary	ACCRED	U	W	OH	BRCHAO	7,346	7,495	0	23	45	84	816	473	10,080	255
Assemblies of God Theological Seminary	ACCRED	I	W	MO	AOG	5,907	6,034	0	10	18	98	416	323	11,832	0
Associated Canadian Theological Schools	ACCRED	C	W	BC	INTER	2,675	2,675	0	17	22	246	233	102	12,000	500
Associated Mennonite Biblical Seminary	ACCRED	I	W	IN	MBUS	4,688	5,035	11	8	10	117	157	93	12,600	340
Athenaeum of Ohio	ACCRED	I	W	OH	RC	4,610	5,002	9	8	16	112	234	196	18,000	0
Atlantic School of Theology	ACCRED	I	W	NS	INTER	2,551	2,641	2	8	11	86	109	87	5,210	542
Austin Presbyterian Theological Seminary	ACCRED	I	W	TX	PCUSA	8,732	9,890	93	16	19	158	221	136	11,100	162
Bangor Theological Seminary	ACCRED	I	W	ME	UCC	2,171	2,251	11	7	11	45	114	50	12,300	100
Baptist Missionary Association Theological Seminary	ACCRED	I	W	TX	BAPTMA	1,128	1,168	1	8	9	72	35	29	3,780	160
Baptist Theological Seminary at Richmond	ACCRED	I	W	VA	CBF	3,696	3,904	5	8	12	0	112	89	8,250	60
Barry University Department of Theology and Philosophy	ACCRED	U	W	FL	RC	1,933	1,933	0	26	30	359	132	45	0	0
Beeson Divinity School of Samford University	ACCRED	U	W	AL	INTER	5,103	5,103	37	17	17	268	210	132	9,690	240
Berkeley Divinity School	ACCRED	U	W	CT	EPISC	0	0	0	0	0	0	0	0	0	0
Bethany Theological Seminary	ACCRED	I	W	IN	CHBRETH	2,990	2,997	28	8	10	407	73	59	9,900	330
Bethel Seminary of Bethel University	ACCRED	C	W	MN	BAPTGC	15,528	15,975	10	30	58	315	1,043	649	12,132	30
Bexley Hall Seminary	ACCRED	I	W	OH	EPISC	988	988	7	2	4	0	17	14	11,830	375
Biblical Theological Seminary	ACCRED	I	W	PA	INTER	3,824	3,939	3	9	17	52	246	188	13,230	50
Blessed John XXIII National Seminary	ACCRED	I	W	MA	RC	2,410	2,924	6	9	15	68	58	58	21,500	0
Boston College School of Theology and Ministry	ACCRED	I	W	MA	RC	10,798	11,159	39	18	21	278	280	214	14,472	100
Boston University School of Theology	ACCRED	U	W	MA	UMC	9,285	9,285	70	21	25	169	293	274	15,200	398
Briercrest College and Seminary	ACCRED	C	W	SK	INTER	1,280	1,374	0	5	7	84	126	44	8,790	0
Brite Divinity School	ACCRED	U	W	TX	DISCPL	7,436	7,909	67	18	22	205	242	188	19,575	1,730
Byzantine Catholic Seminary of SS. Cyril and Methodius	ACCRED	I	W	PA	BYZANTIN	469	532	0	3	8	27	11	10	18,000	0
Calvin Theological Seminary	ACCRED	I	W	MI	CRC	9,822	10,376	26	18	20	635	272	184	10,389	0
Campbell University Divinity School	ACCRED	U	W	NC	BAPTNC	1,918	1,918	14	10	15	243	242	171	10,200	0
Canadian Southern Baptist Seminary	ACCRED	C	W	AB	CCSBAPT	1,767	2,045	1	7	8	49	51	25	5,280	300
Candler School of Theology of Emory University	ACCRED	U	N	GA	UMC	23,375	23,375	157	50	51	563	492	458	16,300	476
Capital Bible Seminary	ACCRED	C	B	MD	NONDEN	8,345	8,597	0	10	17	93	279	115	15,246	1,519
Carey Theological College	ACCRED	I	W	BC	BAPTWC	2,235	2,583	0	5	7	131	105	59	6,000	0
Carolina Evangelical Divinity School	CAND	I	W	NC	FRNDS	302	302	0	3	6	45	64	34	7,800	200
Catholic Theological Union	ACCRED	I	N	IL	RC	9,500	10,466	32	29	35	148	434	221	16,470	216
Catholic University of America School of Theology and Religious Studies	ACCRED	U	W	DC	RC	10,716	12,150	0	38	40	334	294	265	27,700	1,190
Central Baptist Theological Seminary	ACCRED	I	W	KS	ABCUSA	2,273	2,273	3	6	11	95	103	75	6,480	300
Chapman Seminary	ACCRED	U	W	IN	GENBAPT	595	616	0	7	7	73	19	13	5,400	50
Chicago Theological Seminary	ACCRED	I	W	IL	UCC	6,161	6,582	20	15	18	120	223	132	11,496	112
Christ The King Seminary	ACCRED	I	W	NY	RC	2,868	3,235	6	10	13	173	104	38	13,650	685
Christian Theological Seminary	ACCRED	I	W	IN	DISCPL	10,654	11,289	86	17	22	238	234	160	8,820	180
Christian Witness Theological Seminary	ASSOC	I	A	CA	INTER	849	880	0	3	7	26	47	25	6,500	650
Church Divinity School of the Pacific	ACCRED	I	W	CA	EPISC	4,772	5,510	16	8	11	0	83	67	15,840	50
Cincinnati Bible Seminary	ACCRED	I	W	OH	CCHCHC	2,837	3,408	1	10	14	128	238	169	12,000	200

**Table 1.2 Significant Institutional Characteristics of Each Member School, 2009-2010**

Name	Status	IUC	Race	Prov./ State	Denom	Expenditures		LT Invest	Faculty		Library Volumes (000)	Enrollment		MDiv	
						E&G	Total		FT	FTE		HC	FTE	Tuition	Fees
						\$thousands		\$millions							
Claremont School of Theology	ACCRED	I	W	CA	n/a	9,226	9,304	28	18	27	205	353	322	18,150	590
Colgate Rochester Crozer Divinity School	ACCRED	I	W	NY	ABCUSA	3,827	4,210	22	8	11	19	114	89	9,120	155
Columbia International University - Seminary & School of Missions	ACCRED	C	W	SC	INTER	4,750	5,208	3	12	17	127	527	325	10,800	370
Columbia Theological Seminary	ACCRED	I	W	GA	PCUSA	14,057	15,407	135	21	25	197	437	279	10,912	200
Concordia Lutheran Seminary (AB)	ACCRED	I	W	AB	LUTHCA	1,160	1,169	3	3	4	28	21	17	6,600	188
Concordia Lutheran Theological Seminary (ON)	CAND	I	W	ON	LUTHCA	810	831	2	4	6	42	28	26	8,820	63
Concordia Seminary (MO)	ACCRED	I	W	MO	LUTHMS	25,852	26,412	40	22	29	263	509	458	21,600	0
Concordia Theological Seminary (IN)	ACCRED	I	W	IN	LUTHMS	14,354	16,211	16	31	31	174	379	313	21,150	492
Covenant Theological Seminary	ACCRED	I	W	MO	PCA	11,177	11,923	22	19	26	86	779	451	13,050	0
Dallas Theological Seminary	ACCRED	I	W	TX	INTER	30,820	34,443	19	55	73	219	1,974	1,108	11,250	360
Denver Seminary	ACCRED	I	W	CO	INTER	9,844	10,528	7	23	29	162	927	479	13,200	7
Dominican House of Studies	ACCRED	I	W	DC	RC	3,352	3,352	1	15	17	74	87	86	15,120	100
Dominican School of Philosophy and Theology	ACCRED	I	W	CA	RC	2,588	2,633	1	13	17	0	79	68	13,800	100
Dominican Study Center of the Caribbean	ACCRED	U	H	PR	RC	292	292	0	2	5	28	72	60	4,500	360
Drew University Theological School	ACCRED	U	M	NJ	UMC	14,512	15,159	49	27	35	90	546	416	14,572	850
Duke University Divinity School	ACCRED	U	W	NC	UMC	12,517	12,517	106	37	43	392	537	517	17,150	784
Earlham School of Religion	ACCRED	C	W	IN	FRNDS	2,300	2,331	28	9	10	407	96	62	9,720	300
Eastern Mennonite Seminary	ACCRED	C	W	VA	MBUS	2,136	2,136	3	7	9	82	126	62	13,950	120
Ecumenical Theological Seminary	ACCRED	I	W	MI	INTER	1,251	1,251	0	7	9	39	178	150	4,080	225
Eden Theological Seminary	ACCRED	I	W	MO	UCC	5,458	5,887	12	10	14	95	187	101	12,000	125
Emmanuel College of Victoria University	ACCRED	C	W	ON	UCCAN	4,011	4,011	16	10	15	74	155	101	4,965	1,275
Emmanuel School of Religion	ACCRED	I	W	TN	CCHCHC	4,223	4,611	6	10	12	147	141	87	9,750	510
Episcopal Divinity School	ACCRED	I	W	MA	EPISC	7,467	7,742	40	9	12	70	91	61	12,500	0
Erskine Theological Seminary	ACCRED	C	W	SC	ARP	3,330	3,348	10	16	18	188	292	160	10,500	275
Evangelical Seminary of Puerto Rico	ACCRED	I	H	PR	INTER	1,284	1,284	1	4	7	74	245	121	3,960	240
Evangelical Theological Seminary	ACCRED	I	W	PA	EVCONG	2,316	2,316	2	6	11	84	159	92	10,920	100
Florida Center for Theological Studies	ACCRED	I	W	FL	INTER	665	667	1	3	5	33	62	30	8,640	300
Franciscan School of Theology	ACCRED	I	W	CA	RC	1,753	1,797	5	7	11	0	63	52	12,350	150
Fuller Theological Seminary	ACCRED	I	W	CA	INTER	52,192	60,649	99	83	167	462	4,038	1,940	15,840	108
Garrett-Evangelical Theological Seminary	ACCRED	I	W	IL	UMC	11,450	12,757	66	24	30	502	312	280	15,660	390
General Theological Seminary	ACCRED	I	W	NY	EPISC	9,399	16,798	13	10	10	265	124	103	14,300	185
George Fox Evangelical Seminary	ACCRED	C	W	OR	INTER	1,621	1,621	1	7	11	71	370	149	11,480	240
George W. Truett Theological Seminary of Baylor University	ACCRED	U	W	TX	BAPBGCT	8,342	8,342	39	18	30	2,729	448	318	10,836	1,662
Golden Gate Baptist Theological Seminary	ACCRED	I	W	CA	SBC	9,416	10,555	10	23	32	181	1,512	772	4,995	340
Gordon-Conwell Theological Seminary	ACCRED	I	W	MA	INTER	22,680	25,353	36	38	57	313	1,892	1,037	15,120	445
Grace Theological Seminary	CAND	C	N	IN	FEGRAE	1,144	1,318	0	5	8	159	94	70	12,000	0
Graduate Theological Union	ACCRED	I	W	CA	INTER	8,935	9,065	24	7	8	483	240	235	0	0
Grand Rapids Theological Seminary of Cornerstone University	ACCRED	C	W	MI	INTER	2,625	2,727	2	9	13	128	291	170	10,126	550
Haggard Graduate School of Theology	ACCRED	U	W	CA	WESLCH	4,687	4,687	0	16	31	76	325	268	9,000	200
Harding University Graduate School of Religion	ACCRED	C	W	TN	CHUCHR	2,191	2,280	7	8	11	132	161	67	15,120	616
Hartford Seminary	ACCRED	I	W	CT	INTER	5,108	5,224	30	12	19	95	172	92	0	0
Harvard University Divinity School	ACCRED	U	W	MA	INTER	38,547	38,825	457	43	52	519	388	383	21,544	2,818
Hazelip School of Theology	CAND	U	W	TN	CHUCHR	1,126	1,216	0	6	9	27	83	36	18,450	0
Heritage Theological Seminary	ACCRED	I	W	ON	FEVBAPT	567	627	0	4	7	44	106	41	8,400	0
Holy Cross Greek Orthodox School of Theology	ACCRED	I	W	MA	GRORTH	11,258	13,041	23	11	14	64	116	116	18,400	450
Hood Theological Seminary	ACCRED	I	B	NC	AMEZ	2,525	2,525	2	11	15	39	237	177	11,250	460
Houston Graduate School of Theology	ACCRED	I	B	TX	INTER	1,169	1,169	0	9	11	57	190	98	9,450	300
Howard University School of Divinity	ACCRED	U	B	DC	NONDEN	3,392	3,392	1	12	15	136	176	124	16,435	805
Huron University College Faculty of Theology	ACCRED	C	N	ON	ANGL	1,073	1,073	0	5	8	40	64	50	4,937	1,168



**Table 1.2 Significant Institutional Characteristics of Each Member School, 2009-2010**

Name	Status	IUC	Race	Prov./ State	Denom	Expenditures		LT Invest	Faculty		Library Volumes (000)	Enrollment		MDiv	
						E&G	Total		FT	FTE		HC	FTE	Tuition	Fees
						\$thousands		\$millions							
Illiff School of Theology	ACCRED	I	W	CO	UMC	7,335	7,455	18	16	16	232	303	253	14,520	200
Immaculate Conception Seminary	ACCRED	U	V	NJ	RC	6,662	6,943	5	17	27	74	223	176	20,144	215
Inter-American Adventist Theological Seminary	CAND	I	M	FL	SDADV	395	395	0	4	4	272	321	268	0	200
Interdenominational Theological Center	ACCRED	I	B	GA	INTER	13,188	13,231	9	22	23	410	691	581	0	0
International Theological Seminary	ACCRED	I	V	CA	NONDEN	717	717	0	6	10	45	82	59	8,640	0
James and Carolyn McAfee School of Theology	ACCRED	U	W	GA	CBF	5,468	5,468	13	13	17	60	223	187	23,220	0
Jesuit School of Theology of Santa Clara University	ACCRED	I	W	CA	RC	5,275	5,496	20	16	19	0	139	116	13,600	0
John Leland Center for Theological Studies	ACCRED	I	M	VA	BGAV	850	850	0	2	5	15	75	48	7,700	280
Kenrick-Glennon Seminary	ACCRED	I	W	MO	RC	4,111	6,553	10	11	15	83	67	67	19,047	185
Knox College	ACCRED	I	A	ON	PCC	3,247	3,615	16	7	9	81	202	143	4,965	1,281
Knox Theological Seminary	ACCRED	I	W	FL	PCA	2,088	2,115	3	4	5	45	109	40	0	0
La Sierra University School of Religion	ASSOC	U	W	CA	SDADV	387	387	0	10	12	257	28	20	20,550	867
Lancaster Theological Seminary	ACCRED	I	W	PA	UCC	4,376	4,416	13	10	14	154	136	99	12,600	250
Lexington Theological Seminary	ACCRED	I	W	KY	DSCPL	3,967	3,967	20	6	8	165	63	56	8,640	160
Lincoln Christian University - The Seminary	ACCRED	C	W	IL	CCHCHC	2,449	2,638	0	12	15	110	335	179	11,496	0
Logos Evangelical Seminary	ACCRED	I	A	CA	EVFORM	2,545	2,778	0	10	12	51	112	65	8,320	300
Logsdon Seminary of Logsdon School of Theology	ACCRED	U	W	TX	BAPBGCT	1,952	1,952	8	9	11	50	111	71	8,983	1,010
Louisville Presbyterian Theological Seminary	ACCRED	I	W	KY	PCUSA	9,681	11,439	77	18	19	173	212	168	9,660	236
Loyola Marymount University Department of Theological Studies	ACCRED	U	W	CA	RC	885	885	0	26	33	545	101	101	0	0
Luther Seminary	ACCRED	I	W	MN	ELCA	23,173	25,936	70	43	46	261	811	548	0	0
Lutheran School of Theology at Chicago	ACCRED	I	W	IL	ELCA	7,402	8,839	21	19	23	353	302	236	11,997	70
Lutheran Theological Seminary (SK)	ACCRED	I	W	SK	ELCC	1,293	1,621	4	5	6	51	38	21	8,800	250
Lutheran Theological Seminary at Gettysburg	ACCRED	I	W	PA	ELCA	5,945	6,622	21	13	14	182	218	142	12,285	280
Lutheran Theological Seminary at Philadelphia	ACCRED	I	W	PA	ELCA	10,501	11,566	14	15	20	201	380	210	13,471	390
Lutheran Theological Southern Seminary	ACCRED	I	W	SC	ELCA	5,512	6,108	19	11	12	113	145	128	13,510	195
M. Christopher White School of Divinity	ACCRED	C	W	NC	BAPTNC	3,102	3,102	0	9	12	35	225	133	9,150	40
Mars Hill Graduate School	ASSOC	I	W	WA	NONDEN	4,842	4,842	0	9	12	17	275	188	12,360	1,200
McCormick Theological Seminary	ACCRED	I	W	IL	PCUSA	11,428	12,043	72	17	23	344	263	158	11,250	285
McGill University Faculty of Religious Studies	ACCRED	U	N	QC	INTER	2,732	2,732	4	16	16	1,576	110	103	1,968	1,369
McMaster Divinity College	ACCRED	U	W	ON	BAPTOQ	2,423	2,423	17	9	10	1,281	168	133	5,341	0
Meadville Lombard Theological School	ACCRED	I	W	IL	UUA	2,981	2,988	12	5	7	109	91	31	15,750	870
Memphis Theological Seminary	ACCRED	I	W	TN	PCCUM	4,920	4,920	9	13	18	85	295	222	8,076	160
Mennonite Brethren Biblical Seminary	ACCRED	I	W	CA	MBNA	3,307	3,394	2	6	7	205	120	66	12,360	300
Methodist Theological School in Ohio	ACCRED	I	W	OH	UMC	6,228	7,105	27	17	21	144	253	175	13,770	420
Michigan Theological Seminary	ACCRED	I	W	MI	NONDEN	2,013	2,013	0	4	5	75	145	104	8,700	410
Mid-America Reformed Seminary	CAND	I	W	IN	INTER	1,425	1,425	0	5	6	40	19	18	6,000	60
Midwestern Baptist Theological Seminary	ACCRED	I	W	MO	SBC	6,751	7,039	2	20	22	119	533	254	5,192	210
Montreal School of Theology	ACCRED	I	N	QC	INTER	52	52	0	0	1	0	49	44	3,050	0
Moravian Theological Seminary	ACCRED	C	W	PA	MORAVV	2,420	2,569	18	7	11	254	88	53	13,410	180
Mount Angel Seminary	ACCRED	I	W	OR	RC	4,065	4,625	0	24	30	226	41	41	12,217	5,185
Mount Saint Mary's Seminary	ACCRED	C	W	MD	RC	2,662	3,551	2	11	13	41	136	134	16,070	0
Multnomah Biblical Seminary	ACCRED	C	W	OR	NONDEN	3,296	3,499	2	7	15	104	212	140	13,952	0
Nashotah House	ACCRED	I	W	WI	EPISC	3,414	3,811	8	7	8	112	108	76	12,000	0
Nazarene Theological Seminary	ACCRED	I	W	MO	CHNAZ	4,197	4,438	7	11	16	111	234	123	9,600	300
New Brunswick Theological Seminary	ACCRED	I	M	NJ	RFCHAM	3,704	3,986	7	9	14	174	205	127	8,808	734
New Orleans Baptist Theological Seminary	ACCRED	I	W	LA	SBC	17,663	23,622	55	65	79	289	1,665	656	3,915	240
New York Theological Seminary	ACCRED	I	M	NY	INTER	4,516	4,917	0	7	7	0	375	165	8,505	380
Newman Theological College	ACCRED	I	W	AB	RC	2,627	2,992	9	8	14	74	195	67	4,120	110
North Park Theological Seminary	ACCRED	C	W	IL	EVCOV	5,084	5,084	0	16	19	273	205	171	13,600	1,872
Northeastern Seminary at Roberts Wesleyan College	ACCRED	C	N	NY	NONDEN	1,296	1,296	1	5	8	135	106	81	8,970	846

**Table 1.2 Significant Institutional Characteristics of Each Member School, 2009-2010**

Name	Status	IUC	Race	Prov./ State	Denom	Expenditures		LT Invest	Faculty		Library Volumes (000)	Enrollment		MDiv	
						E&G	Total		FT	FTE		HC	FTE	Tuition	Fees
						\$thousands		\$millions							
Northern Baptist Theological Seminary	ACCRED	I	W	IL	ABCUSA	3,506	4,660	14	7	12	55	166	71	15,800	345
Northwest Baptist Seminary	ASSOC	I	W	WA	BAPT	1,357	1,466	0	5	7	23	69	47	12,090	0
Notre Dame Seminary	ACCRED	I	W	LA	RC	3,599	3,599	2	10	14	94	118	82	17,500	590
Oblate School of Theology	ACCRED	I	W	TX	RC	4,177	5,975	16	17	19	101	206	134	11,960	460
Oral Roberts University School of Theology	ACCRED	U	W	OK	INTER	3,236	3,236	1	17	23	87	349	220	13,050	370
Pacific Lutheran Theological Seminary	ACCRED	I	W	CA	ELCA	3,663	3,821	8	10	12	0	100	94	11,600	30
Pacific School of Religion	ACCRED	I	W	CA	INTER	7,767	9,196	32	14	26	0	189	147	16,740	120
Palmer Theological Seminary	ACCRED	I	M	PA	ABCUSA	4,402	4,738	3	17	31	147	377	241	13,640	0
Payne Theological Seminary	ACCRED	I	B	OH	AME	1,873	1,873	0	4	7	37	138	121	12,180	100
Pentecostal Theological Seminary	ACCRED	I	W	TN	COGCLEV	3,955	4,004	13	15	20	33	225	129	13,498	168
Perkins School of Theology	ACCRED	U	W	TX	UMC	15,596	15,596	166	28	33	359	377	270	11,688	3,528
Phillips Theological Seminary	ACCRED	I	W	OK	DISCPL	5,124	5,124	28	11	13	97	159	91	12,180	405
Phoenix Seminary	ACCRED	I	W	AZ	INTER	4,617	4,654	2	7	10	47	176	87	12,063	180
Pittsburgh Theological Seminary	ACCRED	I	W	PA	PCUSA	10,088	11,683	135	18	27	290	337	244	10,080	153
Pontifical College Josephinum	ACCRED	C	N	OH	RC	5,965	6,590	21	11	13	145	67	67	20,334	716
Princeton Theological Seminary	ACCRED	I	W	NJ	PCUSA	52,072	58,147	749	46	53	654	615	578	9,750	800
Providence Theological Seminary	ACCRED	C	W	MB	INTER	1,856	2,393	0	10	15	74	212	126	9,150	570
Queen's College Faculty of Theology	ASSOC	I	W	NL	ANGL	414	414	3	2	6	1,855	48	24	4,620	100
Queen's Theological College	ACCRED	I	W	ON	UCCAN	2,204	2,654	6	10	11	2,550	306	81	5,268	320
Reformed Episcopal Seminary	ASSOC	I	M	PA	RFEPISC	889	954	0	9	13	24	17	10	5,400	0
Reformed Presbyterian Theological Seminary	ACCRED	I	W	PA	RFPRES	1,296	1,330	1	3	4	71	117	75	9,180	0
Reformed Theological Seminary	ACCRED	I	W	MS	INTER	17,508	18,249	51	38	50	284	1,140	584	12,720	160
Regent College	ACCRED	I	W	BC	INTER	8,431	9,617	12	13	22	131	571	319	15,448	828
Regent University School of Divinity	ACCRED	U	N	VA	NONDEN	6,014	6,193	0	19	25	147	817	438	12,360	688
Regis College	ACCRED	I	W	ON	RC	2,548	2,548	5	15	18	86	216	109	4,965	1,238
Sacred Heart Major Seminary	ACCRED	I	W	MI	RC	4,622	4,622	0	22	29	144	151	90	20,775	80
Sacred Heart School of Theology	ACCRED	I	V	WI	RC	5,773	6,653	7	9	14	104	138	138	13,700	0
Saint Francis Seminary	ACCRED	I	n/a	WI	n/a	0	0	0	8	8	0	0	0	0	0
Saint Mary Seminary and Graduate School of Theology	ACCRED	I	W	OH	RC	2,220	2,220	1	11	16	76	126	75	9,825	450
Saint Meinrad School of Theology	ACCRED	C	W	IN	RC	5,909	7,557	36	16	20	177	218	152	16,865	969
Saint Paul School of Theology	ACCRED	I	W	MO	UMC	8,503	9,334	29	18	19	116	284	187	14,700	920
Saint Paul Seminary School of Divinity	ACCRED	U	W	MN	RC	5,299	5,491	12	14	16	108	154	102	16,646	52
Saint Vincent Seminary	ACCRED	C	W	PA	RC	2,011	2,389	7	8	12	107	82	71	16,050	404
Samuel DeWitt Proctor School of Theology	ACCRED	C	B	VA	BAPT	1,825	1,825	0	13	24	117	386	356	6,900	500
San Francisco Theological Seminary	ACCRED	I	W	CA	PCUSA	8,311	10,630	46	17	17	0	403	198	9,900	200
Seabury-Western Theological Seminary	ACCRED	I	W	IL	EPISC	2,771	2,961	9	2	4	502	51	19	13,000	560
Seattle University School of Theology and Ministry	ACCRED	U	W	WA	RC	5,488	5,488	6	16	21	76	272	109	14,607	80
Seminary of the Immaculate Conception	ACCRED	I	W	NY	RC	3,726	3,731	0	6	10	60	145	93	12,000	600
Seminary of the Southwest	ACCRED	I	W	TX	EPISC	6,188	6,356	15	11	14	117	111	88	13,150	75
Seventh-day Adventist Theological Seminary	ACCRED	U	W	MI	SDADV	8,249	9,269	0	36	47	186	971	566	6,097	637
Shaw University Divinity School	ACCRED	I	B	NC	GBAPTNC	1,680	1,680	0	11	14	17	189	176	8,388	1,840
Sioux Falls Seminary	ACCRED	I	W	SD	NABAPC	3,161	3,997	2	10	15	60	143	82	15,000	60
Southeastern Baptist Theological Seminary	ACCRED	I	W	NC	SBC	18,072	22,006	19	70	104	209	1,643	1,430	4,152	320
Southern Baptist Theological Seminary	ACCRED	I	W	KY	SBC	26,936	33,421	73	64	71	370	2,585	1,364	4,510	410
Southwestern Baptist Theological Seminary	ACCRED	I	N	TX	SBC	33,623	41,373	109	108	137	556	2,591	1,477	5,248	696
SS. Cyril & Methodius Seminary	ACCRED	C	W	MI	RC	2,176	2,320	4	6	8	87	41	33	14,300	600
St. Andrew's College	ACCRED	I	W	SK	UCCAN	1,322	1,364	4	4	5	44	35	21	6,000	150
St. Augustine's Seminary of Toronto	ACCRED	I	W	ON	RC	3,744	4,242	10	9	17	39	189	88	4,966	677
St. Bernard's School of Theology and Ministry	ACCRED	I	W	NY	RC	1,227	1,227	2	4	7	67	128	63	11,712	60
St. Charles Borromeo Seminary	ACCRED	I	W	PA	RC	3,756	4,099	6	11	12	138	105	82	15,734	950

**Table 1.2 Significant Institutional Characteristics of Each Member School, 2009-2010**

Name	Status	IUC	Race	Prov./ State	Denom	Expenditures		LT Invest	Faculty		Library Volumes (000)	Enrollment		MDiv	
						E&G	Total		FT	FTE		HC	FTE	Tuition	Fees
						\$thousands		\$millions							
St. John Vianney Theological Seminary	ACCRED	I	W	CO	RC	6,797	6,797	0	17	19	165	117	117	15,200	500
St. John's Seminary (CA)	ACCRED	I	W	CA	RC	6,309	6,615	51	25	28	56	91	83	13,250	4,632
St. John's Seminary (MA)	ACCRED	C	W	MA	RC	4,383	5,359	32	9	17	0	141	23	13,750	0
St. John's University School of Theology – Seminary	ACCRED	C	W	MN	RC	3,533	3,893	14	9	18	489	113	71	0	0
St. Joseph's Seminary	ACCRED	I	W	NY	RC	5,621	7,212	18	7	17	104	126	81	7,100	1,000
St. Mary's Seminary and University	ACCRED	I	W	MD	RC	6,152	6,590	57	10	17	140	251	159	14,630	395
St. Patrick's Seminary and University	ACCRED	I	M	CA	RC	3,568	3,568	20	14	15	125	83	83	14,260	12,834
St. Peter's Seminary	ACCRED	I	W	ON	RC	2,042	2,230	3	10	15	72	42	29	6,136	0
St. Stephen's College	ASSOC	I	W	AB	UCCAN	899	922	0	1	19	46	354	57	0	0
St. Tikhon's Orthodox Theological Seminary	ACCRED	I	W	PA	OCA	1,039	1,039	1	5	12	51	101	63	3,150	20
St. Vincent de Paul Regional Seminary	ACCRED	I	W	FL	RC	3,525	4,267	0	14	15	84	75	75	16,700	1,000
St. Vladimir's Orthodox Theological Seminary	ACCRED	I	W	NY	OCA	0	0	0	7	11	139	77	70	10,000	50
Starr King School for the Ministry	ACCRED	I	W	CA	UUA	2,376	2,414	5	5	16	0	79	72	15,116	0
Talbot School of Theology	ACCRED	U	W	CA	INTER	22,025	26,866	0	61	77	327	1,235	604	14,400	0
Taylor University College and Seminary	ACCRED	C	W	AB	NABAPC	1,086	1,162	2	7	9	56	57	23	6,600	75
Toronto School of Theology	ACCRED	I	W	ON	INTER	1,015	1,024	2	1	1	0	0	0	0	0
Trinity College Faculty of Divinity	ACCRED	C	N	ON	ANGL	2,292	2,292	0	3	12	77	136	80	5,357	1,374
Trinity Episcopal School for Ministry	ACCRED	I	W	PA	EPISC	4,460	4,667	13	11	13	82	122	73	7,320	240
Trinity Evangelical Divinity School	ACCRED	C	W	IL	EFCA	15,958	16,828	12	40	55	240	1,407	908	14,200	170
Trinity Lutheran Seminary	ACCRED	I	W	OH	ELCA	6,972	7,341	24	16	21	142	151	125	11,400	700
Turner School of Theology of Amridge University	ASSOC	U	W	AL	CHUCHR	1,667	1,667	0	16	17	30	108	81	10,080	1,200
Tyndale University College & Seminary	ACCRED	C	W	ON	INTER	13,446	14,215	0	19	32	111	601	296	8,910	891
Union Theological Seminary	ACCRED	I	W	NY	INTER	14,702	17,893	73	17	28	633	247	232	20,850	2,250
Union Theological Seminary and Presbyterian School of Christian Education	ACCRED	I	W	VA	PCUSA	18,251	19,296	112	23	28	313	293	221	11,520	200
United Theological Seminary	ACCRED	I	W	OH	UMC	5,139	5,161	5	11	14	148	254	152	14,222	1,200
United Theological Seminary of the Twin Cities	ACCRED	I	W	MN	UCC	3,898	3,987	10	8	14	169	180	94	12,780	335
University of Chicago Divinity School	ACCRED	U	W	IL	n/a	15,652	15,652	0	36	36	8,830	375	375	24,480	2,739
University of Dubuque Theological Seminary	ACCRED	C	W	IA	PCUSA	3,365	3,484	60	16	22	186	158	124	9,550	450
University of Notre Dame Department of Theology	ACCRED	U	W	IN	RC	0	0	0	48	58	0	193	193	37,870	400
University of St. Mary of the Lake Mundelein Seminary	ACCRED	I	W	IL	RC	8,746	13,451	27	25	30	197	216	211	19,171	435
University of St. Michael's College	ACCRED	U	W	ON	RC	3,027	3,027	16	9	15	150	217	144	3,972	1,317
University of St. Thomas School of Theology	ACCRED	U	W	TX	RC	350	350	0	9	12	73	304	304	6,900	0
University of the South School of Theology	ACCRED	C	W	TN	EPISC	8,620	9,252	44	11	16	158	131	96	17,584	683
University of Winnipeg Faculty of Theology	ACCRED	C	N	MB	INTER	580	580	0	5	5	668	253	129	3,180	30
Urshan Graduate School of Theology	CAND	I	W	MO	UPENTCI	870	870	0	4	5	50	38	28	7,457	320
Vancouver School of Theology	ACCRED	I	W	BC	INTER	3,558	3,932	4	8	13	93	96	52	7,200	619
Vanderbilt University Divinity School	ACCRED	U	W	TN	n/a	14,235	14,235	140	33	34	238	254	254	21,000	2,397
Virginia Theological Seminary	ACCRED	I	W	VA	EPISC	19,072	20,136	118	14	17	202	238	167	10,450	250
Wake Forest University Divinity School	ACCRED	U	W	NC	INTER	3,052	3,052	8	11	26	22	103	97	16,200	2,376
Wartburg Theological Seminary	ACCRED	I	W	IA	ELCA	6,201	7,273	15	9	14	94	190	152	12,300	477
Washington Baptist Theological Seminary of Washington Baptist University	CAND	C	M	VA	BAPT	2,754	2,796	0	1	7	28	142	127	3,720	580
Washington Theological Union	ACCRED	I	W	DC	RC	4,495	4,495	4	14	21	110	251	80	15,360	450
Waterloo Lutheran Seminary	ACCRED	I	N	ON	ELCC	1,381	1,381	5	7	9	862	107	71	6,615	538
Wesley Biblical Seminary	ACCRED	I	W	MS	INTER	2,764	2,819	1	7	9	53	124	70	8,000	310
Wesley Theological Seminary	ACCRED	I	N	DC	UMC	12,320	13,142	34	22	33	194	777	408	14,250	700
Western Seminary	ACCRED	I	W	OR	CBAPTAA	5,477	5,582	4	21	28	55	705	269	12,300	0
Western Theological Seminary	ACCRED	I	W	MI	RFCHAM	8,192	9,206	32	13	20	120	237	173	11,472	90
Westminster Theological Seminary	ACCRED	I	W	PA	INTER	10,295	10,890	5	18	31	142	642	390	9,600	60

**Table 1.2 Significant Institutional Characteristics of Each Member School, 2009-2010**

Name	Status	IUC	Race	Prov./ State	Denom	Expenditures		LT Invest	Faculty		Library Volumes (000)	Enrollment		MDiv	
						E&G	Total		FT	FTE		HC	FTE	Tuition	Fees
						\$thousands		\$millions							
Westminster Theological Seminary in California	ACCRED	I	W	CA	NONDEN	4,229	5,896	5	9	10	77	138	121	13,533	120
Winebrenner Theological Seminary	ACCRED	I	W	OH	COGFC	1,827	1,827	1	7	10	49	84	65	12,780	345
World Mission University	ASSOC	I	A	CA	INTER	1,689	1,903	0	5	12	57	156	138	5,760	100
Wycliffe College	ACCRED	I	W	ON	ANGL	3,616	3,815	14	5	10	0	236	146	4,965	1,303
Yale University Divinity School	ACCRED	U	W	CT	INTER	23,013	23,322	227	39	50	505	372	342	18,940	2,677

**Table 1.3 Summary of Selected Institutional Characteristics, 2009-2010**

<b>Characteristic</b>	<b>United States</b>	<b>Canada</b>	<b>Total</b>	<b>% of Total</b>
<b>Structure</b>				
Independent	147	21	168	67
University-Affiliated	38	4	42	17
College-Affiliated	30	11	41	16
	215	36	251	100
<b>Primary Racial/Ethnic Composition</b>				
Asian or Pacific Islander	3	1	4	2
Black Non-Hispanic	9	0	9	4
Hispanic	2	0	2	1
American Indian, Alaskan Native or Inuit	0	0	0	0
Visa or Nonresident Alien	3	0	3	1
White Non-Hispanic	179	29	208	83
Multiracial	10	0	10	4
Not Available	8	6	14	6
Not Reported	1	0	1	0
	215	36	251	100
<b>Denomination</b>				
Protestant	122	20	142	57
Non/Inter/Multidenominational	41	11	52	21
Roman Catholic	44	5	49	20
Orthodox	3	0	3	1
Catholic, Eastern Rite Traditions	1	0	1	0
Not Reported	4	0	4	2
	215	36	251	100

Independent Schools are freestanding higher education institutions. While these schools may have consortial relationships with colleges or universities, they are not controlled by or subsumed within the formal governance structure of a college or university

University-Affiliated Schools are integral parts of larger teaching or research universities with multiple professional schools/graduate programs, typically offering research doctorates in more than one area.

College-Affiliated Schools are integrally related to four-year colleges or teaching universities that have limited additional graduate or professional programs.

Primary Racial/Ethnic Composition identifies the primary racial/ethnic composition of the student bodies as reported by each institution.

Denomination indicates each institution's religious affiliation. Protestant Denominational schools are affiliated with a single or primary Protestant denomination. Inter/nondenominational includes schools with multiple or no denominational affiliation. Roman Catholic schools are diocesan, university departments of theology, and religious order (including union) seminaries in the United States and Canada. Orthodox schools represent Greek Orthodox Archdiocese of America and Orthodox Church in America.

**Table 1.4-A Distribution of Schools by Total Head Count Enrollment  
All Member Schools**

Enrollment size	1999		2004		2008		2009	
	N	%	N	%	N	%	N	%
< 75	36	15.2	31	12.4	36	14.3	34	13.5
75 - 150	56	23.6	65	25.9	74	29.4	74	29.5
151 - 300	78	32.9	80	31.9	78	31.0	80	31.9
301 - 500	31	13.1	39	15.5	30	11.9	29	11.6
501 - 1000	24	10.1	22	8.8	18	7.1	19	7.6
> 1000	9	3.8	12	4.8	13	5.2	13	5.2
Not Reporting	3	1.3	2	.8	3	1.2	2	.8
<b>Total</b>	<b>237</b>	<b>100.0</b>	<b>251</b>	<b>100.0</b>	<b>252</b>	<b>100.0</b>	<b>251</b>	<b>100.0</b>

**Table 1.4-B Distribution of Schools by Total Head Count Enrollment  
United States**

Enrollment size	1999		2004		2008		2009	
	N	%	N	%	N	%	N	%
< 75	24	12.0	25	11.6	26	12.0	24	11.2
75 - 150	46	23.0	53	24.7	64	29.6	64	29.8
151 - 300	68	34.0	70	32.6	66	30.6	69	32.1
301 - 500	29	14.5	35	16.3	29	13.4	27	12.6
501 - 1000	22	11.0	19	8.8	16	7.4	17	7.9
> 1000	9	4.5	12	5.6	13	6.0	13	6.0
Not Reporting	2	1.0	1	.5	2	.9	1	.5
<b>Total</b>	<b>200</b>	<b>100.0</b>	<b>215</b>	<b>100.0</b>	<b>216</b>	<b>100.0</b>	<b>215</b>	<b>100.0</b>

**Table 1.4-C Distribution of Schools by Total Head Count Enrollment  
Canada**

Enrollment size	1999		2004		2008		2009	
	N	%	N	%	N	%	N	%
< 75	12	32.4	6	16.7	10	27.8	10	27.8
75 - 150	10	27.0	12	33.3	10	27.8	10	27.8
151 - 300	10	27.0	10	27.8	12	33.3	11	30.6
301 - 500	2	5.4	4	11.1	1	2.8	2	5.6
501 - 1000	2	5.4	3	8.3	2	5.6	2	5.6
> 1000	0	-	0	-	0	-	0	-
Not Reporting	1	2.7	1	2.8	1	2.8	1	2.8
<b>Total</b>	<b>37</b>	<b>100.0</b>	<b>36</b>	<b>100.0</b>	<b>36</b>	<b>100.0</b>	<b>36</b>	<b>100.0</b>

**Table 1.5-A Distribution of Schools by Full-Time Equivalent Enrollment  
All Member Schools**

Enrollment size	1999		2004		2008		2009	
	N	%	N	%	N	%	N	%
< 75	63	26.6	69	27.5	71	28.2	73	29.1
75 - 150	78	32.9	74	29.5	82	32.5	83	33.1
151 - 300	60	25.3	64	25.5	58	23.0	54	21.5
301 - 500	17	7.2	21	8.4	20	7.9	21	8.4
501 - 1000	13	5.5	12	4.8	12	4.8	12	4.8
> 1000	3	1.3	7	2.8	5	2.0	6	2.4
Not Reporting	3	1.3	4	1.6	4	1.6	2	.8
<b>Total</b>	<b>237</b>	<b>100.0</b>	<b>251</b>	<b>100.0</b>	<b>252</b>	<b>100.0</b>	<b>251</b>	<b>100.0</b>

**Table 1.5-B Distribution of Schools by Full-Time Equivalent Enrollment  
United States**

Enrollment size	1999		2004		2008		2009	
	N	%	N	%	N	%	N	%
< 75	43	21.5	55	25.6	52	24.1	55	25.6
75 - 150	66	33.0	59	27.4	69	31.9	68	31.6
151 - 300	57	28.5	60	27.9	56	25.9	53	24.7
301 - 500	16	8.0	19	8.8	19	8.8	20	9.3
501 - 1000	13	6.5	12	5.6	12	5.6	12	5.6
> 1000	3	1.5	7	3.3	5	2.3	6	2.8
Not Reporting	2	1.0	3	1.4	3	1.4	1	.5
<b>Total</b>	<b>200</b>	<b>100.0</b>	<b>215</b>	<b>100.0</b>	<b>216</b>	<b>100.0</b>	<b>215</b>	<b>100.0</b>

**Table 1.5-C Distribution of Schools by Full-Time Equivalent Enrollment  
Canada**

Enrollment size	1999		2004		2008		2009	
	N	%	N	%	N	%	N	%
< 75	20	54.1	14	38.9	19	52.8	18	50.0
75 - 150	12	32.4	15	41.7	13	36.1	15	41.7
151 - 300	3	8.1	4	11.1	2	5.6	1	2.8
301 - 500	1	2.7	2	5.6	1	2.8	1	2.8
501 - 1000	0	-	0	-	0	-	0	-
> 1000	0	-	0	-	0	-	0	-
Not Reporting	1	2.7	1	2.8	1	2.8	1	2.8
<b>Total</b>	<b>37</b>	<b>100.0</b>	<b>36</b>	<b>100.0</b>	<b>36</b>	<b>100.0</b>	<b>36</b>	<b>100.0</b>

**Table 1.6-A Number of Accredited Schools Offering Approved Degrees by Category  
All Member Schools**

<b>Degree Category</b>	<b>2008-2009</b>	<b>2009-2010</b>
Basic Programs Oriented Toward Ministerial Leadership, Master of Divinity Program	228	228
Basic Programs Oriented Toward Ministerial Leadership	149	149
Basic Programs Oriented Toward General Theological Studies	203	203
Advanced Programs Oriented Toward Ministerial Leadership	138	138
Advanced Programs Primarily Oriented Toward Theological Research and Teaching	89	89

**Table 1.6-B Number of Accredited Schools Offering Approved Degrees by Category  
United States**

<b>Degree Category</b>	<b>2008-2009</b>	<b>2009-2010</b>
Basic Programs Oriented Toward Ministerial Leadership, Master of Divinity Program	195	195
Basic Programs Oriented Toward Ministerial Leadership	132	132
Basic Programs Oriented Toward General Theological Studies	173	173
Advanced Programs Oriented Toward Ministerial Leadership	123	123
Advanced Programs Primarily Oriented Toward Theological Research and Teaching	70	70

**Table 1.6-C Number of Accredited Schools Offering Approved Degrees by Category  
Canada**

<b>Degree Category</b>	<b>2008-2009</b>	<b>2009-2010</b>
Basic Programs Oriented Toward Ministerial Leadership, Master of Divinity Program	33	33
Basic Programs Oriented Toward Ministerial Leadership	17	17
Basic Programs Oriented Toward General Theological Studies	30	30
Advanced Programs Oriented Toward Ministerial Leadership	15	15
Advanced Programs Primarily Oriented Toward Theological Research and Teaching	19	19



Graph 1A Distribution of Students at All Member Schools by Head Count Enrollment

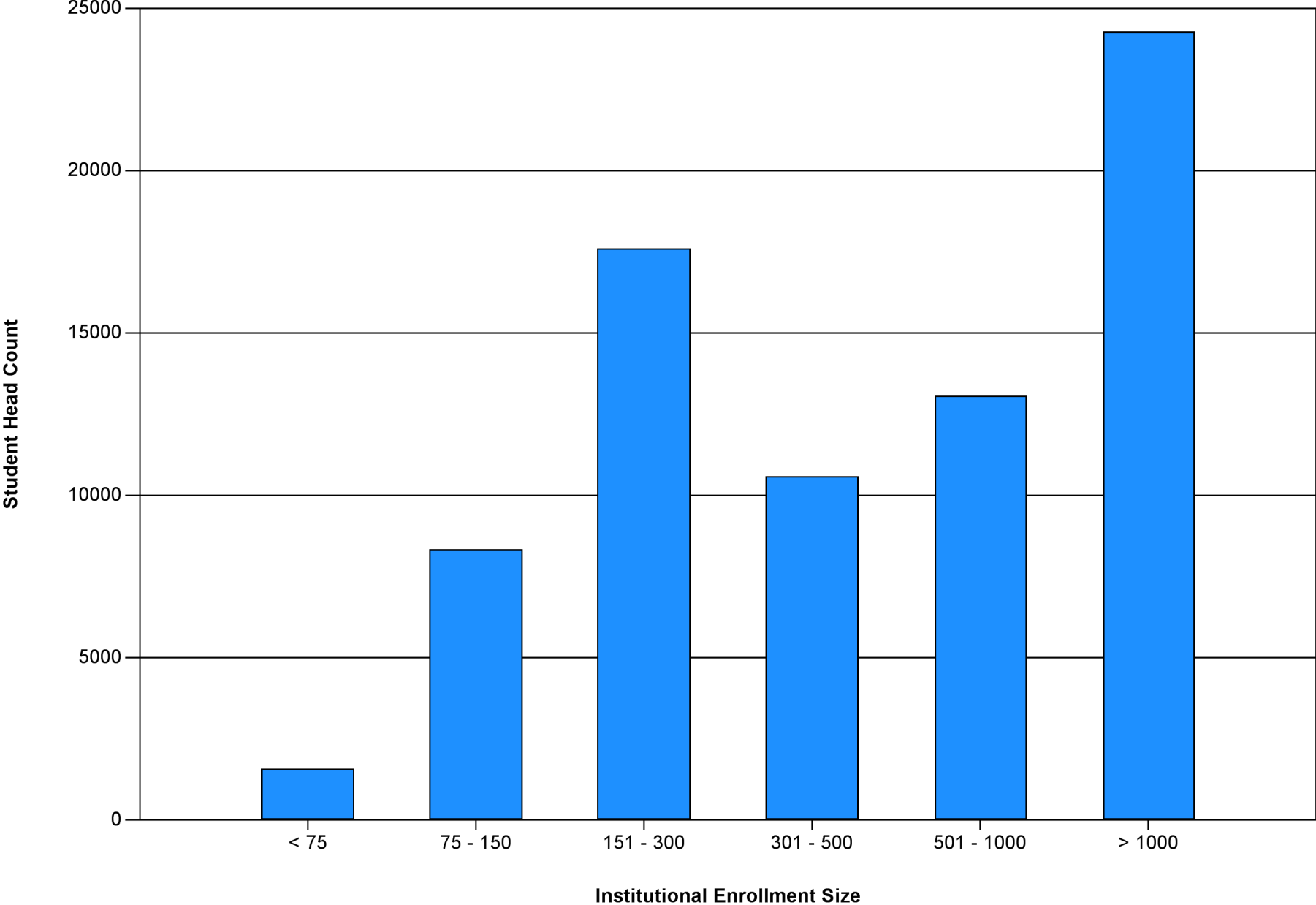

**Graph 1B Distribution of Students at All Member Schools by Full-Time Equivalent Enrollment**

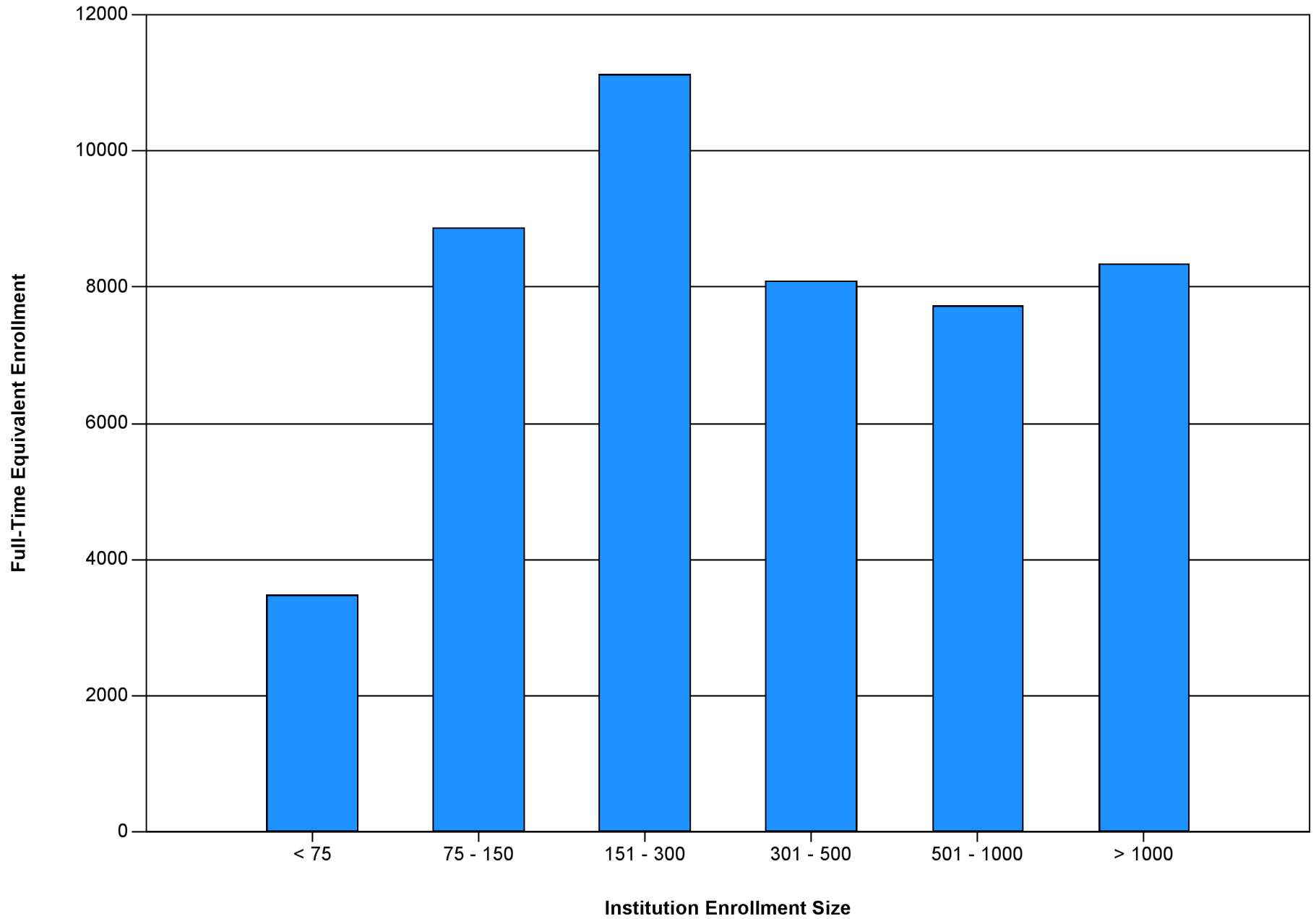

**Table 2.1-A Applications, Acceptances, and Enrollees**

**All Schools**

<b>Category</b>	<b>Basic Ministerial Leadership MDiv</b>	<b>Basic Ministerial Leadership Non-MDiv</b>	<b>General Theological Studies</b>	<b>Advanced Ministerial Leadership</b>	<b>Advanced Theological Research</b>
<b>Applications</b>					
2008	14,512	4,774	5,361	2,529	3,734
2009	14,542	4,780	5,707	2,379	3,852
<b>Acceptances</b>					
2008	11,708	3,897	4,020	2,029	1,806
% of applications	80.7	81.6	75.0	80.2	48.4
2009	11,549	3,782	4,361	1,869	1,879
% of applications	79.4	79.1	76.4	78.6	48.8
<b>Enrollees</b>					
2008	8,421	2,897	2,658	1,707	1,163
% of acceptances	71.9	74.3	66.1	84.1	64.4
2009	8,387	2,863	2,838	1,490	1,201
% of acceptances	72.6	75.7	65.1	79.7	63.9

**Table 2.1-B Applications, Acceptances, and Enrollees**

**United States**

<b>Category</b>	<b>Basic Ministerial Leadership MDiv</b>	<b>Basic Ministerial Leadership Non-MDiv</b>	<b>General Theological Studies</b>	<b>Advanced Ministerial Leadership</b>	<b>Advanced Theological Research</b>
<b>Applications</b>					
2008	13,846	4,560	4,826	2,477	3,477
2009	13,876	4,583	5,218	2,288	3,570
<b>Acceptances</b>					
2008	11,167	3,724	3,580	1,982	1,656
% of applications	80.7	81.7	74.2	80.0	47.6
2009	11,006	3,621	3,946	1,800	1,677
% of applications	79.3	79.0	75.6	78.7	47.0
<b>Enrollees</b>					
2008	8,009	2,751	2,339	1,664	1,075
% of acceptances	71.7	73.9	65.3	84.0	64.9
2009	8,001	2,741	2,535	1,430	1,077
% of acceptances	72.7	75.7	64.2	79.4	64.2

**Table 2.1-C Applications, Acceptances, and Enrollees**

**Canada**

<b>Category</b>	<b>Basic Ministerial Leadership MDiv</b>	<b>Basic Ministerial Leadership Non-MDiv</b>	<b>General Theological Studies</b>	<b>Advanced Ministerial Leadership</b>	<b>Advanced Theological Research</b>
<b>Applications</b>					
2008	666	214	535	52	257
2009	666	197	489	91	282
<b>Acceptances</b>					
2008	541	173	440	47	150
% of applications	81.2	80.8	82.2	90.4	58.4
2009	543	161	415	69	202
% of applications	81.5	81.7	84.9	75.8	71.6
<b>Enrollees</b>					
2008	412	146	319	43	88
% of acceptances	76.2	84.4	72.5	91.5	58.7
2009	386	122	303	60	124
% of acceptances	71.1	75.8	73.0	87.0	61.4

**Table 2.2-A Head Count Enrollment - All Member Schools**

Year	Schools Reporting	MDiv		Ministerial Non-MDiv		General Theological		Advanced Ministerial		Advanced Research		Total Degrees		Other		Total Enrollment	
		N	%	N	%	N	%	N	%	N	%	N	%	N	%	N	%
2005	250	34,501		11,018		9,830		9,330		5,790		70,469		9,574		80,043	
2006	251	34,935	1.3	11,030	.1	9,843	.1	9,460	1.4	5,939	2.6	71,207	1	9,181	(4.1)	80,388	.4
2007	248	34,117	(2.3)	11,031		9,598	(2.5)	9,411	(.5)	5,937		70,094	(1.6)	9,199	.2	79,293	(1.4)
2008	249	33,306	(2.4)	11,075	.4	9,226	(3.9)	9,554	1.5	5,938		69,099	(1.4)	7,661	(16.7)	76,760	(3.2)
2009	249	32,861	(1.3)	11,104	.3	9,060	(1.8)	9,480	(.8)	5,886	(.9)	68,391	(1)	7,109	(7.2)	75,500	(1.6)

**Table 2.2-B Head Count Enrollment - United States**

Year	Schools Reporting	MDiv		Ministerial Non-MDiv		General Theological		Advanced Ministerial		Advanced Research		Total Degrees		Other		Total Enrollment	
		N	%	N	%	N	%	N	%	N	%	N	%	N	%	N	%
2005	215	32,601		10,038		8,664		9,082		5,313		65,698		7,406		73,104	
2006	216	32,951	1.1	10,173	1.3	8,714	.6	9,276	2.1	5,417	2	66,531	1.3	7,474	.9	74,005	1.2
2007	214	32,286	(2)	10,222	.5	8,483	(2.7)	9,224	(.6)	5,463	.8	65,678	(1.3)	7,722	3.3	73,400	(.8)
2008	214	31,489	(2.5)	10,402	1.8	8,114	(4.3)	9,339	1.2	5,459	(.1)	64,803	(1.3)	6,143	(20.4)	70,946	(3.3)
2009	214	31,128	(1.1)	10,396	(.1)	7,982	(1.6)	9,227	(1.2)	5,359	(1.8)	64,092	(1.1)	5,689	(7.4)	69,781	(1.6)

**Table 2.2-C Head Count Enrollment - Canada**

Year	Schools Reporting	MDiv		Ministerial Non-MDiv		General Theological		Advanced Ministerial		Advanced Research		Total Degrees		Other		Total Enrollment	
		N	%	N	%	N	%	N	%	N	%	N	%	N	%	N	%
2005	35	1,900		980		1,166		248		477		4,771		2,168		6,939	
2006	35	1,984	4.4	857	(12.6)	1,129	(3.2)	184	(25.8)	522	9.4	4,676	(2)	1,707	(21.3)	6,383	(8)
2007	34	1,831	(7.7)	809	(5.6)	1,115	(1.2)	187	1.6	474	(9.2)	4,416	(5.6)	1,477	(13.5)	5,893	(7.7)
2008	35	1,817	(.8)	673	(16.8)	1,112	(.3)	215	15	479	1.1	4,296	(2.7)	1,518	2.8	5,814	(1.3)
2009	35	1,733	(4.6)	708	5.2	1,078	(3.1)	253	17.7	527	10	4,299	.1	1,420	(6.5)	5,719	(1.6)

Tables 2.2 through 2.7 report the fall head count and full time equivalent enrollments over a five-year period. The tables also indicate the percentage of increase or decrease in the program area's enrollment from the previous year.

**Table 2.3-A Full-Time Equivalent Enrollment - All Member Schools**

Year	Schools Reporting	MDiv		Ministerial Non-MDiv		General Theological		Advanced Ministerial		Advanced Research		Total Degrees		Other		Total Enrollment	
		N	%	N	%	N	%	N	%	N	%	N	%	N	%	N	%
2005	248	26,630		6,771		5,629		3,289		5,037		47,356		3,928		51,284	
2006	249	25,980	(2.4)	6,342	(6.3)	5,662	.6	3,348	1.8	5,142	2.1	46,474	(1.9)	3,761	(4.3)	50,235	(2)
2007	246	25,722	(1)	6,407	1	5,594	(1.2)	3,356	.2	5,176	.7	46,255	(.5)	3,677	(2.2)	49,932	(.6)
2008	248	24,229	(5.8)	6,277	(2)	5,435	(2.8)	3,421	1.9	5,243	1.3	44,605	(3.6)	2,815	(23.4)	47,420	(5)
2009	249	24,485	1.1	6,373	1.5	5,391	(.8)	3,426	.1	5,194	(.9)	44,869	.6	2,876	2.2	47,745	.7

**Table 2.3-B Full-Time Equivalent Enrollment - United States**

Year	Schools Reporting	MDiv		Ministerial Non-MDiv		General Theological		Advanced Ministerial		Advanced Research		Total Degrees		Other		Total Enrollment	
		N	%	N	%	N	%	N	%	N	%	N	%	N	%	N	%
2005	213	25,419		6,272		5,097		3,207		4,648		44,643		3,123		47,766	
2006	215	24,654	(3)	6,026	(3.9)	5,122	.5	3,289	2.6	4,737	1.9	43,828	(1.8)	3,209	2.8	47,037	(1.5)
2007	213	24,486	(.7)	6,110	1.4	5,038	(1.6)	3,295	.2	4,783	1	43,712	(.3)	3,156	(1.7)	46,868	(.4)
2008	213	22,981	(6.1)	5,936	(2.8)	4,876	(3.2)	3,349	1.6	4,848	1.4	41,990	(3.9)	2,352	(25.5)	44,342	(5.4)
2009	214	23,264	1.2	6,053	2	4,860	(.3)	3,342	(.2)	4,761	(1.8)	42,280	.7	2,443	3.9	44,723	.9

**Table 2.3-C Full-Time Equivalent Enrollment - Canada**

Year	Schools Reporting	MDiv		Ministerial Non-MDiv		General Theological		Advanced Ministerial		Advanced Research		Total Degrees		Other		Total Enrollment	
		N	%	N	%	N	%	N	%	N	%	N	%	N	%	N	%
2005	35	1,210		499		531		82		389		2,711		804		3,515	
2006	34	1,326	9.6	316	(36.7)	539	1.5	59	(28)	405	4.1	2,645	(2.4)	551	(31.5)	3,196	(9.1)
2007	33	1,236	(6.8)	297	(6)	555	3	60	1.7	392	(3.2)	2,540	(4)	520	(5.6)	3,060	(4.3)
2008	35	1,248	1	341	14.8	558	.5	71	18.3	395	.8	2,613	2.9	463	(11)	3,076	.5
2009	35	1,221	(2.2)	319	(6.5)	530	(5)	84	18.3	432	9.4	2,586	(1)	433	(6.5)	3,019	(1.9)

Tables 2.2 through 2.7 report the fall head count and full time equivalent enrollments over a five-year period. The tables also indicate the percentage of increase or decrease in the program area's enrollment from the previous year.

**Table 2.4-A Head Count Enrollment - All Protestant and Inter/Nondenominational Schools - All Member Schools**

Year	Schools Reporting	MDiv		Ministerial Non-MDiv		General Theological		Advanced Ministerial		Advanced Research		Total Degrees		Other		Total Enrollment	
		N	%	N	%	N	%	N	%	N	%	N	%	N	%	N	%
2005	191	31,419		9,445		8,195		9,038		5,275		63,372		7,577		70,949	
2006	192	31,917	1.6	9,576	1.4	8,186	(.1)	9,149	1.2	5,403	2.4	64,231	1.4	7,336	(3.2)	71,567	.9
2007	192	31,162	(2.4)	9,582	.1	8,040	(1.8)	9,100	(.5)	5,450	.9	63,334	(1.4)	7,516	2.5	70,850	(1)
2008	195	30,478	(2.2)	9,695	1.2	7,816	(2.8)	9,260	1.8	5,455	.1	62,704	(1)	6,011	(20)	68,715	(3)
2009	195	30,002	(1.6)	9,721	.3	7,550	(3.4)	9,176	(.9)	5,396	(1.1)	61,845	(1.4)	5,675	(5.6)	67,520	(1.7)

**Table 2.4-B Head Count Enrollment - All Protestant and Inter/Nondenominational Schools - United States**

Year	Schools Reporting	MDiv		Ministerial Non-MDiv		General Theological		Advanced Ministerial		Advanced Research		Total Degrees		Other		Total Enrollment	
		N	%	N	%	N	%	N	%	N	%	N	%	N	%	N	%
2005	162	29,725		8,667		7,154		8,799		4,950		59,295		5,903		65,198	
2006	163	30,163	1.5	8,951	3.3	7,158	.1	8,975	2	5,048	2	60,295	1.7	6,017	1.9	66,312	1.7
2007	163	29,536	(2.1)	8,986	.4	7,024	(1.9)	8,925	(.6)	5,136	1.7	59,607	(1.1)	6,341	5.4	65,948	(.5)
2008	165	28,851	(2.3)	9,161	1.9	6,800	(3.2)	9,059	1.5	5,120	(.3)	58,991	(1)	4,809	(24.2)	63,800	(3.3)
2009	165	28,437	(1.4)	9,140	(.2)	6,576	(3.3)	8,940	(1.3)	5,029	(1.8)	58,122	(1.5)	4,538	(5.6)	62,660	(1.8)

**Table 2.4-C Head Count Enrollment - All Protestant and Inter/Nondenominational Schools - Canada**

Year	Schools Reporting	MDiv		Ministerial Non-MDiv		General Theological		Advanced Ministerial		Advanced Research		Total Degrees		Other		Total Enrollment	
		N	%	N	%	N	%	N	%	N	%	N	%	N	%	N	%
2005	29	1,694		778		1,041		239		325		4,077		1,674		5,751	
2006	29	1,754	3.5	625	(19.7)	1,028	(1.2)	174	(27.2)	355	9.2	3,936	(3.5)	1,319	(21.2)	5,255	(8.6)
2007	29	1,626	(7.3)	596	(4.6)	1,016	(1.2)	175	.6	314	(11.5)	3,727	(5.3)	1,175	(10.9)	4,902	(6.7)
2008	30	1,627	.1	534	(10.4)	1,016		201	14.9	335	6.7	3,713	(.4)	1,202	2.3	4,915	.3
2009	30	1,565	(3.8)	581	8.8	974	(4.1)	236	17.4	367	9.6	3,723	.3	1,137	(5.4)	4,860	(1.1)

Tables 2.2 through 2.7 report the fall head count and full time equivalent enrollments over a five-year period. The tables also indicate the percentage of increase or decrease in the program area's enrollment from the previous year.



**Table 2.5-A Full-Time Equivalent Enrollment - All Protestant and Inter/Nondenominational Schools - All Member Schools**

Year	Schools Reporting	MDiv		Ministerial Non-MDiv		General Theological		Advanced Ministerial		Advanced Research		Total Degrees		Other		Total Enrollment	
		N	%	N	%	N	%	N	%	N	%	N	%	N	%	N	%
2005	189	23,895		5,923		4,701		3,193		4,552		42,264		2,902		45,166	
2006	190	23,423	(2)	5,614	(5.2)	4,743	.9	3,245	1.6	4,673	2.7	41,698	(1.3)	2,754	(5.1)	44,452	(1.6)
2007	190	23,041	(1.6)	5,600	(.2)	4,660	(1.7)	3,253	.2	4,717	.9	41,271	(1)	2,738	(.6)	44,009	(1)
2008	194	21,638	(6.1)	5,469	(2.3)	4,515	(3.1)	3,323	2.2	4,790	1.5	39,735	(3.7)	1,885	(31.2)	41,620	(5.4)
2009	195	21,932	1.4	5,593	2.3	4,431	(1.9)	3,325	.1	4,733	(1.2)	40,014	.7	2,138	13.4	42,152	1.3

**Table 2.5-B Full-Time Equivalent Enrollment - All Protestant and Inter/Nondenominational Schools - United States**

Year	Schools Reporting	MDiv		Ministerial Non-MDiv		General Theological		Advanced Ministerial		Advanced Research		Total Degrees		Other		Total Enrollment	
		N	%	N	%	N	%	N	%	N	%	N	%	N	%	N	%
2005	160	22,848		5,486		4,220		3,113		4,287		39,954		2,301		42,255	
2006	162	22,259	(2.6)	5,366	(2.2)	4,241	.5	3,189	2.4	4,406	2.8	39,461	(1.2)	2,298	(.1)	41,759	(1.2)
2007	162	21,959	(1.3)	5,365		4,141	(2.4)	3,197	.3	4,458	1.2	39,120	(.9)	2,325	1.2	41,445	(.8)
2008	164	20,538	(6.5)	5,175	(3.5)	3,998	(3.5)	3,256	1.8	4,517	1.3	37,484	(4.2)	1,540	(33.8)	39,024	(5.8)
2009	165	20,835	1.4	5,319	2.8	3,942	(1.4)	3,246	(.3)	4,435	(1.8)	37,777	.8	1,788	16.1	39,565	1.4

**Table 2.5-C Full-Time Equivalent Enrollment - All Protestant and Inter/Nondenominational Schools - Canada**

Year	Schools Reporting	MDiv		Ministerial Non-MDiv		General Theological		Advanced Ministerial		Advanced Research		Total Degrees		Other		Total Enrollment	
		N	%	N	%	N	%	N	%	N	%	N	%	N	%	N	%
2005	29	1,046		437		480		79		265		2,307		601		2,908	
2006	28	1,163	11.2	248	(43.2)	502	4.6	56	(29.1)	267	.8	2,236	(3.1)	456	(24.1)	2,692	(7.4)
2007	28	1,082	(7)	235	(5.2)	518	3.2	56		258	(3.4)	2,149	(3.9)	413	(9.4)	2,562	(4.8)
2008	30	1,099	1.6	294	25.1	517	(.2)	67	19.6	272	5.4	2,249	4.7	344	(16.7)	2,593	1.2
2009	30	1,096	(.3)	273	(7.1)	488	(5.6)	78	16.4	297	9.2	2,232	(.8)	349	1.5	2,581	(.5)

Tables 2.2 through 2.7 report the fall head count and full time equivalent enrollments over a five-year period. The tables also indicate the percentage of increase or decrease in the program area's enrollment from the previous year.

**Table 2.6-A Head Count Enrollment - All Roman Catholic Schools - All Member Schools**

Year	Schools Reporting	MDiv		Ministerial Non-MDiv		General Theological		Advanced Ministerial		Advanced Research		Total Degrees		Other		Total Enrollment	
		N	%	N	%	N	%	N	%	N	%	N	%	N	%	N	%
2005	52	2,769		1,531		1,507		274		503		6,584		1,856		8,440	
2006	50	2,691	(2.8)	1,359	(11.2)	1,505	(.1)	260	(5.1)	519	3.2	6,334	(3.8)	1,753	(5.5)	8,087	(4.2)
2007	48	2,638	(2)	1,335	(1.8)	1,405	(6.6)	263	1.2	467	(10)	6,108	(3.6)	1,585	(9.6)	7,693	(4.9)
2008	48	2,547	(3.4)	1,356	1.6	1,298	(7.6)	272	3.4	460	(1.5)	5,933	(2.9)	1,558	(1.7)	7,491	(2.6)
2009	48	2,585	1.5	1,358	.1	1,398	7.7	284	4.4	476	3.5	6,101	2.8	1,364	(12.5)	7,465	(.3)

**Table 2.6-B Head Count Enrollment - All Roman Catholic Schools - United States**

Year	Schools Reporting	MDiv		Ministerial Non-MDiv		General Theological		Advanced Ministerial		Advanced Research		Total Degrees		Other		Total Enrollment	
		N	%	N	%	N	%	N	%	N	%	N	%	N	%	N	%
2005	46	2,563		1,329		1,382		265		351		5,890		1,362		7,252	
2006	44	2,461	(4)	1,127	(15.2)	1,404	1.6	250	(5.7)	352	.3	5,594	(5)	1,365	.2	6,959	(4)
2007	43	2,433	(1.1)	1,122	(.4)	1,306	(7)	251	.4	307	(12.8)	5,419	(3.1)	1,283	(6)	6,702	(3.7)
2008	43	2,357	(3.1)	1,217	8.5	1,202	(8)	258	2.8	316	2.9	5,350	(1.3)	1,242	(3.2)	6,592	(1.6)
2009	43	2,417	2.5	1,231	1.2	1,294	7.7	267	3.5	316		5,525	3.3	1,081	(13)	6,606	.2

**Table 2.6-C Head Count Enrollment - All Roman Catholic Schools - Canada**

Year	Schools Reporting	MDiv		Ministerial Non-MDiv		General Theological		Advanced Ministerial		Advanced Research		Total Degrees		Other		Total Enrollment	
		N	%	N	%	N	%	N	%	N	%	N	%	N	%	N	%
2005	6	206		202		125		9		152		694		494		1,188	
2006	6	230	11.7	232	14.9	101	(19.2)	10	11.1	167	9.9	740	6.6	388	(21.5)	1,128	(5.1)
2007	5	205	(10.9)	213	(8.2)	99	(2)	12	20	160	(4.2)	689	(6.9)	302	(22.2)	991	(12.1)
2008	5	190	(7.3)	139	(34.7)	96	(3)	14	16.7	144	(10)	583	(15.4)	316	4.6	899	(9.3)
2009	5	168	(11.6)	127	(8.6)	104	8.3	17	21.4	160	11.1	576	(1.2)	283	(10.4)	859	(4.4)

Tables 2.2 through 2.7 report the fall head count and full time equivalent enrollments over a five-year period. The tables also indicate the percentage of increase or decrease in the program area's enrollment from the previous year.

**Table 2.7-A Full-Time Equivalent Enrollment - All Roman Catholic Schools - All Member Schools**

Year	Schools Reporting	MDiv		Ministerial Non-MDiv		General Theological		Advanced Ministerial		Advanced Research		Total Degrees		Other		Total Enrollment	
		N	%	N	%	N	%	N	%	N	%	N	%	N	%	N	%
2005	52	2,457		828		866		90		474		4,715		970		5,685	
2006	50	2,278	(7.3)	679	(18)	836	(3.5)	85	(5.6)	453	(4.4)	4,331	(8.1)	970		5,301	(6.8)
2007	48	2,412	5.9	753	10.9	851	1.8	86	1.2	438	(3.3)	4,540	4.8	908	(6.4)	5,448	2.8
2008	48	2,332	(3.3)	787	4.5	843	(.9)	90	4.7	434	(.9)	4,486	(1.2)	895	(1.4)	5,381	(1.2)
2009	48	2,294	(1.6)	755	(4.1)	880	4.4	94	4.4	449	3.5	4,472	(.3)	719	(19.7)	5,191	(3.5)

**Table 2.7-B Full-Time Equivalent Enrollment - All Roman Catholic Schools - United States**

Year	Schools Reporting	MDiv		Ministerial Non-MDiv		General Theological		Advanced Ministerial		Advanced Research		Total Degrees		Other		Total Enrollment	
		N	%	N	%	N	%	N	%	N	%	N	%	N	%	N	%
2005	46	2,293		765		815		87		350		4,310		767		5,077	
2006	44	2,115	(7.8)	611	(20.1)	798	(2.1)	82	(5.7)	315	(10)	3,921	(9)	874	14	4,795	(5.6)
2007	43	2,258	6.8	692	13.3	814	2	82		304	(3.5)	4,150	5.8	801	(8.4)	4,951	3.3
2008	43	2,184	(3.3)	739	6.8	801	(1.6)	86	4.9	311	2.3	4,121	(.7)	777	(3)	4,898	(1.1)
2009	43	2,170	(.6)	709	(4.1)	838	4.6	88	2.3	314	1	4,119		635	(18.3)	4,754	(2.9)

**Table 2.7-C Full-Time Equivalent Enrollment - All Roman Catholic Schools - Canada**

Year	Schools Reporting	MDiv		Ministerial Non-MDiv		General Theological		Advanced Ministerial		Advanced Research		Total Degrees		Other		Total Enrollment	
		N	%	N	%	N	%	N	%	N	%	N	%	N	%	N	%
2005	6	164		62		50		3		124		403		202		605	
2006	6	162	(1.2)	67	8.1	37	(26)	3		138	11.3	407	1	95	(53)	502	(17)
2007	5	153	(5.6)	61	(9)	37		4	33.3	133	(3.6)	388	(4.7)	107	12.6	495	(1.4)
2008	5	148	(3.3)	47	(23)	41	10.8	4		122	(8.3)	362	(6.7)	118	10.3	480	(3)
2009	5	124	(16.2)	46	(2.1)	42	2.4	5	25	134	9.8	351	(3)	84	(28.8)	435	(9.4)

Tables 2.2 through 2.7 report the fall head count and full time equivalent enrollments over a five-year period. The tables also indicate the percentage of increase or decrease in the program area's enrollment from the previous year.

**Table 2.8-A Head Count Enrollment at Constant Set of Schools  
Compared with Total Head Count Enrollment- All Member Schools**

Year	Same Set Enrollment			Total Enrollment			Same Set Enrollment as % of Total Enrollment
	N	Head Count	% Chng	N	Head Count	% Chng	
2005	244	79,238		251	80,043		99
2006	246	80,037	1.0	253	80,388	0.4	99.6
2007	246	79,080	-1.2	251	79,293	-1.4	99.7
2008	246	76,236	-3.6	252	76,760	-3.2	99.3
2009	246	75,008	-1.6	251	75,500	-1.6	99.3

**Table 2.8-B Head Count Enrollment at Constant Set of Schools  
Compared with Total Head Count Enrollment- United States**

Year	Same Set Enrollment			Total Enrollment			Same Set Enrollment as % of Total Enrollment
	N	Head Count	% Chng	N	Head Count	% Chng	
2005	210	72,390		215	73,104		99
2006	212	73,749	1.9	217	74,005	1.2	99.7
2007	212	73,187	-0.8	216	73,400	-0.8	99.7
2008	212	70,813	-3.2	216	70,946	-3.3	99.8
2009	212	69,643	-1.7	215	69,781	-1.6	99.8

**Table 2.8-C Head Count Enrollment at Constant Set of Schools  
Compared with Total Head Count Enrollment- Canada**

Year	Same Set Enrollment			Total Enrollment			Same Set Enrollment as % of Total Enrollment
	N	Head Count	% Chng	N	Head Count	% Chng	
2005	34	6,848		36	6,939		98.7
2006	34	6,288	-8.2	36	6,383	-8.0	98.5
2007	34	5,893	-6.3	35	5,893	-7.7	100
2008	34	5,423	-8.0	36	5,814	-1.3	93.3
2009	34	5,365	-1.1	36	5,719	-1.6	93.8

Table 2.8 compares head count enrollment at a constant set of schools that were members of the Association for all five years and reported enrollment for the same period.

**Table 2.9-A Relation between Full-Time Equivalent and Head Count  
All Member Schools**

Year	N	Full-Time Equivalent	Head Count	Full-Time Equivalent as % of Head Count
2005	248	51,287	80,043	64.1%
2006	249	50,237	80,388	62.5%
2007	246	49,933	79,293	63.0%
2008	248	47,424	76,760	61.8%
2009	249	47,748	75,500	63.2%

**Table 2.9-B Relation between Full-Time Equivalent and Head Count  
United States**

Year	N	Full-Time Equivalent	Head Count	Full-Time Equivalent as % of Head Count
2005	213	47,769	73,104	65.3%
2006	215	47,039	74,005	63.6%
2007	213	46,870	73,400	63.9%
2008	213	44,345	70,946	62.5%
2009	214	44,725	69,781	64.1%

**Table 2.9-C Relation between Full-Time Equivalent and Head Count  
Canada**

Year	N	Full-Time Equivalent	Head Count	Full-Time Equivalent as % of Head Count
2005	35	3,518	6,939	50.7%
2006	34	3,198	6,383	50.1%
2007	33	3,063	5,893	52.0%
2008	35	3,079	5,814	53.0%
2009	35	3,023	5,719	52.9%

The difference between full-time equivalent and head count enrollments is a function of the proportion of students who are part-time.

**Table 2.10-A Head Count Enrollment by Degree Category and Program  
All Member Schools**

Degree Program		2005	2006	2007	2008	2009
<b>Basic Ministerial Leadership MDiv</b>	MDiv	34,501	34,935	34,117	33,306	32,861
	<b>SubTotal</b>	<b>34,501</b>	<b>34,935</b>	<b>34,117</b>	<b>33,306</b>	<b>32,861</b>
<b>Basic Ministerial Leadership Non-MDiv</b>	MA in _____(Special)	7,737	8,107	8,103	8,177	8,073
	MRE/MCE/MA in RelEd/CE	1,986	1,866	1,835	1,688	1,738
	MPS/MAPS	1,082	853	902	1,011	1,050
	MCM/MSM	213	204	191	199	243
	<b>SubTotal</b>	<b>11,018</b>	<b>11,030</b>	<b>11,031</b>	<b>11,075</b>	<b>11,104</b>
<b>General Theological Studies</b>	MA/MAR/MTS/MARS/MATS	9,830	9,843	9,598	9,226	9,060
	<b>SubTotal</b>	<b>9,830</b>	<b>9,843</b>	<b>9,598</b>	<b>9,226</b>	<b>9,060</b>
<b>Advanced Ministerial Leadership</b>	DMin	9,045	9,151	9,066	9,198	9,089
	DMiss	91	96	118	113	108
	DEdMin/EdD	186	204	219	222	260
	DMA/DCM	8	9	8	21	23
	<b>SubTotal</b>	<b>9,330</b>	<b>9,460</b>	<b>9,411</b>	<b>9,554</b>	<b>9,480</b>
<b>Advanced Theological Research</b>	ThM/MTh/STM	2,072	2,137	2,074	2,014	1,923
	ThD/PhD	3,718	3,802	3,863	3,924	3,963
	<b>SubTotal</b>	<b>5,790</b>	<b>5,939</b>	<b>5,937</b>	<b>5,938</b>	<b>5,886</b>
<b>Certificate and Diploma</b>	Certificate	3,916	3,690	3,717	3,269	3,311
	<b>SubTotal</b>	<b>3,916</b>	<b>3,690</b>	<b>3,717</b>	<b>3,269</b>	<b>3,311</b>
<b>Special Unclassified</b>	Special/Unclassified	5,658	5,491	5,482	4,392	3,798
	<b>SubTotal</b>	<b>5,658</b>	<b>5,491</b>	<b>5,482</b>	<b>4,392</b>	<b>3,798</b>
<b>Total</b>		<b>80,043</b>	<b>80,388</b>	<b>79,293</b>	<b>76,760</b>	<b>75,500</b>

**Table 2.10-B Head Count Enrollment by Degree Category and Program  
United States**

Degree Program		2005	2006	2007	2008	2009
<b>Basic Ministerial Leadership MDiv</b>	MDiv	32,601	32,951	32,286	31,489	31,128
	<b>SubTotal</b>	<b>32,601</b>	<b>32,951</b>	<b>32,286</b>	<b>31,489</b>	<b>31,128</b>
<b>Basic Ministerial Leadership Non-MDiv</b>	MA in _____(Special)	7,071	7,488	7,585	7,682	7,636
	MRE/MCE/MA in RelEd/CE	1,795	1,681	1,658	1,571	1,535
	MPS/MAPS	984	826	811	952	990
	MCM/MSM	188	178	168	197	235
	<b>SubTotal</b>	<b>10,038</b>	<b>10,173</b>	<b>10,222</b>	<b>10,402</b>	<b>10,396</b>
<b>General Theological Studies</b>	MA/MAR/MTS/MARS/MATS	8,664	8,714	8,483	8,114	7,982
	<b>SubTotal</b>	<b>8,664</b>	<b>8,714</b>	<b>8,483</b>	<b>8,114</b>	<b>7,982</b>
<b>Advanced Ministerial Leadership</b>	DMin	8,797	8,967	8,879	8,983	8,836
	DEdMin/EdD	186	204	219	222	260
	DMiss	91	96	118	113	108
	DMA/DCM	8	9	8	21	23
	<b>SubTotal</b>	<b>9,082</b>	<b>9,276</b>	<b>9,224</b>	<b>9,339</b>	<b>9,227</b>
<b>Advanced Theological Research</b>	ThM/MTh/STM	1,866	1,898	1,908	1,842	1,740
	ThD/PhD	3,447	3,519	3,555	3,617	3,619
	<b>SubTotal</b>	<b>5,313</b>	<b>5,417</b>	<b>5,463</b>	<b>5,459</b>	<b>5,359</b>
<b>Certificate and Diploma</b>	Certificate	2,950	2,992	3,073	2,713	2,766
	<b>SubTotal</b>	<b>2,950</b>	<b>2,992</b>	<b>3,073</b>	<b>2,713</b>	<b>2,766</b>
<b>Special Unclassified</b>	Special/Unclassified	4,456	4,482	4,649	3,430	2,923
	<b>SubTotal</b>	<b>4,456</b>	<b>4,482</b>	<b>4,649</b>	<b>3,430</b>	<b>2,923</b>
<b>Total</b>		<b>73,104</b>	<b>74,005</b>	<b>73,400</b>	<b>70,946</b>	<b>69,781</b>

**Table 2.10-C Head Count Enrollment by Degree Category and Program  
Canada**

Degree Program		2005	2006	2007	2008	2009
<b>Basic Ministerial Leadership MDiv</b>	MDiv	1,900	1,984	1,831	1,817	1,733
	<b>SubTotal</b>	<b>1,900</b>	<b>1,984</b>	<b>1,831</b>	<b>1,817</b>	<b>1,733</b>
<b>Basic Ministerial Leadership Non-MDiv</b>	MPS/MAPS	98	27	91	59	60
	MA in _____(Special)	666	619	518	495	437
	MCM/MSM	25	26	23	2	8
	MRE/MCE/MA in RelEd/CE	191	185	177	117	203
	<b>SubTotal</b>	<b>980</b>	<b>857</b>	<b>809</b>	<b>673</b>	<b>708</b>
<b>General Theological Studies</b>	MA/MAR/MTS/MARS/MATS	1,166	1,129	1,115	1,112	1,078
	<b>SubTotal</b>	<b>1,166</b>	<b>1,129</b>	<b>1,115</b>	<b>1,112</b>	<b>1,078</b>
<b>Advanced Ministerial Leadership</b>	DMin	248	184	187	215	253
	<b>SubTotal</b>	<b>248</b>	<b>184</b>	<b>187</b>	<b>215</b>	<b>253</b>
<b>Advanced Theological Research</b>	ThM/MTh/STM	206	239	166	172	183
	ThD/PhD	271	283	308	307	344
	<b>SubTotal</b>	<b>477</b>	<b>522</b>	<b>474</b>	<b>479</b>	<b>527</b>
<b>Certificate and Diploma</b>	Certificate	966	698	644	556	545
	<b>SubTotal</b>	<b>966</b>	<b>698</b>	<b>644</b>	<b>556</b>	<b>545</b>
<b>Special Unclassified</b>	Special/Unclassified	1,202	1,009	833	962	875
	<b>SubTotal</b>	<b>1,202</b>	<b>1,009</b>	<b>833</b>	<b>962</b>	<b>875</b>
	<b>Total</b>	<b>6,939</b>	<b>6,383</b>	<b>5,893</b>	<b>5,814</b>	<b>5,719</b>



**Table 2.11-A Full-Time Equivalent Enrollment by Degree Category and Program  
All Member Schools**

Degree Program		2005	2006	2007	2008	2009
<b>Basic Ministerial Leadership MDiv</b>	MDiv	26,630	25,980	25,722	24,230	24,486
	<b>SubTotal</b>	<b>26,630</b>	<b>25,980</b>	<b>25,722</b>	<b>24,230</b>	<b>24,486</b>
<b>Basic Ministerial Leadership Non-MDiv</b>	MA in _____(Special)	4,810	4,727	4,781	4,697	4,656
	MRE/MCE/MA in RelEd/CE	1,206	1,056	1,019	830	917
	MPS/MAPS	582	418	474	620	630
	MCM/MSM	175	142	133	130	171
	<b>SubTotal</b>	<b>6,772</b>	<b>6,342</b>	<b>6,407</b>	<b>6,278</b>	<b>6,373</b>
<b>General Theological Studies</b>	MA/MAR/MTS/MARS/MATS	5,629	5,662	5,594	5,436	5,391
	<b>SubTotal</b>	<b>5,629</b>	<b>5,662</b>	<b>5,594</b>	<b>5,436</b>	<b>5,391</b>
<b>Advanced Ministerial Leadership</b>	DMin	3,005	3,040	3,011	3,066	3,036
	DEdMin/EdD	186	204	219	222	260
	DMiss	91	96	118	113	108
	DMA/DCM	8	9	8	21	23
	<b>SubTotal</b>	<b>3,290</b>	<b>3,349</b>	<b>3,356</b>	<b>3,422</b>	<b>3,427</b>
<b>Advanced Theological Research</b>	ThM/MTh/STM	1,320	1,341	1,313	1,319	1,231
	ThD/PhD	3,718	3,802	3,863	3,924	3,963
	<b>SubTotal</b>	<b>5,038</b>	<b>5,143</b>	<b>5,176</b>	<b>5,243</b>	<b>5,194</b>
<b>Certificate and Diploma</b>	Certificate	1,907	1,779	1,621	1,431	1,568
	<b>SubTotal</b>	<b>1,907</b>	<b>1,779</b>	<b>1,621</b>	<b>1,431</b>	<b>1,568</b>
<b>Special Unclassified</b>	Special/Unclassified	2,021	1,983	2,057	1,385	1,309
	<b>SubTotal</b>	<b>2,021</b>	<b>1,983</b>	<b>2,057</b>	<b>1,385</b>	<b>1,309</b>
	<b>Total</b>	<b>51,287</b>	<b>50,237</b>	<b>49,933</b>	<b>47,424</b>	<b>47,748</b>

**Table 2.11-B Full-Time Equivalent Enrollment by Degree Category and Program  
United States**

Degree Program		2005	2006	2007	2008	2009
<b>Basic Ministerial Leadership MDiv</b>	MDiv	25,420	24,654	24,486	22,981	23,265
	<b>SubTotal</b>	<b>25,420</b>	<b>24,654</b>	<b>24,486</b>	<b>22,981</b>	<b>23,265</b>
<b>Basic Ministerial Leadership Non-MDiv</b>	MA in _____(Special)	4,442	4,470	4,558	4,452	4,462
	MPS/MAPS	536	414	449	568	590
	MRE/MCE/MA in RelEd/CE	1,144	1,000	970	788	835
	MCM/MSM	150	142	133	128	167
	<b>SubTotal</b>	<b>6,272</b>	<b>6,026</b>	<b>6,110</b>	<b>5,937</b>	<b>6,053</b>
<b>General Theological Studies</b>	MA/MAR/MTS/MARS/MATS	5,098	5,122	5,038	4,877	4,860
	<b>SubTotal</b>	<b>5,098</b>	<b>5,122</b>	<b>5,038</b>	<b>4,877</b>	<b>4,860</b>
<b>Advanced Ministerial Leadership</b>	DMin	2,922	2,980	2,951	2,994	2,951
	DEdMin/EdD	186	204	219	222	260
	DMiss	91	96	118	113	108
	DMA/DCM	8	9	8	21	23
	<b>SubTotal</b>	<b>3,207</b>	<b>3,289</b>	<b>3,296</b>	<b>3,350</b>	<b>3,342</b>
<b>Advanced Theological Research</b>	ThM/MTh/STM	1,201	1,218	1,229	1,231	1,143
	ThD/PhD	3,447	3,519	3,555	3,617	3,619
	<b>SubTotal</b>	<b>4,648</b>	<b>4,737</b>	<b>4,784</b>	<b>4,848</b>	<b>4,762</b>
<b>Certificate and Diploma</b>	Certificate	1,472	1,532	1,372	1,211	1,369
	<b>SubTotal</b>	<b>1,472</b>	<b>1,532</b>	<b>1,372</b>	<b>1,211</b>	<b>1,369</b>
<b>Special Unclassified</b>	Special/Unclassified	1,652	1,678	1,785	1,142	1,074
	<b>SubTotal</b>	<b>1,652</b>	<b>1,678</b>	<b>1,785</b>	<b>1,142</b>	<b>1,074</b>
<b>Total</b>		<b>47,769</b>	<b>47,039</b>	<b>46,870</b>	<b>44,345</b>	<b>44,725</b>

**Table 2.11-C Full-Time Equivalent Enrollment by Degree Category and Program  
Canada**

Degree Program		2005	2006	2007	2008	2009
<b>Basic Ministerial Leadership MDiv</b>	MDiv	1,211	1,326	1,236	1,248	1,221
	<b>SubTotal</b>	<b>1,211</b>	<b>1,326</b>	<b>1,236</b>	<b>1,248</b>	<b>1,221</b>
<b>Basic Ministerial Leadership Non-MDiv</b>	MA in _____(Special)	368	257	223	245	193
	MPS/MAPS	46	3	25	52	40
	MCM/MSM	25			2	5
	MRE/MCE/MA in RelEd/CE	61	55	49	42	81
	<b>SubTotal</b>	<b>500</b>	<b>316</b>	<b>297</b>	<b>341</b>	<b>320</b>
<b>General Theological Studies</b>	MA/MAR/MTS/MARS/MATS	532	540	556	559	531
	<b>SubTotal</b>	<b>532</b>	<b>540</b>	<b>556</b>	<b>559</b>	<b>531</b>
<b>Advanced Ministerial Leadership</b>	DMin	82	60	61	72	85
	<b>SubTotal</b>	<b>82</b>	<b>60</b>	<b>61</b>	<b>72</b>	<b>85</b>
<b>Advanced Theological Research</b>	ThM/MTh/STM	119	122	84	88	89
	ThD/PhD	271	283	308	307	344
	<b>SubTotal</b>	<b>390</b>	<b>405</b>	<b>392</b>	<b>395</b>	<b>433</b>
<b>Certificate and Diploma</b>	Certificate	435	247	249	220	199
	<b>SubTotal</b>	<b>435</b>	<b>247</b>	<b>249</b>	<b>220</b>	<b>199</b>
<b>Special Unclassified</b>	Special/Unclassified	370	304	272	243	235
	<b>SubTotal</b>	<b>370</b>	<b>304</b>	<b>272</b>	<b>243</b>	<b>235</b>
	<b>Total</b>	<b>3,518</b>	<b>3,198</b>	<b>3,063</b>	<b>3,079</b>	<b>3,023</b>

**Table 2.12-A Head Count Enrollment by Race or Ethnic Group, Degree, and Gender, 2009**

**All Member Schools**

Degree Category Degree Program	2005			2006			2007			2008			2009		
	M	W	Total	M	W	Total	M	W	Total	M	W	Total	M	W	Total
<b>Asian</b>															
MDiv	1,594	348	1,942	1,587	405	1,992	1,660	434	2,094	1,674	428	2,102	1,700	439	2,139
Ministerial Non-MDiv	230	361	591	230	373	603	261	362	623	242	362	604	274	412	686
General Theological	344	265	609	346	257	603	374	289	663	341	252	593	350	263	613
Advanced Ministerial	729	84	813	773	96	869	838	113	951	801	117	918	715	117	832
Advanced Research	363	118	481	397	109	506	386	118	504	370	105	475	323	125	448
Others	430	323	753	479	335	814	406	283	689	286	203	489	266	219	485
	<b>3,690</b>	<b>1,499</b>	<b>5,189</b>	<b>3,812</b>	<b>1,575</b>	<b>5,387</b>	<b>3,925</b>	<b>1,599</b>	<b>5,524</b>	<b>3,714</b>	<b>1,467</b>	<b>5,181</b>	<b>3,628</b>	<b>1,575</b>	<b>5,203</b>
<b>Black</b>															
MDiv	2,366	2,330	4,696	2,505	2,450	4,955	2,465	2,537	5,002	2,464	2,477	4,941	2,474	2,486	4,960
Ministerial Non-MDiv	398	716	1,114	417	631	1,048	390	607	997	426	667	1,093	456	683	1,139
General Theological	358	437	795	373	412	785	352	395	747	341	359	700	333	353	686
Advanced Ministerial	623	314	937	684	363	1,047	697	352	1,049	670	359	1,029	684	369	1,053
Advanced Research	218	107	325	234	100	334	216	106	322	228	134	362	211	121	332
Others	450	340	790	433	362	795	375	346	721	396	310	706	278	206	484
	<b>4,413</b>	<b>4,244</b>	<b>8,657</b>	<b>4,646</b>	<b>4,318</b>	<b>8,964</b>	<b>4,495</b>	<b>4,343</b>	<b>8,838</b>	<b>4,525</b>	<b>4,306</b>	<b>8,831</b>	<b>4,436</b>	<b>4,218</b>	<b>8,654</b>
<b>Hispanic</b>															
MDiv	776	250	1,026	811	289	1,100	900	290	1,190	874	301	1,175	901	283	1,184
Ministerial Non-MDiv	427	251	678	464	235	699	518	275	793	458	216	674	479	279	758
General Theological	229	145	374	256	133	389	229	125	354	242	164	406	222	132	354
Advanced Ministerial	213	32	245	218	43	261	209	43	252	203	48	251	241	63	304
Advanced Research	99	33	132	106	38	144	106	41	147	115	44	159	117	39	156
Others	281	163	444	329	184	513	352	208	560	312	168	480	300	165	465
	<b>2,025</b>	<b>874</b>	<b>2,899</b>	<b>2,184</b>	<b>922</b>	<b>3,106</b>	<b>2,314</b>	<b>982</b>	<b>3,296</b>	<b>2,204</b>	<b>941</b>	<b>3,145</b>	<b>2,260</b>	<b>961</b>	<b>3,221</b>
<b>Native American</b>															
MDiv	85	60	145	97	57	154	96	56	152	88	55	143	95	49	144
Ministerial Non-MDiv	25	17	42	23	20	43	20	20	40	17	26	43	17	26	43
General Theological	15	8	23	14	16	30	16	15	31	20	13	33	15	10	25
Advanced Ministerial	19	5	24	17	4	21	20	4	24	20	3	23	17	5	22
Advanced Research	13	1	14	14	1	15	12	2	14	13	3	16	17	5	22
Others	24	19	43	29	21	50	26	14	40	22	7	29	21	15	36
	<b>181</b>	<b>110</b>	<b>291</b>	<b>194</b>	<b>119</b>	<b>313</b>	<b>190</b>	<b>111</b>	<b>301</b>	<b>180</b>	<b>107</b>	<b>287</b>	<b>182</b>	<b>110</b>	<b>292</b>
<b>Visa</b>															
MDiv	1,612	282	1,894	1,587	311	1,898	1,428	302	1,730	1,600	322	1,922	1,590	311	1,901
Ministerial Non-MDiv	366	353	719	331	343	674	323	326	649	357	373	730	289	333	622
General Theological	407	167	574	407	181	588	374	169	543	342	187	529	392	186	578
Advanced Ministerial	1,255	140	1,395	1,309	145	1,454	1,272	142	1,414	1,620	168	1,788	1,563	159	1,722
Advanced Research	928	215	1,143	874	224	1,098	805	235	1,040	921	227	1,148	861	233	1,094
Others	280	112	392	307	124	431	273	110	383	296	117	413	229	101	330
	<b>4,848</b>	<b>1,269</b>	<b>6,117</b>	<b>4,815</b>	<b>1,328</b>	<b>6,143</b>	<b>4,475</b>	<b>1,284</b>	<b>5,759</b>	<b>5,136</b>	<b>1,394</b>	<b>6,530</b>	<b>4,924</b>	<b>1,323</b>	<b>6,247</b>
<b>White</b>															
MDiv	16,266	6,789	23,055	15,428	6,444	21,872	14,811	6,050	20,861	14,925	5,826	20,751	14,557	5,601	20,158
Ministerial Non-MDiv	2,965	3,890	6,855	2,956	3,739	6,695	3,062	3,715	6,777	3,179	3,916	7,095	2,954	3,779	6,733
General Theological	3,731	2,738	6,469	3,685	2,712	6,397	3,666	2,537	6,203	3,535	2,439	5,974	3,437	2,238	5,675
Advanced Ministerial	4,307	953	5,260	4,310	978	5,288	3,922	992	4,914	4,121	942	5,063	3,920	969	4,889
Advanced Research	2,399	799	3,198	2,563	843	3,406	2,373	779	3,152	2,497	823	3,320	2,430	816	3,246
Others	3,070	2,547	5,617	2,880	2,180	5,060	2,898	2,093	4,991	2,396	1,964	4,360	2,107	1,510	3,617
	<b>32,738</b>	<b>17,716</b>	<b>50,454</b>	<b>31,822</b>	<b>16,896</b>	<b>48,718</b>	<b>30,732</b>	<b>16,166</b>	<b>46,898</b>	<b>30,653</b>	<b>15,910</b>	<b>46,563</b>	<b>29,405</b>	<b>14,913</b>	<b>44,318</b>
<b>Not Reported</b>															
MDiv	1,141	602	1,743	2,066	898	2,964	2,188	900	3,088	1,444	785	2,229	1,506	786	2,292
Ministerial Non-MDiv	423	596	1,019	592	676	1,268	569	583	1,152	382	438	820	425	628	1,053
General Theological	517	469	986	565	486	1,051	610	447	1,057	534	442	976	605	491	1,096
Advanced Ministerial	517	139	656	421	99	520	688	119	807	375	100	475	489	159	648
Advanced Research	336	161	497	306	130	436	549	209	758	324	129	453	379	169	548
Others	681	854	1,535	830	688	1,518	1,181	634	1,815	598	549	1,147	744	852	1,596
	<b>3,615</b>	<b>2,821</b>	<b>6,436</b>	<b>4,780</b>	<b>2,977</b>	<b>7,757</b>	<b>5,785</b>	<b>2,892</b>	<b>8,677</b>	<b>3,657</b>	<b>2,443</b>	<b>6,100</b>	<b>4,148</b>	<b>3,085</b>	<b>7,233</b>
<b>Total</b>															
MDiv	23,840	10,661	34,501	24,081	10,854	34,935	23,548	10,569	34,117	23,096	10,210	33,306	22,873	9,988	32,861
Ministerial Non-MDiv	4,834	6,184	11,018	5,013	6,017	11,030	5,143	5,888	11,031	5,067	6,008	11,075	4,918	6,186	11,104
General Theological	5,601	4,229	9,830	5,646	4,197	9,843	5,621	3,977	9,598	5,362	3,864	9,226	5,370	3,690	9,060
Advanced Ministerial	7,663	1,667	9,330	7,732	1,728	9,460	7,646	1,765	9,411	7,815	1,739	9,554	7,638	1,842	9,480
Advanced Research	4,356	1,434	5,790	4,494	1,445	5,939	4,447	1,490	5,937	4,471	1,467	5,938	4,370	1,516	5,886
Others	5,216	4,358	9,574	5,287	3,894	9,181	5,511	3,688	9,199	4,340	3,321	7,661	4,005	3,104	7,109
	<b>51,510</b>	<b>28,533</b>	<b>80,043</b>	<b>52,253</b>	<b>28,135</b>	<b>80,388</b>	<b>51,916</b>	<b>27,377</b>	<b>79,293</b>	<b>50,151</b>	<b>26,609</b>	<b>76,760</b>	<b>49,174</b>	<b>26,326</b>	<b>75,500</b>

**Table 2.12-B Head Count Enrollment by Race or Ethnic Group, Degree, and Gender, 2009**

**United States**

Degree Category Degree Program	2005			2006			2007			2008			2009		
	M	W	Total	M	W	Total	M	W	Total	M	W	Total	M	W	Total
<b>Asian</b>															
MDiv	1,387	268	1,655	1,392	309	1,701	1,457	326	1,783	1,452	315	1,767	1,511	336	1,847
Ministerial Non-MDiv	194	328	522	196	340	536	226	330	556	212	329	541	250	380	630
General Theological	279	201	480	283	200	483	297	210	507	264	175	439	285	207	492
Advanced Ministerial	707	80	787	752	93	845	818	109	927	778	113	891	691	110	801
Advanced Research	299	97	396	331	90	421	325	96	421	311	83	394	267	96	363
Others	283	182	465	295	171	466	285	177	462	214	143	357	209	154	363
	<b>3,149</b>	<b>1,156</b>	<b>4,305</b>	<b>3,249</b>	<b>1,203</b>	<b>4,452</b>	<b>3,408</b>	<b>1,248</b>	<b>4,656</b>	<b>3,231</b>	<b>1,158</b>	<b>4,389</b>	<b>3,213</b>	<b>1,283</b>	<b>4,496</b>
<b>Black</b>															
MDiv	2,342	2,315	4,657	2,478	2,435	4,913	2,442	2,525	4,967	2,447	2,468	4,915	2,451	2,470	4,921
Ministerial Non-MDiv	380	667	1,047	413	626	1,039	387	603	990	406	635	1,041	450	673	1,123
General Theological	346	434	780	359	408	767	349	393	742	324	356	680	322	350	672
Advanced Ministerial	613	311	924	676	362	1,038	690	349	1,039	664	356	1,020	672	365	1,037
Advanced Research	201	105	306	214	97	311	196	103	299	214	131	345	197	117	314
Others	359	295	654	363	317	680	357	340	697	380	305	685	265	200	465
	<b>4,241</b>	<b>4,127</b>	<b>8,368</b>	<b>4,503</b>	<b>4,245</b>	<b>8,748</b>	<b>4,421</b>	<b>4,313</b>	<b>8,734</b>	<b>4,435</b>	<b>4,251</b>	<b>8,686</b>	<b>4,357</b>	<b>4,175</b>	<b>8,532</b>
<b>Hispanic</b>															
MDiv	767	249	1,016	804	286	1,090	889	286	1,175	864	299	1,163	897	281	1,178
Ministerial Non-MDiv	427	247	674	463	232	695	517	272	789	458	214	672	479	277	756
General Theological	226	143	369	251	130	381	221	122	343	233	158	391	215	128	343
Advanced Ministerial	208	31	239	212	42	254	204	41	245	202	46	248	236	61	297
Advanced Research	93	31	124	98	35	133	99	38	137	111	41	152	113	38	151
Others	274	159	433	318	184	502	351	208	559	308	167	475	295	165	460
	<b>1,995</b>	<b>860</b>	<b>2,855</b>	<b>2,146</b>	<b>909</b>	<b>3,055</b>	<b>2,281</b>	<b>967</b>	<b>3,248</b>	<b>2,176</b>	<b>925</b>	<b>3,101</b>	<b>2,235</b>	<b>950</b>	<b>3,185</b>
<b>Native American</b>															
MDiv	61	36	97	82	38	120	88	41	129	77	38	115	87	37	124
Ministerial Non-MDiv	23	15	38	23	17	40	20	17	37	16	23	39	15	22	37
General Theological	15	7	22	13	15	28	15	14	29	17	13	30	13	9	22
Advanced Ministerial	16	5	21	14	4	18	19	4	23	17	3	20	16	5	21
Advanced Research	13	1	14	13	1	14	12	1	13	13	3	16	17	5	22
Others	24	17	41	28	20	48	25	14	39	22	6	28	19	14	33
	<b>152</b>	<b>81</b>	<b>233</b>	<b>173</b>	<b>95</b>	<b>268</b>	<b>179</b>	<b>91</b>	<b>270</b>	<b>162</b>	<b>86</b>	<b>248</b>	<b>167</b>	<b>92</b>	<b>259</b>
<b>Visa</b>															
MDiv	1,554	270	1,824	1,543	299	1,842	1,387	288	1,675	1,553	301	1,854	1,547	301	1,848
Ministerial Non-MDiv	364	348	712	330	340	670	323	321	644	357	370	727	288	332	620
General Theological	401	159	560	400	174	574	365	166	531	333	184	517	382	180	562
Advanced Ministerial	1,251	140	1,391	1,308	145	1,453	1,272	141	1,413	1,619	166	1,785	1,558	157	1,715
Advanced Research	903	210	1,113	848	221	1,069	779	225	1,004	876	214	1,090	813	219	1,032
Others	269	109	378	302	122	424	267	105	372	283	107	390	221	97	318
	<b>4,742</b>	<b>1,236</b>	<b>5,978</b>	<b>4,731</b>	<b>1,301</b>	<b>6,032</b>	<b>4,393</b>	<b>1,246</b>	<b>5,639</b>	<b>5,021</b>	<b>1,342</b>	<b>6,363</b>	<b>4,809</b>	<b>1,286</b>	<b>6,095</b>
<b>White</b>															
MDiv	15,732	6,434	22,166	14,838	6,115	20,953	14,313	5,752	20,065	14,424	5,533	19,957	14,173	5,338	19,511
Ministerial Non-MDiv	2,845	3,685	6,530	2,853	3,556	6,409	2,961	3,537	6,498	3,073	3,688	6,761	2,888	3,643	6,531
General Theological	3,436	2,427	5,863	3,373	2,397	5,770	3,348	2,253	5,601	3,206	2,146	5,352	3,155	2,017	5,172
Advanced Ministerial	4,220	923	5,143	4,227	950	5,177	3,843	963	4,806	4,029	897	4,926	3,839	938	4,777
Advanced Research	2,261	719	2,980	2,409	749	3,158	2,249	694	2,943	2,365	742	3,107	2,317	739	3,056
Others	2,606	2,097	4,703	2,469	1,820	4,289	2,522	1,717	4,239	2,043	1,439	3,482	1,806	1,186	2,992
	<b>31,100</b>	<b>16,285</b>	<b>47,385</b>	<b>30,169</b>	<b>15,587</b>	<b>45,756</b>	<b>29,236</b>	<b>14,916</b>	<b>44,152</b>	<b>29,140</b>	<b>14,445</b>	<b>43,585</b>	<b>28,178</b>	<b>13,861</b>	<b>42,039</b>
<b>Not Reported</b>															
MDiv	816	370	1,186	1,696	636	2,332	1,839	653	2,492	1,123	553	1,676	1,072	544	1,616
Ministerial Non-MDiv	221	294	515	400	384	784	400	308	708	275	332	607	285	344	629
General Theological	328	262	590	397	314	711	422	308	730	388	303	691	412	274	686
Advanced Ministerial	472	105	577	400	91	491	662	109	771	350	93	443	437	133	570
Advanced Research	256	124	380	220	91	311	473	173	646	256	96	352	268	114	382
Others	389	343	732	622	443	1,065	977	377	1,354	372	318	690	491	471	962
	<b>2,482</b>	<b>1,498</b>	<b>3,980</b>	<b>3,735</b>	<b>1,959</b>	<b>5,694</b>	<b>4,773</b>	<b>1,928</b>	<b>6,701</b>	<b>2,764</b>	<b>1,695</b>	<b>4,459</b>	<b>2,965</b>	<b>1,880</b>	<b>4,845</b>
<b>Total</b>															
MDiv	22,659	9,942	32,601	22,833	10,118	32,951	22,415	9,871	32,286	21,967	9,522	31,489	21,788	9,340	31,128
Ministerial Non-MDiv	4,454	5,584	10,038	4,678	5,495	10,173	4,834	5,388	10,222	4,803	5,599	10,402	4,679	5,717	10,396
General Theological	5,031	3,633	8,664	5,076	3,638	8,714	5,017	3,466	8,483	4,771	3,343	8,114	4,800	3,182	7,982
Advanced Ministerial	7,487	1,595	9,082	7,589	1,687	9,276	7,508	1,716	9,224	7,664	1,675	9,339	7,458	1,769	9,227
Advanced Research	4,026	1,287	5,313	4,133	1,284	5,417	4,133	1,330	5,463	4,148	1,311	5,459	4,023	1,336	5,359
Others	4,204	3,202	7,406	4,397	3,077	7,474	4,784	2,938	7,722	3,655	2,488	6,143	3,366	2,323	5,689
	<b>47,861</b>	<b>25,243</b>	<b>73,104</b>	<b>48,706</b>	<b>25,299</b>	<b>74,005</b>	<b>48,691</b>	<b>24,709</b>	<b>73,400</b>	<b>47,008</b>	<b>23,938</b>	<b>70,946</b>	<b>46,114</b>	<b>23,667</b>	<b>69,781</b>

**Table 2.12-C Head Count Enrollment by Race or Ethnic Group, Degree, and Gender, 2009**

**Canada**

Degree Category Degree Program	2005			2006			2007			2008			2009		
	M	W	Total	M	W	Total	M	W	Total	M	W	Total	M	W	Total
<b>Asian</b>															
MDiv	207	80	287	195	96	291	203	108	311	222	113	335	189	103	292
Ministerial Non-MDiv	36	33	69	34	33	67	35	32	67	30	33	63	24	32	56
General Theological	65	64	129	63	57	120	77	79	156	77	77	154	65	56	121
Advanced Ministerial	22	4	26	21	3	24	20	4	24	23	4	27	24	7	31
Advanced Research	64	21	85	66	19	85	61	22	83	59	22	81	56	29	85
Others	147	141	288	184	164	348	121	106	227	72	60	132	57	65	122
	541	343	884	563	372	935	517	351	868	483	309	792	415	292	707
<b>Black</b>															
MDiv	24	15	39	27	15	42	23	12	35	17	9	26	23	16	39
Ministerial Non-MDiv	18	49	67	4	5	9	3	4	7	20	32	52	6	10	16
General Theological	12	3	15	14	4	18	3	2	5	17	3	20	11	3	14
Advanced Ministerial	10	3	13	8	1	9	7	3	10	6	3	9	12	4	16
Advanced Research	17	2	19	20	3	23	20	3	23	14	3	17	14	4	18
Others	91	45	136	70	45	115	18	6	24	16	5	21	13	6	19
	172	117	289	143	73	216	74	30	104	90	55	145	79	43	122
<b>Hispanic</b>															
MDiv	9	1	10	7	3	10	11	4	15	10	2	12	4	2	6
Ministerial Non-MDiv	0	4	4	1	3	4	1	3	4	0	2	2	0	2	2
General Theological	3	2	5	5	3	8	8	3	11	9	6	15	7	4	11
Advanced Ministerial	5	1	6	6	1	7	5	2	7	1	2	3	5	2	7
Advanced Research	6	2	8	8	3	11	7	3	10	4	3	7	4	1	5
Others	7	4	11	11	0	11	1	0	1	4	1	5	5	0	5
	30	14	44	38	13	51	33	15	48	28	16	44	25	11	36
<b>Native American</b>															
MDiv	24	24	48	15	19	34	8	15	23	11	17	28	8	12	20
Ministerial Non-MDiv	2	2	4	0	3	3	0	3	3	1	3	4	2	4	6
General Theological	0	1	1	1	1	2	1	1	2	3	0	3	2	1	3
Advanced Ministerial	3	0	3	3	0	3	1	0	1	3	0	3	1	0	1
Advanced Research	0	0	0	1	0	1	0	1	1	0	0	0	0	0	0
Others	0	2	2	1	1	2	1	0	1	0	1	1	2	1	3
	29	29	58	21	24	45	11	20	31	18	21	39	15	18	33
<b>Visa</b>															
MDiv	58	12	70	44	12	56	41	14	55	47	21	68	43	10	53
Ministerial Non-MDiv	2	5	7	1	3	4	0	5	5	0	3	3	1	1	2
General Theological	6	8	14	7	7	14	9	3	12	9	3	12	10	6	16
Advanced Ministerial	4	0	4	1	0	1	0	1	1	1	2	3	5	2	7
Advanced Research	25	5	30	26	3	29	26	10	36	45	13	58	48	14	62
Others	11	3	14	5	2	7	6	5	11	13	10	23	8	4	12
	106	33	139	84	27	111	82	38	120	115	52	167	115	37	152
<b>White</b>															
MDiv	534	355	889	590	329	919	498	298	796	501	293	794	384	263	647
Ministerial Non-MDiv	120	205	325	103	183	286	101	178	279	106	228	334	66	136	202
General Theological	295	311	606	312	315	627	318	284	602	329	293	622	282	221	503
Advanced Ministerial	87	30	117	83	28	111	79	29	108	92	45	137	81	31	112
Advanced Research	138	80	218	154	94	248	124	85	209	132	81	213	113	77	190
Others	464	450	914	411	360	771	376	376	752	353	525	878	301	324	625
	1,638	1,431	3,069	1,653	1,309	2,962	1,496	1,250	2,746	1,513	1,465	2,978	1,227	1,052	2,279
<b>Not Reported</b>															
MDiv	325	232	557	370	262	632	349	247	596	321	232	553	434	242	676
Ministerial Non-MDiv	202	302	504	192	292	484	169	275	444	107	106	213	140	284	424
General Theological	189	207	396	168	172	340	188	139	327	146	139	285	193	217	410
Advanced Ministerial	45	34	79	21	8	29	26	10	36	25	7	32	52	26	78
Advanced Research	80	37	117	86	39	125	76	36	112	68	33	101	111	55	166
Others	292	511	803	208	245	453	204	257	461	226	231	457	253	381	634
	1,133	1,323	2,456	1,045	1,018	2,063	1,012	964	1,976	893	748	1,641	1,183	1,205	2,388
<b>Total</b>															
MDiv	1,181	719	1,900	1,248	736	1,984	1,133	698	1,831	1,129	688	1,817	1,085	648	1,733
Ministerial Non-MDiv	380	600	980	335	522	857	309	500	809	264	409	673	239	469	708
General Theological	570	596	1,166	570	559	1,129	604	511	1,115	591	521	1,112	570	508	1,078
Advanced Ministerial	176	72	248	143	41	184	138	49	187	151	64	215	180	73	253
Advanced Research	330	147	477	361	161	522	314	160	474	323	156	479	347	180	527
Others	1,012	1,156	2,168	890	817	1,707	727	750	1,477	685	833	1,518	639	781	1,420
	3,649	3,290	6,939	3,547	2,836	6,383	3,225	2,668	5,893	3,143	2,671	5,814	3,060	2,659	5,719

**Table 2.13-A Head Count Enrollment by Degree Program, Race or Ethnic Group, and Gender, Fall 2009**

**All Member Schools**

Degree Category Degree Program	Asian		Black		Hispanic		Native		Visa		White		Not Reported		Total	
	M	W	M	W	M	W	M	W	M	W	M	W	M	W	M	W
<b>Basic Ministerial Leadership MDiv</b>																
MDiv	1,700	439	2,474	2,486	901	283	95	49	1,590	311	14,557	5,601	1,556	819	22,873	9,988
<b>Basic Ministerial Leadership Non-MDiv</b>																
MRE/MCE/MA in RelEd/CE	39	78	77	113	11	25	4	2	68	71	514	512	75	149	788	950
MCM/MMSM	10	19	9	3	1	3	0	0	24	29	86	41	13	5	143	100
MA in _____(Special)	193	294	334	514	423	200	13	21	181	206	2,018	2,844	338	494	3,500	4,573
MPS/MAPS	32	21	36	53	44	51	0	3	16	27	336	382	23	26	487	563
<b>SubTotal</b>	<b>274</b>	<b>412</b>	<b>456</b>	<b>683</b>	<b>479</b>	<b>279</b>	<b>17</b>	<b>26</b>	<b>289</b>	<b>333</b>	<b>2,954</b>	<b>3,779</b>	<b>449</b>	<b>674</b>	<b>4,918</b>	<b>6,186</b>
<b>General Theological Studies</b>																
MA/MAR/MTS/MARS/MATS	350	263	333	353	222	132	15	10	392	186	3,437	2,238	621	508	5,370	3,690
<b>Advanced Ministerial Leadership</b>																
DMin	692	100	670	365	236	63	16	5	1,516	146	3,720	913	490	157	7,340	1,749
DMiss	17	4	3	0	2	0	1	0	31	4	34	8	4	0	92	16
DEdMin/EdD	3	8	10	4	3	0	0	0	14	7	157	47	4	3	191	69
DMA/DCM	3	5	1	0	0	0	0	0	2	2	9	1	0	0	15	8
<b>SubTotal</b>	<b>715</b>	<b>117</b>	<b>684</b>	<b>369</b>	<b>241</b>	<b>63</b>	<b>17</b>	<b>5</b>	<b>1,563</b>	<b>159</b>	<b>3,920</b>	<b>969</b>	<b>498</b>	<b>160</b>	<b>7,638</b>	<b>1,842</b>
<b>Advanced Theological Research</b>																
ThM/MTh/STM	137	31	102	44	42	8	3	1	277	58	921	170	104	25	1,586	337
ThD/PhD	186	94	109	77	75	31	14	4	584	175	1,509	646	307	152	2,784	1,179
<b>SubTotal</b>	<b>323</b>	<b>125</b>	<b>211</b>	<b>121</b>	<b>117</b>	<b>39</b>	<b>17</b>	<b>5</b>	<b>861</b>	<b>233</b>	<b>2,430</b>	<b>816</b>	<b>411</b>	<b>177</b>	<b>4,370</b>	<b>1,516</b>
<b>Certificate and Diploma</b>																
Certificate	145	140	141	89	216	126	13	13	86	53	772	609	403	505	1,776	1,535
<b>Special Unclassified</b>																
Special/Unclassified	121	79	137	117	84	39	8	2	143	48	1,335	901	401	383	2,229	1,569
<b>Total</b>	<b>3,628</b>	<b>1,575</b>	<b>4,436</b>	<b>4,218</b>	<b>2,260</b>	<b>961</b>	<b>182</b>	<b>110</b>	<b>4,924</b>	<b>1,323</b>	<b>29,405</b>	<b>14,913</b>	<b>4,339</b>	<b>3,226</b>	<b>49,174</b>	<b>26,326</b>

**Table 2.13-B Head Count Enrollment by Degree Program, Race or Ethnic Group, and Gender, Fall 2009**

**United States**

Degree Category Degree Program	Asian		Black		Hispanic		Native		Visa		White		Not Reported		Total	
	M	W	M	W	M	W	M	W	M	W	M	W	M	W	M	W
<b>Basic Ministerial Leadership MDiv</b>																
MDiv	1,511	336	2,451	2,470	897	281	87	37	1,547	301	14,173	5,338	1,122	577	21,788	9,340
<b>Basic Ministerial Leadership Non-MDiv</b>																
MRE/MCE/MA in RelEd/CE	37	72	76	109	11	25	4	2	67	71	502	487	33	39	730	805
MCM/MMSM	10	17	9	3	1	3	0	0	24	29	82	39	13	5	139	96
MA in _____(Special)	184	276	331	508	423	199	11	18	181	205	1,989	2,750	240	321	3,359	4,277
MPS/MAPS	19	15	34	53	44	50	0	2	16	27	315	367	23	25	451	539
<b>SubTotal</b>	<b>250</b>	<b>380</b>	<b>450</b>	<b>673</b>	<b>479</b>	<b>277</b>	<b>15</b>	<b>22</b>	<b>288</b>	<b>332</b>	<b>2,888</b>	<b>3,643</b>	<b>309</b>	<b>390</b>	<b>4,679</b>	<b>5,717</b>
<b>General Theological Studies</b>																
MA/MAR/MTS/MARS/MATS	285	207	322	350	215	128	13	9	382	180	3,155	2,017	428	291	4,800	3,182
<b>Advanced Ministerial Leadership</b>																
DMin	668	93	658	361	231	61	15	5	1,511	144	3,639	882	438	130	7,160	1,676
DMiss	17	4	3	0	2	0	1	0	31	4	34	8	4	0	92	16
DEdMin/EdD	3	8	10	4	3	0	0	0	14	7	157	47	4	3	191	69
DMA/DCM	3	5	1	0	0	0	0	0	2	2	9	1	0	0	15	8
<b>SubTotal</b>	<b>691</b>	<b>110</b>	<b>672</b>	<b>365</b>	<b>236</b>	<b>61</b>	<b>16</b>	<b>5</b>	<b>1,558</b>	<b>157</b>	<b>3,839</b>	<b>938</b>	<b>446</b>	<b>133</b>	<b>7,458</b>	<b>1,769</b>
<b>Advanced Theological Research</b>																
ThM/MTh/STM	117	24	97	42	40	7	3	1	259	49	877	135	82	7	1,475	265
ThD/PhD	150	72	100	75	73	31	14	4	554	170	1,440	604	217	115	2,548	1,071
<b>SubTotal</b>	<b>267</b>	<b>96</b>	<b>197</b>	<b>117</b>	<b>113</b>	<b>38</b>	<b>17</b>	<b>5</b>	<b>813</b>	<b>219</b>	<b>2,317</b>	<b>739</b>	<b>299</b>	<b>122</b>	<b>4,023</b>	<b>1,336</b>
<b>Certificate and Diploma</b>																
Certificate	125	106	137	88	214	126	12	12	81	49	691	495	286	344	1,546	1,220
<b>Special Unclassified</b>																
Special/Unclassified	84	48	128	112	81	39	7	2	140	48	1,115	691	265	163	1,820	1,103
<b>Total</b>	<b>3,213</b>	<b>1,283</b>	<b>4,357</b>	<b>4,175</b>	<b>2,235</b>	<b>950</b>	<b>167</b>	<b>92</b>	<b>4,809</b>	<b>1,286</b>	<b>28,178</b>	<b>13,861</b>	<b>3,155</b>	<b>2,020</b>	<b>46,114</b>	<b>23,667</b>



**Table 2.13-C Head Count Enrollment by Degree Program, Race or Ethnic Group, and Gender, Fall 2009**

**Canada**

Degree Category Degree Program	Asian		Black		Hispanic		Native		Visa		White		Not Reported		Total	
	M	W	M	W	M	W	M	W	M	W	M	W	M	W	M	W
<b>Basic Ministerial Leadership MDiv</b>																
MDiv	189	103	23	16	4	2	8	12	43	10	384	263	434	242	1,085	648
<b>Basic Ministerial Leadership Non-MDiv</b>																
MRE/MCE/MA in RelEd/CE	2	6	1	4	0	0	0	0	1	0	12	25	42	110	58	145
MCM/MSM	0	2	0	0	0	0	0	0	0	0	4	2	0	0	4	4
MA in _____(Special)	9	18	3	6	0	1	2	3	0	1	29	94	98	173	141	296
MPS/MAPS	13	6	2	0	0	1	0	1	0	0	21	15	0	1	36	24
<b>SubTotal</b>	<b>24</b>	<b>32</b>	<b>6</b>	<b>10</b>		<b>2</b>	<b>2</b>	<b>4</b>	<b>1</b>	<b>1</b>	<b>66</b>	<b>136</b>	<b>140</b>	<b>284</b>	<b>239</b>	<b>469</b>
<b>General Theological Studies</b>																
MA/MAR/MTS/MARS/MATS	65	56	11	3	7	4	2	1	10	6	282	221	193	217	570	508
<b>Advanced Ministerial Leadership</b>																
DMin	24	7	12	4	5	2	1	0	5	2	81	31	52	27	180	73
<b>SubTotal</b>	<b>24</b>	<b>7</b>	<b>12</b>	<b>4</b>	<b>5</b>	<b>2</b>	<b>1</b>		<b>5</b>	<b>2</b>	<b>81</b>	<b>31</b>	<b>52</b>	<b>27</b>	<b>180</b>	<b>73</b>
<b>Advanced Theological Research</b>																
ThM/MTh/STM	20	7	5	2	2	1	0	0	18	9	44	35	22	18	111	72
ThD/PhD	36	22	9	2	2	0	0	0	30	5	69	42	90	37	236	108
<b>SubTotal</b>	<b>56</b>	<b>29</b>	<b>14</b>	<b>4</b>	<b>4</b>	<b>1</b>			<b>48</b>	<b>14</b>	<b>113</b>	<b>77</b>	<b>112</b>	<b>55</b>	<b>347</b>	<b>180</b>
<b>Certificate and Diploma</b>																
Certificate	20	34	4	1	2	0	1	1	5	4	81	114	117	161	230	315
<b>Special Unclassified</b>																
Special/Unclassified	37	31	9	5	3	0	1	0	3	0	220	210	136	220	409	466
<b>Total</b>	<b>415</b>	<b>292</b>	<b>79</b>	<b>43</b>	<b>25</b>	<b>11</b>	<b>15</b>	<b>18</b>	<b>115</b>	<b>37</b>	<b>1,227</b>	<b>1,052</b>	<b>1,184</b>	<b>1,206</b>	<b>3,060</b>	<b>2,659</b>

**Table 2.14-A Head Count Enrollment by Degree Program, Age, and Gender, Fall 2009**

**All Member Schools**

Degree Category Degree Program	Under 22		22 - 24		25 - 29		30 - 34		35 - 39		40 - 49		50 - 64		65 and Over		Not Reported		Total		
	M	W	M	W	M	W	M	W	M	W	M	W	M	W	M	W	M	W	M	W	
<b>Basic Ministerial Leadership MDiv</b>																					
MDiv	143	45	3,616	1,224	7,115	1,975	3,834	897	2,441	899	3,231	2,185	2,079	2,436	123	145	291	182	22,873	9,988	
<b>Basic Ministerial Leadership Non-MDiv</b>																					
MRE/MCE/MA in RelEd/CE	2	9	97	134	221	236	136	91	129	75	112	162	55	152	6	8	30	83	788	950	
MCM/MSM	1	0	39	29	28	27	35	12	18	8	15	15	5	9	1	0	1	0	143	100	
MA in ____ (Special)	11	35	318	727	791	1,213	545	528	469	375	727	798	550	788	37	46	52	63	3,500	4,573	
MPS/MAPS	0	0	13	19	37	60	43	38	41	30	120	122	215	268	11	23	7	3	487	563	
<b>SubTotal</b>	14	44	467	909	1,077	1,536	759	669	657	488	974	1,097	825	1,217	55	77	90	149	4,918	6,186	
<b>General Theological Studies</b>																					
MA/MAR/MTS/MARS/MATS	24	29	673	505	1,372	743	883	358	583	305	813	695	753	796	96	99	173	160	5,370	3,690	
<b>Advanced Ministerial Leadership</b>																					
DMin	0	0	2	1	79	9	568	69	1,160	141	2,803	474	2,478	931	162	97	88	27	7,340	1,749	
DMiss	0	0	0	0	2	0	7	0	15	2	34	5	30	8	4	1	0	0	92	16	
DEdMin/EdD	0	0	1	0	6	4	16	7	38	7	75	18	54	32	1	1	0	0	191	69	
DMA/DCM	0	0	0	0	3	0	2	2	4	3	5	2	1	1	0	0	0	0	15	8	
<b>SubTotal</b>	0	0	3	1	90	13	593	78	1,217	153	2,917	499	2,563	972	167	99	88	27	7,638	1,842	
<b>Advanced Theological Research</b>																					
ThM/MTh/STM	5	1	122	16	461	70	361	42	243	52	257	72	110	65	7	11	20	8	1,586	337	
ThD/PhD	3	5	27	22	354	180	580	213	591	185	664	248	309	178	11	10	245	138	2,784	1,179	
<b>SubTotal</b>	8	6	149	38	815	250	941	255	834	237	921	320	419	243	18	21	265	146	4,370	1,516	
<b>Certificate and Diploma</b>																					
Certificate	8	6	44	87	203	189	203	158	261	158	431	318	456	402	55	71	101	114	1,762	1,503	
<b>Special Unclassified</b>																					
Special/Unclassified	27	40	137	77	337	170	321	119	269	96	433	345	432	468	74	72	191	149	2,221	1,536	
<b>Total</b>	224	170	5,089	2,841	11,009	4,876	7,534	2,534	6,262	2,336	9,720	5,459	7,527	6,534	588	584	1,199	927	49,152	26,261	

Data on age/enrollment are only collected in odd-numbered years. Data shown here are from the school year beginning in Fall 2009.

**Table 2.14-B Head Count Enrollment by Degree Program, Age, and Gender, Fall 2009**

**United States**

Degree Category Degree Program	Under 22		22 - 24		25 - 29		30 - 34		35 - 39		40 - 49		50 - 64		65 and Over		Not Reported		Total		
	M	W	M	W	M	W	M	W	M	W	M	W	M	W	M	W	M	W	M	W	
<b>Basic Ministerial Leadership MDiv</b>																					
MDiv	136	40	3,514	1,174	6,841	1,870	3,658	854	2,305	843	3,046	2,041	1,974	2,281	111	134	203	103	21,788	9,340	
<b>Basic Ministerial Leadership Non-MDiv</b>																					
MRE/MCE/MA in RelEd/CE	2	9	97	130	215	228	129	84	122	69	102	139	50	133	6	8	7	5	730	805	
MCM/MSM	1	0	38	29	28	27	35	11	17	8	14	13	4	8	1	0	1	0	139	96	
MA in ____ (Special)	11	34	309	710	763	1,171	520	490	453	341	697	720	522	713	36	39	48	59	3,359	4,277	
MPS/MAPS	0	0	13	19	36	58	34	38	35	27	108	116	208	256	11	22	6	3	451	539	
<b>SubTotal</b>	14	43	457	888	1,042	1,484	718	623	627	445	921	988	784	1,110	54	69	62	67	4,679	5,717	
<b>General Theological Studies</b>																					
MA/MAR/MTS/MARS/MATS	22	24	627	471	1,228	643	773	306	534	275	720	577	666	673	74	81	156	132	4,800	3,182	
<b>Advanced Ministerial Leadership</b>																					
DMin	0	0	2	1	78	9	562	67	1,148	136	2,741	451	2,395	891	154	95	80	26	7,160	1,676	
DMiss	0	0	0	0	2	0	7	0	15	2	34	5	30	8	4	1	0	0	92	16	
DEdMin/EdD	0	0	1	0	6	4	16	7	38	7	75	18	54	32	1	1	0	0	191	69	
DMA/DCM	0	0	0	0	3	0	2	2	4	3	5	2	1	1	0	0	0	0	15	8	
<b>SubTotal</b>	0	0	3	1	89	13	587	76	1,205	148	2,855	476	2,480	932	159	97	80	26	7,458	1,769	
<b>Advanced Theological Research</b>																					
ThM/MTh/STM	5	1	117	14	451	55	338	35	219	42	233	60	91	47	4	9	17	2	1,475	265	
ThD/PhD	3	5	25	21	338	171	532	190	536	172	606	226	282	158	11	9	215	119	2,548	1,071	
<b>SubTotal</b>	8	6	142	35	789	226	870	225	755	214	839	286	373	205	15	18	232	121	4,023	1,336	
<b>Certificate and Diploma</b>																					
Certificate	8	6	42	73	180	161	191	137	240	131	373	249	380	310	48	55	70	66	1,532	1,188	
<b>Special Unclassified</b>																					
Special/Unclassified	15	13	126	65	301	133	286	93	245	65	354	261	357	337	63	55	65	48	1,812	1,070	
<b>Total</b>	203	132	4,911	2,707	10,470	4,530	7,083	2,314	5,911	2,121	9,108	4,878	7,014	5,848	524	509	868	563	46,092	23,602	

Data on age/enrollment are only collected in odd-numbered years. Data shown here are from the school year beginning in Fall 2009.

**Table 2.14-C Head Count Enrollment by Degree Program, Age, and Gender, Fall 2009**  
**Canada**

Degree Category Degree Program	Under 22		22 - 24		25 - 29		30 - 34		35 - 39		40 - 49		50 - 64		65 and Over		Not Reported		Total		
	M	W	M	W	M	W	M	W	M	W	M	W	M	W	M	W	M	W	M	W	
<b>Basic Ministerial Leadership MDiv</b>																					
MDiv	7	5	102	50	274	105	176	43	136	56	185	144	105	155	12	11	88	79	1,085	648	
<b>Basic Ministerial Leadership Non-MDiv</b>																					
MRE/MCE/MA in RelEd/CE	0	0	0	4	6	8	7	7	7	6	10	23	5	19	0	0	23	78	58	145	
MCM/MSM	0	0	1	0	0	0	0	1	1	0	1	2	1	1	0	0	0	0	4	4	
MA in ____ (Special)	0	1	9	17	28	42	25	38	16	34	30	78	28	75	1	7	4	4	141	296	
MPS/MAPS	0	0	0	0	1	2	9	0	6	3	12	6	7	12	0	1	1	0	36	24	
<b>SubTotal</b>	0	1	10	21	35	52	41	46	30	43	53	109	41	107	1	8	28	82	239	469	
<b>General Theological Studies</b>																					
MA/MAR/MTS/MARS/MATS	2	5	46	34	144	100	110	52	49	30	93	118	87	123	22	18	17	28	570	508	
<b>Advanced Ministerial Leadership</b>																					
DMin	0	0	0	0	1	0	6	2	12	5	62	23	83	40	8	2	8	1	180	73	
<b>SubTotal</b>	0	0	0	0	1	0	6	2	12	5	62	23	83	40	8	2	8	1	180	73	
<b>Advanced Theological Research</b>																					
ThM/MTh/STM	0	0	5	2	10	15	23	7	24	10	24	12	19	18	3	2	3	6	111	72	
ThD/PhD	0	0	2	1	16	9	48	23	55	13	58	22	27	20	0	1	30	19	236	108	
<b>SubTotal</b>	0	0	7	3	26	24	71	30	79	23	82	34	46	38	3	3	33	25	347	180	
<b>Certificate and Diploma</b>																					
Certificate	0	0	2	14	23	28	12	21	21	27	58	69	76	92	7	16	31	48	230	315	
<b>Special Unclassified</b>																					
Special/Unclassified	12	27	11	12	36	37	35	26	24	31	79	84	75	131	11	17	126	101	409	466	
<b>Total</b>	21	38	178	134	539	346	451	220	351	215	612	581	513	686	64	75	331	364	3,060	2,659	

Data on age/enrollment are only collected in odd-numbered years. Data shown here are from the school year beginning in Fall 2009.

**Table 2.15 Head Count and Full-Time Equivalent Enrollment by Degree Category, Fall 2009**

**All Member Schools**

	MDiv		Ministerial Non-MDiv		General Theological		Advanced Ministerial		Advanced Research		Other		Total	
	HC	FTE	HC	FTE	HC	FTE	HC	FTE	HC	FTE	HC	FTE	HC	FTE
Abilene Christian University	62	43	52	25	21	11	24	8	0	0	0	0	159	87
Acadia Divinity College	38	28	0	0	21	13	42	14	0	0	48	18	149	73
Alliance Theological Seminary	422	296	207	117	59	33	0	0	0	0	0	0	688	446
Ambrose Seminary of Ambrose University College	33	33	30	22	16	13	0	0	0	0	55	24	134	92
American Baptist Seminary of the West	62	46	2	2	0	0	0	0	0	0	0	0	64	48
Anderson University School of Theology	57	45	34	21	25	15	34	11	0	0	0	0	150	92
Andover Newton Theological School	211	131	6	4	26	12	37	12	5	3	16	5	301	167
Aquinas Institute of Theology	36	32	107	45	21	14	43	14	0	0	69	19	276	124
Asbury Theological Seminary	845	415	369	183	43	17	182	79	81	77	51	11	1,571	782
Ashland Theological Seminary	245	161	332	226	33	21	206	66	0	0	0	0	816	474
Assemblies of God Theological Seminary	98	98	134	124	41	34	101	44	13	13	29	10	416	323
Associated Canadian Theological Schools	38	20	97	41	53	26	21	7	2	1	22	8	233	103
Associated Mennonite Biblical Seminary	87	61	12	5	26	18	0	0	0	0	32	9	157	93
Athenaeum of Ohio	28	28	56	55	4	3	0	0	0	0	146	110	234	196
Atlantic School of Theology	56	54	0	0	12	8	0	0	0	0	41	25	109	87
Austin Presbyterian Theological Seminary	114	96	0	0	10	7	72	24	0	0	25	9	221	136
Bangor Theological Seminary	65	33	0	0	24	9	9	3	0	0	16	5	114	50
Baptist Missionary Association Theological Seminary	26	23	9	6	0	0	0	0	0	0	0	0	35	29
Baptist Theological Seminary at Richmond	88	81	0	0	0	0	14	5	0	0	10	3	112	89
Barry University Department of Theology and Philosophy	0	0	78	27	0	0	54	18	0	0	0	0	132	45
Beeson Divinity School of Samford University	163	116	0	0	7	3	40	13	0	0	0	0	210	132
Berkeley Divinity School	0	0	0	0	0	0	0	0	0	0	69	69	69	69
Bethany Theological Seminary	53	53	0	0	7	3	0	0	0	0	13	3	73	59
Bethel Seminary of Bethel University	407	288	307	209	153	93	117	39	0	0	59	19	1,043	648
Bexley Hall Seminary	17	14	0	0	0	0	0	0	0	0	0	0	17	14
Biblical Theological Seminary	126	121	43	36	8	4	32	11	0	0	37	16	246	188
Blessed John XXIII National Seminary	58	58	0	0	0	0	0	0	0	0	0	0	58	58
Boston College School of Theology and Ministry	43	42	91	61	57	53	0	0	9	8	80	50	280	214
Boston University School of Theology	101	99	5	5	45	43	15	5	122	120	5	3	293	275
Briercrest College and Seminary	18	9	57	20	14	4	0	0	0	0	37	11	126	44
Brite Divinity School	133	103	8	5	19	13	12	4	63	57	7	6	242	188
Byzantine Catholic Seminary of SS. Cyril and Methodius	8	8	0	0	3	2	0	0	0	0	0	0	11	10
Calvin Theological Seminary	118	75	36	17	15	9	0	0	74	74	29	10	272	185
Campbell University Divinity School	192	149	18	12	0	0	20	7	0	0	12	3	242	171
Canadian Southern Baptist Seminary	39	22	4	2	0	0	0	0	0	0	8	1	51	25
Candler School of Theology of Emory University	391	364	0	0	62	58	0	0	39	37	0	0	492	459
Capital Bible Seminary	84	36	76	36	46	16	0	0	20	9	53	17	279	114
Carey Theological College	13	10	51	36	0	0	41	14	0	0	0	0	105	60
Carolina Evangelical Divinity School	14	10	0	0	29	18	13	4	0	0	8	2	64	34
Catholic Theological Union	167	108	85	34	66	46	69	23	0	0	47	12	434	223
Catholic University of America School of Theology and Religious Studies	30	29	17	13	18	17	31	10	194	194	4	2	294	265
Central Baptist Theological Seminary	78	58	17	13	8	4	0	0	0	0	0	0	103	75
Chapman Seminary	14	12	0	0	0	0	5	2	0	0	0	0	19	14
Chicago Theological Seminary	91	53	0	0	16	10	51	17	50	46	15	6	223	132
Christ The King Seminary	27	12	27	8	18	6	0	0	0	0	32	11	104	37
Christian Theological Seminary	133	107	44	31	15	7	10	3	0	0	32	12	234	160
Christian Witness Theological Seminary	12	10	8	7	15	5	0	0	0	0	12	4	47	26
Church Divinity School of the Pacific	47	44	0	0	11	10	10	3	0	0	15	10	83	67

**Table 2.15 Head Count and Full-Time Equivalent Enrollment by Degree Category, Fall 2009**

**All Member Schools**

	MDiv		Ministerial Non-MDiv		General Theological		Advanced Ministerial		Advanced Research		Other		Total	
	HC	FTE	HC	FTE	HC	FTE	HC	FTE	HC	FTE	HC	FTE	HC	FTE
Cincinnati Bible Seminary	43	24	52	41	119	91	0	0	0	0	24	13	238	169
Claremont School of Theology	88	77	4	3	67	61	13	4	173	173	8	4	353	322
Colgate Rochester Crozer Divinity School	65	65	0	0	11	11	38	13	0	0	0	0	114	89
Columbia International University - Seminary & School of Missions	201	145	102	76	101	51	64	21	0	0	59	33	527	326
Columbia Theological Seminary	157	147	0	0	20	12	232	97	19	17	9	6	437	279
Concordia Lutheran Seminary (AB)	17	16	0	0	0	0	0	0	0	0	4	1	21	17
Concordia Lutheran Theological Seminary (ON)	16	16	0	0	2	1	0	0	0	0	10	9	28	26
Concordia Seminary (MO)	364	364	3	3	12	12	61	20	69	59	0	0	509	458
Concordia Theological Seminary (IN)	232	226	8	7	33	32	8	2	32	29	66	18	379	314
Covenant Theological Seminary	369	268	158	94	159	58	81	27	12	5	0	0	779	452
Dallas Theological Seminary	0	0	545	308	189	65	124	41	912	643	204	50	1,974	1,107
Denver Seminary	250	163	358	205	105	46	144	48	0	0	70	17	927	479
Dominican House of Studies	57	57	0	0	11	10	0	0	0	0	19	19	87	86
Dominican School of Philosophy and Theology	16	16	0	0	46	43	0	0	0	0	17	10	79	69
Dominican Study Center of the Caribbean	26	23	11	9	35	28	0	0	0	0	0	0	72	60
Drew University Theological School	219	200	1	1	27	22	117	39	158	154	24	0	546	416
Duke University Divinity School	423	418	0	0	48	47	0	0	55	49	11	3	537	517
Earlham School of Religion	75	56	0	0	8	3	0	0	0	0	13	3	96	62
Eastern Mennonite Seminary	68	44	3	2	4	1	0	0	0	0	51	16	126	63
Ecumenical Theological Seminary	108	108	28	28	0	0	42	14	0	0	0	0	178	150
Eden Theological Seminary	112	69	18	9	14	9	43	14	0	0	0	0	187	101
Emmanuel College of Victoria University	66	46	18	9	15	5	5	2	37	36	14	3	155	101
Emmanuel School of Religion	103	67	0	0	27	16	11	4	0	0	0	0	141	87
Episcopal Divinity School	62	50	0	0	10	6	16	6	0	0	3	0	91	62
Erskine Theological Seminary	145	89	51	31	15	9	57	19	16	9	8	4	292	161
Evangelical Seminary of Puerto Rico	153	80	0	0	45	33	25	8	0	0	22	0	245	121
Evangelical Theological Seminary	66	40	47	31	23	10	0	0	0	0	23	11	159	92
Florida Center for Theological Studies	55	28	0	0	0	0	7	2	0	0	0	0	62	30
Franciscan School of Theology	1	1	18	17	40	33	0	0	0	0	4	1	63	52
Fuller Theological Seminary	792	423	703	347	509	248	1,465	499	391	375	178	48	4,038	1,940
Garrett-Evangelical Theological Seminary	167	160	21	15	16	14	26	9	82	82	0	0	312	280
General Theological Seminary	80	78	5	2	23	8	0	0	16	15	0	0	124	103
George Fox Evangelical Seminary	87	46	108	50	27	13	119	40	0	0	29	0	370	149
George W. Truett Theological Seminary of Baylor University	340	291	0	0	24	15	35	11	0	0	49	0	448	317
Golden Gate Baptist Theological Seminary	347	217	65	36	112	55	185	62	30	29	773	373	1,512	772
Gordon-Conwell Theological Seminary	724	486	325	180	237	144	403	134	52	36	151	57	1,892	1,037
Grace Theological Seminary	19	17	37	24	14	14	15	9	0	0	9	5	94	69
Graduate Theological Union	0	0	0	0	20	19	0	0	210	210	10	6	240	235
Grand Rapids Theological Seminary of Cornerstone University	76	54	122	80	36	19	0	0	5	3	52	14	291	170
Haggard Graduate School of Theology	193	173	86	67	33	24	13	4	0	0	0	0	325	268
Harding University Graduate School of Religion	79	34	54	23	11	4	17	6	0	0	0	0	161	67
Hartford Seminary	0	0	0	0	84	51	31	10	0	0	57	31	172	92
Harvard University Divinity School	157	157	0	0	179	178	0	0	48	48	4	0	388	383
Hazelip School of Theology	53	24	4	2	24	10	0	0	0	0	2	1	83	37
Heritage Theological Seminary	44	26	0	0	23	9	0	0	0	0	39	6	106	41
Holy Cross Greek Orthodox School of Theology	90	90	0	0	20	20	0	0	6	6	0	0	116	116
Hood Theological Seminary	196	160	0	0	13	8	28	9	0	0	0	0	237	177

**Table 2.15 Head Count and Full-Time Equivalent Enrollment by Degree Category, Fall 2009**

**All Member Schools**

	MDiv		Ministerial Non-MDiv		General Theological		Advanced Ministerial		Advanced Research		Other		Total	
	HC	FTE	HC	FTE	HC	FTE	HC	FTE	HC	FTE	HC	FTE	HC	FTE
Houston Graduate School of Theology	51	37	61	34	10	4	68	23	0	0	0	0	190	98
Howard University School of Divinity	139	106	0	0	17	11	20	7	0	0	0	0	176	124
Huron University College Faculty of Theology	33	29	0	0	31	21	0	0	0	0	0	0	64	50
Illiff School of Theology	126	116	18	16	40	22	12	4	95	95	12	0	303	253
Immaculate Conception Seminary	103	99	4	3	71	45	0	0	0	0	45	29	223	176
Inter-American Adventist Theological Seminary	0	0	288	257	0	0	33	11	0	0	0	0	321	268
Interdenominational Theological Center	370	280	17	11	0	0	21	7	4	4	279	279	691	581
International Theological Seminary	31	28	0	0	10	8	23	8	18	15	0	0	82	59
James and Carolyn McAfee School of Theology	207	181	0	0	0	0	16	5	0	0	0	0	223	186
Jesuit School of Theology of Santa Clara University	52	52	0	0	31	27	0	0	5	5	51	33	139	117
John Leland Center for Theological Studies	34	25	14	11	11	6	0	0	0	0	16	6	75	48
Kenrick-Glennon Seminary	67	67	0	0	0	0	0	0	0	0	0	0	67	67
Knox College	83	68	10	3	9	3	15	5	53	46	32	19	202	144
Knox Theological Seminary	46	21	3	1	33	11	21	7	0	0	6	0	109	40
La Sierra University School of Religion	17	12	8	6	3	3	0	0	0	0	0	0	28	21
Lancaster Theological Seminary	91	82	0	0	14	6	24	8	0	0	7	3	136	99
Lexington Theological Seminary	44	44	4	2	10	8	5	2	0	0	0	0	63	56
Lincoln Christian University - The Seminary	107	68	92	59	112	45	9	3	0	0	15	4	335	179
Logos Evangelical Seminary	25	21	0	0	52	29	30	10	5	5	0	0	112	65
Logsdon Seminary of Logsdon School of Theology	80	53	22	15	0	0	9	3	0	0	0	0	111	71
Louisville Presbyterian Theological Seminary	115	111	20	18	9	7	55	28	1	1	12	4	212	169
Loyola Marymount University Department of Theological Studies	0	0	57	57	44	44	0	0	0	0	0	0	101	101
Luther Seminary	397	309	10	7	160	103	111	37	98	92	35	0	811	548
Lutheran School of Theology at Chicago	175	147	0	0	27	15	22	7	70	66	8	1	302	236
Lutheran Theological Seminary (SK)	20	11	0	0	4	4	0	0	8	0	6	6	38	21
Lutheran Theological Seminary at Gettysburg	130	115	16	9	18	9	0	0	33	4	21	6	218	143
Lutheran Theological Seminary at Philadelphia	140	109	0	0	32	18	86	29	83	28	39	26	380	210
Lutheran Theological Southern Seminary	111	102	0	0	27	21	0	0	7	5	0	0	145	128
M. Christopher White School of Divinity	201	125	0	0	0	0	24	8	0	0	0	0	225	133
Mars Hill Graduate School	51	39	207	136	17	13	0	0	0	0	0	0	275	188
McCormick Theological Seminary	127	105	0	0	25	16	111	37	0	0	0	0	263	158
McGill University Faculty of Religious Studies	42	35	0	0	19	19	0	0	49	49	0	0	110	103
McMaster Divinity College	74	54	0	0	41	26	0	0	53	53	0	0	168	133
Meadville Lombard Theological School	76	24	0	0	5	4	10	3	0	0	0	0	91	31
Memphis Theological Seminary	223	185	0	0	37	26	35	12	0	0	0	0	295	223
Mennonite Brethren Biblical Seminary	33	22	49	27	20	11	0	0	0	0	18	6	120	66
Methodist Theological School in Ohio	160	125	47	31	14	9	23	8	0	0	9	2	253	175
Michigan Theological Seminary	55	42	57	41	33	21	0	0	0	0	0	0	145	104
Mid-America Reformed Seminary	18	18	0	0	1	0	0	0	0	0	0	0	19	18
Midwestern Baptist Theological Seminary	188	99	87	51	30	14	149	63	10	10	69	17	533	254
Montreal School of Theology	49	44	0	0	0	0	0	0	0	0	0	0	49	44
Moravian Theological Seminary	27	22	20	12	16	11	0	0	0	0	25	8	88	53
Mount Angel Seminary	12	12	0	0	17	17	0	0	0	0	12	12	41	41
Mount Saint Mary's Seminary	102	102	0	0	32	32	0	0	0	0	2	1	136	135
Multnomah Biblical Seminary	126	90	47	27	11	7	0	0	1	1	27	16	212	141
Nashotah House	30	29	36	26	4	3	22	7	6	4	10	6	108	75
Nazarene Theological Seminary	169	95	28	15	16	6	21	7	0	0	0	0	234	123
New Brunswick Theological Seminary	154	104	0	0	20	13	19	6	0	0	12	3	205	126

**Table 2.15 Head Count and Full-Time Equivalent Enrollment by Degree Category, Fall 2009**

**All Member Schools**

	MDiv		Ministerial Non-MDiv		General Theological		Advanced Ministerial		Advanced Research		Other		Total	
	HC	FTE	HC	FTE	HC	FTE	HC	FTE	HC	FTE	HC	FTE	HC	FTE
New Orleans Baptist Theological Seminary	1,004	347	222	71	8	3	254	122	99	99	78	14	1,665	656
New York Theological Seminary	240	112	24	16	0	0	111	37	0	0	0	0	375	165
Newman Theological College	34	24	12	3	16	7	0	0	4	2	129	33	195	69
North Park Theological Seminary	147	131	49	36	8	4	1	0	0	0	0	0	205	171
Northeastern Seminary at Roberts Wesleyan College	66	56	0	0	26	20	14	5	0	0	0	0	106	81
Northern Baptist Theological Seminary	84	42	25	15	3	1	39	13	0	0	15	1	166	72
Northwest Baptist Seminary	32	30	0	0	11	8	12	4	3	2	11	3	69	47
Notre Dame Seminary	61	61	0	0	44	18	0	0	0	0	13	3	118	82
Oblate School of Theology	75	71	30	15	23	11	36	12	0	0	42	25	206	134
Oral Roberts University School of Theology	135	90	101	81	27	20	84	28	0	0	2	1	349	220
Pacific Lutheran Theological Seminary	79	79	2	1	12	11	0	0	0	0	7	3	100	94
Pacific School of Religion	114	100	0	0	47	40	10	3	0	0	18	3	189	146
Palmer Theological Seminary	285	195	0	0	60	36	32	11	0	0	0	0	377	242
Payne Theological Seminary	138	121	0	0	0	0	0	0	0	0	0	0	138	121
Pentecostal Theological Seminary	105	68	98	54	0	0	22	7	0	0	0	0	225	129
Perkins School of Theology	219	167	33	28	45	28	32	11	32	32	16	6	377	272
Phillips Theological Seminary	107	69	11	6	12	6	24	8	0	0	5	2	159	91
Phoenix Seminary	106	60	30	15	0	0	0	0	0	0	40	12	176	87
Pittsburgh Theological Seminary	170	170	0	0	32	24	124	41	6	6	5	3	337	244
Pontifical College Josephinum	60	60	0	0	7	7	0	0	0	0	0	0	67	67
Princeton Theological Seminary	422	410	0	0	15	13	25	8	144	140	9	7	615	578
Providence Theological Seminary	30	25	94	65	11	10	35	12	0	0	42	15	212	127
Queen's College Faculty of Theology	5	5	0	0	9	4	0	0	0	0	34	15	48	24
Queen's Theological College	34	29	0	0	27	17	0	0	0	0	245	34	306	80
Reformed Episcopal Seminary	15	10	0	0	0	0	0	0	0	0	2	0	17	10
Reformed Presbyterian Theological Seminary	72	54	0	0	37	19	8	3	0	0	0	0	117	76
Reformed Theological Seminary	427	298	61	50	368	140	137	46	17	8	130	42	1,140	584
Regent College	162	120	0	0	275	151	0	0	27	4	107	44	571	319
Regent University School of Divinity	356	215	214	92	84	40	75	25	61	61	27	5	817	438
Regis College	20	14	33	13	34	16	8	3	68	46	53	17	216	109
Sacred Heart Major Seminary	48	48	54	21	49	21	0	0	0	0	0	0	151	90
Sacred Heart School of Theology	73	73	0	0	19	19	0	0	0	0	46	46	138	138
Saint Francis Seminary	0	0	0	0	0	0	0	0	0	0	0	0	0	0
Saint Mary Seminary and Graduate School of Theology	32	32	0	0	60	34	11	4	0	0	23	5	126	75
Saint Meinrad School of Theology	95	95	26	26	97	31	0	0	0	0	0	0	218	152
Saint Paul School of Theology	197	155	18	6	9	5	53	18	0	0	7	3	284	187
Saint Paul Seminary School of Divinity	76	70	34	19	33	10	0	0	0	0	11	3	154	102
Saint Vincent Seminary	44	43	0	0	6	6	0	0	0	0	32	22	82	71
Samuel DeWitt Proctor School of Theology	328	318	28	28	0	0	30	10	0	0	0	0	386	356
San Francisco Theological Seminary	126	98	0	0	15	12	201	67	0	0	61	21	403	198
Seabury-Western Theological Seminary	7	7	0	0	0	0	37	12	0	0	7	0	51	19
Seattle University School of Theology and Ministry	89	52	142	57	0	0	0	0	0	0	41	0	272	109
Seminary of the Immaculate Conception	40	40	52	29	53	24	0	0	0	0	0	0	145	93
Seminary of the Southwest	41	41	40	25	20	14	0	0	0	0	10	8	111	88
Seventh-day Adventist Theological Seminary	383	329	190	32	30	30	287	96	81	80	0	0	971	567
Shaw University Divinity School	167	156	22	20	0	0	0	0	0	0	0	0	189	176
Sioux Falls Seminary	80	52	28	18	6	4	18	6	0	0	11	2	143	82
Southeastern Baptist Theological Seminary	1,066	1,025	166	120	44	27	131	80	132	132	104	46	1,643	1,430



**Table 2.15 Head Count and Full-Time Equivalent Enrollment by Degree Category, Fall 2009**

**All Member Schools**

	MDiv		Ministerial Non-MDiv		General Theological		Advanced Ministerial		Advanced Research		Other		Total	
	HC	FTE	HC	FTE	HC	FTE	HC	FTE	HC	FTE	HC	FTE	HC	FTE
Southern Baptist Theological Seminary	1,508	797	293	129	142	52	323	140	208	200	111	46	2,585	1,364
Southwestern Baptist Theological Seminary	1,052	598	824	442	33	16	247	116	220	220	215	85	2,591	1,477
SS. Cyril & Methodius Seminary	30	29	5	3	4	1	0	0	0	0	2	1	41	34
St. Andrew's College	22	19	1	0	9	1	0	0	3	1	0	0	35	21
St. Augustine's Seminary of Toronto	57	45	39	12	17	7	0	0	0	0	76	24	189	88
St. Bernard's School of Theology and Ministry	26	11	83	43	19	9	0	0	0	0	0	0	128	63
St. Charles Borromeo Seminary	43	43	0	0	62	39	0	0	0	0	0	0	105	82
St. John Vianney Theological Seminary	117	117	0	0	0	0	0	0	0	0	0	0	117	117
St. John's Seminary (CA)	69	69	16	11	4	1	0	0	0	0	2	1	91	82
St. John's Seminary (MA)	76	0	57	23	8	0	0	0	0	0	0	0	141	23
St. John's University School of Theology – Seminary	19	15	35	19	42	29	0	0	1	1	16	6	113	70
St. Joseph's Seminary	44	43	0	0	82	38	0	0	0	0	0	0	126	81
St. Mary's Seminary and University	60	60	17	8	68	38	0	0	0	0	106	53	251	159
St. Patrick's Seminary and University	75	75	0	0	4	4	0	0	0	0	4	4	83	83
St. Peter's Seminary	34	27	0	0	8	2	0	0	0	0	0	0	42	29
St. Stephen's College	0	0	110	27	41	7	27	9	4	0	172	15	354	58
St. Tikhon's Orthodox Theological Seminary	55	50	0	0	0	0	0	0	0	0	46	13	101	63
St. Vincent de Paul Regional Seminary	62	62	0	0	13	13	0	0	0	0	0	0	75	75
St. Vladimir's Orthodox Theological Seminary	54	53	0	0	15	11	0	0	8	6	0	0	77	70
Starr King School for the Ministry	70	64	5	5	4	4	0	0	0	0	0	0	79	73
Talbot School of Theology	444	231	189	80	343	151	174	78	85	65	0	0	1,235	605
Taylor University College and Seminary	37	18	8	2	12	3	0	0	0	0	0	0	57	23
Toronto School of Theology	0	0	0	0	0	0	0	0	0	0	0	0	0	0
Trinity College Faculty of Divinity	36	26	0	0	27	10	5	2	27	25	41	17	136	80
Trinity Episcopal School for Ministry	63	44	6	3	34	18	16	5	3	2	0	0	122	72
Trinity Evangelical Divinity School	414	307	145	88	246	158	194	65	254	244	154	48	1,407	910
Trinity Lutheran Seminary	102	95	14	11	16	10	0	0	11	7	8	2	151	125
Turner School of Theology of Amridge University	39	31	0	0	26	18	15	5	28	28	0	0	108	82
Tyndale University College & Seminary	365	204	0	0	135	58	25	8	11	6	65	19	601	295
Union Theological Seminary	159	151	0	0	35	28	0	0	53	53	0	0	247	232
Union Theological Seminary and Presbyterian School of Christian Education	168	134	44	26	8	6	13	4	46	46	14	6	293	222
United Theological Seminary	113	101	1	1	7	5	116	39	0	0	17	6	254	152
United Theological Seminary of the Twin Cities	88	54	9	5	25	17	31	10	0	0	27	8	180	94
University of Chicago Divinity School	53	53	0	0	127	127	0	0	195	195	0	0	375	375
University of Dubuque Theological Seminary	112	108	0	0	2	2	30	10	0	0	14	4	158	124
University of Notre Dame Department of Theology	32	32	8	8	46	46	0	0	107	107	0	0	193	193
University of St. Mary of the Lake Mundelein Seminary	139	139	3	3	6	6	7	2	0	0	61	61	216	211
University of St. Michael's College	23	16	43	18	29	10	9	3	88	87	25	10	217	144
University of St. Thomas School of Theology	93	93	89	89	30	30	0	0	0	0	92	92	304	304
University of the South School of Theology	54	54	0	0	10	9	51	17	11	11	5	5	131	96
University of Winnipeg Faculty of Theology	65	38	101	46	24	11	0	0	9	4	54	30	253	129
Urshan Graduate School of Theology	9	8	12	9	17	11	0	0	0	0	0	0	38	28
Vancouver School of Theology	51	35	0	0	21	7	2	1	9	4	13	5	96	52
Vanderbilt University Divinity School	171	171	0	0	83	83	0	0	0	0	0	0	254	254
Virginia Theological Seminary	102	102	16	9	17	16	82	27	0	0	21	14	238	168
Wake Forest University Divinity School	103	97	0	0	0	0	0	0	0	0	0	0	103	97
Wartburg Theological Seminary	134	134	6	5	7	6	0	0	2	1	41	6	190	152

**Table 2.15 Head Count and Full-Time Equivalent Enrollment by Degree Category, Fall 2009**  
**All Member Schools**

	MDiv		Ministerial Non-MDiv		General Theological		Advanced Ministerial		Advanced Research		Other		Total	
	HC	FTE	HC	FTE	HC	FTE	HC	FTE	HC	FTE	HC	FTE	HC	FTE
Washington Baptist Theological Seminary of Washington Baptist University	42	38	73	66	16	15	7	6	4	2	0	0	142	127
Washington Theological Union	46	31	29	7	64	21	27	9	0	0	85	12	251	80
Waterloo Lutheran Seminary	21	20	0	0	40	20	7	2	11	9	28	20	107	71
Wesley Biblical Seminary	100	58	0	0	24	12	0	0	0	0	0	0	124	70
Wesley Theological Seminary	326	260	0	0	100	60	264	88	0	0	87	0	777	408
Western Seminary	175	71	241	92	68	23	74	46	21	3	126	34	705	269
Western Theological Seminary	189	159	0	0	0	0	24	8	0	0	24	6	237	173
Westminster Theological Seminary	230	164	99	60	58	38	115	38	115	86	25	5	642	391
Westminster Theological Seminary in California	99	89	0	0	39	32	0	0	0	0	0	0	138	121
Winebrenner Theological Seminary	35	26	25	24	14	12	9	3	0	0	1	1	84	66
World Mission University	114	103	23	20	19	15	0	0	0	0	0	0	156	138
Wycliffe College	58	37	0	0	83	39	11	4	64	59	20	7	236	146
Yale University Divinity School	188	179	0	0	154	143	0	0	20	15	10	5	372	342

**Table 2.16 Church/Denominational Affiliation of Students Currently Enrolled, 2009**  
**All Member Schools**

	MDiv		Ministerial Non-MDiv		Other		Total Schools
	N	HC	N	HC	N	HC	N
Advent Christian Church	3	5	0	0	6	8	8
African Methodist Episcopal	82	627	19	32	52	177	94
African Methodist Episcopal Zion	29	123	4	6	13	39	37
American Baptist Churches USA	66	426	29	67	68	312	93
Anglican Church of Canada	20	132	9	23	37	259	45
Anglican, Other	27	145	9	38	39	149	52
Assemblies of God	66	395	41	291	79	523	111
Associate Reformed Presbyterian Church	6	49	5	12	12	48	16
Associated Gospel Churches of Canada	6	20	2	2	10	29	12
Baptist	111	1,681	57	498	125	1,372	147
Baptist Convention of Ontario and Quebec	5	20	1	1	7	33	9
Baptist General Association of Virginia	1	45	0	0	2	10	2
Baptist General Conference	32	160	19	88	32	188	43
Baptist General Convention of Texas	3	387	2	20	7	111	7
Baptist Missionary Association of America	26	71	11	19	15	32	37
Baptist State Convention of North Carolina	2	30	1	3	1	2	3
Baptist Union of Western Canada	4	17	3	29	7	22	8
Brethren Church (Ashland, Ohio)	4	14	3	7	5	30	7
Brethren in Christ Church	15	29	4	5	13	30	23
Buddhist	5	11	2	2	9	23	15
Byzantine Catholic Archeparchy of Pittsburgh	3	11	2	2	2	4	6
Canadian Convention of Southern Baptists	1	21	3	5	2	5	4
Christian and Missionary Alliance	35	250	29	182	50	336	61
Christian Brethren (Plymouth Brethren)	8	10	5	6	12	20	17
Christian Church (Disciples of Christ)	60	404	21	37	63	189	87
Christian Churches and Churches of Christ	23	235	17	121	23	308	34
Christian Methodist Episcopal	28	102	5	5	16	70	38
Christian Reformed Church	34	214	14	53	41	159	50
Church of God (Anderson, Indiana)	22	79	14	56	23	82	39
Church of God (Cleveland, Tennessee)	12	105	11	91	12	45	23
Church of God in Christ	33	107	12	25	28	84	48
Church of the Brethren	15	72	4	5	22	50	32
Church of the Nazarene	45	261	27	80	47	199	73
Churches of Christ	40	239	18	129	51	255	74
Churches of God, General Conference	22	61	13	39	19	43	38
Conference of Mennonites	3	3	1	1	3	3	6
Conservative Baptist Association of America	11	49	11	44	20	121	25
Convention of Atlantic Baptist Churches	1	24	0	0	5	65	5
Cooperative Baptist Fellowship	16	139	4	6	15	51	22
Cumberland Presbyterian Church	11	44	1	1	12	25	22
Episcopal Church	77	731	29	115	92	799	114
Evangelical Church in Canada	3	5	3	3	8	14	12
Evangelical Congregational Church	15	31	5	5	10	23	22
Evangelical Covenant Church	27	192	15	97	32	125	45
Evangelical Formosan Church	4	7	1	18	2	9	6
Evangelical Free Church of America	38	246	27	161	36	389	53
Evangelical Free Church of Canada	5	8	4	12	6	9	9
Evangelical Lutheran Church in America	68	1,312	30	93	77	797	106
Evangelical Lutheran Church in Canada	3	36	2	6	11	53	11

**Table 2.16 Church/Denominational Affiliation of Students Currently Enrolled, 2009**  
**All Member Schools**

	MDiv		Ministerial Non-MDiv		Other		Total Schools
	N	HC	N	HC	N	HC	N
Evangelical Presbyterian Church	24	102	10	41	21	101	32
Fellowship of Evangelical Baptist Churches in Canada	6	35	4	14	10	56	13
Fellowship of Grace Brethren Churches	6	8	5	9	6	17	9
Foursquare Gospel Church	18	53	14	49	20	86	28
Free Methodist Church	20	60	10	33	24	73	35
Friends, Quaker	10	15	4	15	10	23	18
General Association of General Baptists	6	15	1	1	5	9	7
General Association of Regular Baptist Churches	10	24	5	19	12	46	15
General Baptist State Convention of North Carolina	3	14	0	0	2	3	5
General Church of New Jerusalem	0	0	0	0	1	1	1
Greek Orthodox Archdiocese of America	6	90	1	1	15	47	19
Independent Baptist	34	98	22	47	34	145	51
Independent Methodist	16	58	4	16	21	177	27
Inter/Multidenominational	30	84	12	42	30	87	39
Jewish	7	14	2	2	25	69	29
Korean American Presbyterian Church	26	170	12	97	21	181	33
Lutheran Church-Canada	6	14	3	3	14	27	16
Lutheran Church-Missouri Synod	24	634	18	35	41	333	54
Lutheran, Other	34	101	10	32	42	155	59
Mennonite Brethren Church in North America	9	33	9	44	15	72	18
Mennonite Church Canada	7	16	3	6	16	35	17
Mennonite Church USA	22	109	9	24	27	126	40
Mennonite, Other	15	32	12	18	21	41	30
Missionary Church in Canada	2	3	3	4	6	12	8
Moravian Church in North America	8	20	4	7	11	25	16
Muslim	2	3	1	1	16	83	17
National Association of Congregational Christian Churches	9	18	2	2	10	21	14
National Baptist Convention	44	185	18	40	36	95	61
Nondenominational	131	2,330	72	1,799	126	2,570	155
North American Baptist Conference	15	31	9	19	22	40	30
Orthodox Church in America	4	66	1	2	10	38	12
Orthodox Presbyterian	12	68	4	6	14	74	19
Orthodox, Other	11	60	5	5	37	113	46
Other	152	2,879	76	1,390	173	6,115	197
Pentecostal Assemblies of Canada	16	48	7	32	24	112	30
Presbyterian Church (U.S.A.)	95	1,630	42	208	94	1,193	120
Presbyterian Church in America	57	903	31	243	54	735	74
Presbyterian Church in Canada	17	151	5	15	28	134	34
Progressive National Baptist Convention	18	40	3	4	18	25	29
Reformed Church in America	28	243	19	45	33	103	45
Reformed Church in Canada	4	6	1	1	5	7	8
Reformed Episcopal Church	17	38	5	9	16	32	23
Reformed Presbyterian	11	43	6	8	19	68	27
Religious Society of Friends	11	55	4	8	11	24	18
Roman Catholic	86	2,563	63	1,294	125	3,324	148
Salvation Army	13	22	10	16	18	47	26
Seventh Day Baptist General Conference	6	6	0	0	4	4	9
Seventh-day Adventist	22	426	13	510	38	522	54
Southern Baptist Convention	75	5,199	42	1,708	68	3,732	94

**Table 2.16 Church/Denominational Affiliation of Students Currently Enrolled, 2009**  
**All Member Schools**

	MDiv		Ministerial Non-MDiv		Other		Total Schools
	N	HC	N	HC	N	HC	N
Swedenborgian Church, General Convention	2	4	0	0	5	5	6
Unitarian Universalist	44	326	12	12	36	99	59
United Church of Canada	15	199	4	39	22	444	29
United Church of Christ	79	613	24	67	65	394	96
United Methodist Church	121	3,309	62	430	114	1,449	150
United Pentecostal Church International	24	124	11	60	20	82	35
Wesleyan Church	30	81	13	31	26	83	45
Wisconsin Evangelical Lutheran Synod	1	3	0	0	6	8	6
<b>Total</b>	<b>241</b>	<b>32,859</b>	<b>147</b>	<b>11,104</b>	<b>239</b>	<b>31,451</b>	<b>249</b>

**Table 2.16 Church/Denominational Affiliation of Students Currently Enrolled, 2009****United States**

	MDiv		Ministerial Non-MDiv		Other		Total Schools
	N	HC	N	HC	N	HC	N
Advent Christian Church	1	3	0	0	6	8	6
African Methodist Episcopal	82	627	19	32	52	177	94
African Methodist Episcopal Zion	29	123	4	6	13	39	37
American Baptist Churches USA	65	425	29	67	65	307	89
Anglican Church of Canada	4	5	3	3	14	24	19
Anglican, Other	25	130	9	38	35	111	47
Assemblies of God	62	389	40	290	72	504	102
Associate Reformed Presbyterian Church	6	49	5	12	11	47	15
Associated Gospel Churches of Canada	2	2	1	1	2	3	4
Baptist	100	1,592	52	481	108	1,244	129
Baptist Convention of Ontario and Quebec	0	0	0	0	0	0	0
Baptist General Association of Virginia	1	45	0	0	2	10	2
Baptist General Conference	30	157	16	74	29	178	39
Baptist General Convention of Texas	3	387	2	20	7	111	7
Baptist Missionary Association of America	26	71	11	19	15	32	37
Baptist State Convention of North Carolina	2	30	1	3	1	2	3
Baptist Union of Western Canada	0	0	0	0	1	1	1
Brethren Church (Ashland, Ohio)	4	14	3	7	4	28	6
Brethren in Christ Church	12	19	4	5	7	14	16
Buddhist	5	11	2	2	7	19	13
Byzantine Catholic Archeparchy of Pittsburgh	3	11	2	2	2	4	6
Canadian Convention of Southern Baptists	0	0	0	0	0	0	0
Christian and Missionary Alliance	26	171	23	129	36	220	47
Christian Brethren (Plymouth Brethren)	6	7	4	5	8	11	12
Christian Church (Disciples of Christ)	59	403	21	37	62	188	85
Christian Churches and Churches of Christ	23	235	16	116	22	300	33
Christian Methodist Episcopal	28	102	5	5	15	67	37
Christian Reformed Church	25	185	13	52	30	125	38
Church of God (Anderson, Indiana)	21	78	14	56	22	81	37
Church of God (Cleveland, Tennessee)	12	105	11	91	12	45	23
Church of God in Christ	33	107	12	25	27	82	47
Church of the Brethren	13	69	4	5	19	39	28
Church of the Nazarene	41	256	26	79	42	192	67
Churches of Christ	38	237	15	126	48	247	67
Churches of God, General Conference	22	61	10	35	19	43	35
Conference of Mennonites	2	2	0	0	3	3	5
Conservative Baptist Association of America	11	49	11	44	19	120	24
Convention of Atlantic Baptist Churches	0	0	0	0	3	3	3
Cooperative Baptist Fellowship	16	139	4	6	15	51	22
Cumberland Presbyterian Church	11	44	1	1	12	25	22
Episcopal Church	75	721	29	115	90	790	111
Evangelical Church in Canada	1	2	1	1	1	1	3
Evangelical Congregational Church	13	29	5	5	10	23	20
Evangelical Covenant Church	24	188	14	96	29	121	40
Evangelical Formosan Church	4	7	1	18	2	9	6
Evangelical Free Church of America	36	243	26	158	33	377	50
Evangelical Free Church of Canada	1	1	1	1	2	2	4
Evangelical Lutheran Church in America	68	1,312	30	93	73	791	102
Evangelical Lutheran Church in Canada	0	0	0	0	3	4	3

**Table 2.16 Church/Denominational Affiliation of Students Currently Enrolled, 2009****United States**

	MDiv		Ministerial Non-MDiv		Other		Total Schools
	N	HC	N	HC	N	HC	N
Evangelical Presbyterian Church	24	102	10	41	21	101	32
Fellowship of Evangelical Baptist Churches in Canada	0	0	0	0	3	3	3
Fellowship of Grace Brethren Churches	6	8	5	9	6	17	9
Foursquare Gospel Church	18	53	14	49	19	83	27
Free Methodist Church	16	56	8	30	18	61	28
Friends, Quaker	10	15	4	15	10	23	18
General Association of General Baptists	6	15	1	1	5	9	7
General Association of Regular Baptist Churches	10	24	5	19	12	46	15
General Baptist State Convention of North Carolina	3	14	0	0	2	3	5
General Church of New Jerusalem	0	0	0	0	1	1	1
Greek Orthodox Archdiocese of America	6	90	1	1	14	45	18
Independent Baptist	34	98	21	44	30	138	47
Independent Methodist	14	56	4	16	19	173	25
Inter/Multidenominational	29	82	11	40	27	81	36
Jewish	7	14	2	2	22	61	26
Korean American Presbyterian Church	23	158	10	91	19	176	29
Lutheran Church-Canada	2	2	2	2	6	12	7
Lutheran Church-Missouri Synod	23	626	18	35	39	329	52
Lutheran, Other	31	82	9	30	38	144	54
Mennonite Brethren Church in North America	3	14	4	19	6	25	8
Mennonite Church Canada	1	6	0	0	4	6	4
Mennonite Church USA	22	109	9	24	27	126	40
Mennonite, Other	11	23	10	15	17	24	24
Missionary Church in Canada	1	1	3	4	2	4	4
Moravian Church in North America	8	20	3	5	9	22	14
Muslim	2	3	1	1	15	82	16
National Association of Congregational Christian Churches	9	18	2	2	10	21	14
National Baptist Convention	44	185	18	40	36	95	61
Nondenominational	120	2,278	65	1,784	112	2,483	140
North American Baptist Conference	12	19	5	11	19	37	24
Orthodox Church in America	4	66	1	2	10	38	12
Orthodox Presbyterian	12	68	4	6	14	74	19
Orthodox, Other	10	57	4	4	32	104	39
Other	131	2,484	67	1,209	149	5,390	170
Pentecostal Assemblies of Canada	4	7	2	2	8	9	11
Presbyterian Church (U.S.A.)	94	1,607	42	208	92	1,172	118
Presbyterian Church in America	55	897	31	243	51	720	70
Presbyterian Church in Canada	5	28	1	1	15	33	18
Progressive National Baptist Convention	18	40	3	4	18	25	29
Reformed Church in America	27	242	18	44	33	103	44
Reformed Church in Canada	1	1	0	0	2	3	2
Reformed Episcopal Church	16	37	5	9	15	31	21
Reformed Presbyterian	10	42	6	8	16	59	23
Religious Society of Friends	11	55	4	8	11	24	18
Roman Catholic	75	2,391	55	1,159	109	2,801	127
Salvation Army	8	13	6	12	9	25	14
Seventh Day Baptist General Conference	5	5	0	0	4	4	8
Seventh-day Adventist	22	426	12	509	34	517	49
Southern Baptist Convention	72	5,192	41	1,707	65	3,724	90

**Table 2.16 Church/Denominational Affiliation of Students Currently Enrolled, 2009**

**United States**

	MDiv		Ministerial Non-MDiv		Other		Total Schools
	N	HC	N	HC	N	HC	N
Swedenborgian Church, General Convention	2	4	0	0	5	5	6
Unitarian Universalist	40	320	11	11	32	87	53
United Church of Canada	2	5	0	0	9	15	11
United Church of Christ	78	609	23	38	61	339	92
United Methodist Church	120	3,308	62	430	111	1,446	146
United Pentecostal Church International	24	124	11	60	20	82	35
Wesleyan Church	30	81	13	31	24	81	43
Wisconsin Evangelical Lutheran Synod	1	3	0	0	6	8	6
<b>Total</b>	<b>207</b>	<b>31,126</b>	<b>131</b>	<b>10,396</b>	<b>205</b>	<b>28,173</b>	<b>214</b>



**Table 2.16 Church/Denominational Affiliation of Students Currently Enrolled, 2009****Canada**

	MDiv		Ministerial Non-MDiv		Other		Total Schools
	N	HC	N	HC	N	HC	N
Advent Christian Church	2	2	0	0	0	0	2
African Methodist Episcopal	0	0	0	0	0	0	0
African Methodist Episcopal Zion	0	0	0	0	0	0	0
American Baptist Churches USA	1	1	0	0	3	5	4
Anglican Church of Canada	16	127	6	20	23	235	26
Anglican, Other	2	15	0	0	4	38	5
Assemblies of God	4	6	1	1	7	19	9
Associate Reformed Presbyterian Church	0	0	0	0	1	1	1
Associated Gospel Churches of Canada	4	18	1	1	8	26	8
Baptist	11	89	5	17	17	128	18
Baptist Convention of Ontario and Quebec	5	20	1	1	7	33	9
Baptist General Association of Virginia	0	0	0	0	0	0	0
Baptist General Conference	2	3	3	14	3	10	4
Baptist General Convention of Texas	0	0	0	0	0	0	0
Baptist Missionary Association of America	0	0	0	0	0	0	0
Baptist State Convention of North Carolina	0	0	0	0	0	0	0
Baptist Union of Western Canada	4	17	3	29	6	21	7
Brethren Church (Ashland, Ohio)	0	0	0	0	1	2	1
Brethren in Christ Church	3	10	0	0	6	16	7
Buddhist	0	0	0	0	2	4	2
Byzantine Catholic Archeparchy of Pittsburgh	0	0	0	0	0	0	0
Canadian Convention of Southern Baptists	1	21	3	5	2	5	4
Christian and Missionary Alliance	9	79	6	53	14	116	14
Christian Brethren (Plymouth Brethren)	2	3	1	1	4	9	5
Christian Church (Disciples of Christ)	1	1	0	0	1	1	2
Christian Churches and Churches of Christ	0	0	1	5	1	8	1
Christian Methodist Episcopal	0	0	0	0	1	3	1
Christian Reformed Church	9	29	1	1	11	34	12
Church of God (Anderson, Indiana)	1	1	0	0	1	1	2
Church of God (Cleveland, Tennessee)	0	0	0	0	0	0	0
Church of God in Christ	0	0	0	0	1	2	1
Church of the Brethren	2	3	0	0	3	11	4
Church of the Nazarene	4	5	1	1	5	7	6
Churches of Christ	2	2	3	3	3	8	7
Churches of God, General Conference	0	0	3	4	0	0	3
Conference of Mennonites	1	1	1	1	0	0	1
Conservative Baptist Association of America	0	0	0	0	1	1	1
Convention of Atlantic Baptist Churches	1	24	0	0	2	62	2
Cooperative Baptist Fellowship	0	0	0	0	0	0	0
Cumberland Presbyterian Church	0	0	0	0	0	0	0
Episcopal Church	2	10	0	0	2	9	3
Evangelical Church in Canada	2	3	2	2	7	13	9
Evangelical Congregational Church	2	2	0	0	0	0	2
Evangelical Covenant Church	3	4	1	1	3	4	5
Evangelical Formosan Church	0	0	0	0	0	0	0
Evangelical Free Church of America	2	3	1	3	3	12	3
Evangelical Free Church of Canada	4	7	3	11	4	7	5
Evangelical Lutheran Church in America	0	0	0	0	4	6	4
Evangelical Lutheran Church in Canada	3	36	2	6	8	49	8

**Table 2.16 Church/Denominational Affiliation of Students Currently Enrolled, 2009**
**Canada**

	MDiv		Ministerial Non-MDiv		Other		Total Schools
	N	HC	N	HC	N	HC	N
Evangelical Presbyterian Church	0	0	0	0	0	0	0
Fellowship of Evangelical Baptist Churches in Canada	6	35	4	14	7	53	10
Fellowship of Grace Brethren Churches	0	0	0	0	0	0	0
Foursquare Gospel Church	0	0	0	0	1	3	1
Free Methodist Church	4	4	2	3	6	12	7
Friends, Quaker	0	0	0	0	0	0	0
General Association of General Baptists	0	0	0	0	0	0	0
General Association of Regular Baptist Churches	0	0	0	0	0	0	0
General Baptist State Convention of North Carolina	0	0	0	0	0	0	0
General Church of New Jerusalem	0	0	0	0	0	0	0
Greek Orthodox Archdiocese of America	0	0	0	0	1	2	1
Independent Baptist	0	0	1	3	4	7	4
Independent Methodist	2	2	0	0	2	4	2
Inter/Multidenominational	1	2	1	2	3	6	3
Jewish	0	0	0	0	3	8	3
Korean American Presbyterian Church	3	12	2	6	2	5	4
Lutheran Church-Canada	4	12	1	1	8	15	9
Lutheran Church-Missouri Synod	1	8	0	0	2	4	2
Lutheran, Other	3	19	1	2	4	11	5
Mennonite Brethren Church in North America	6	19	5	25	9	47	10
Mennonite Church Canada	6	10	3	6	12	29	13
Mennonite Church USA	0	0	0	0	0	0	0
Mennonite, Other	4	9	2	3	4	17	6
Missionary Church in Canada	1	2	0	0	4	8	4
Moravian Church in North America	0	0	1	2	2	3	2
Muslim	0	0	0	0	1	1	1
National Association of Congregational Christian Churches	0	0	0	0	0	0	0
National Baptist Convention	0	0	0	0	0	0	0
Nondenominational	11	52	7	15	14	87	15
North American Baptist Conference	3	12	4	8	3	3	6
Orthodox Church in America	0	0	0	0	0	0	0
Orthodox Presbyterian	0	0	0	0	0	0	0
Orthodox, Other	1	3	1	1	5	9	7
Other	21	395	9	181	24	725	27
Pentecostal Assemblies of Canada	12	41	5	30	16	103	19
Presbyterian Church (U.S.A.)	1	23	0	0	2	21	2
Presbyterian Church in America	2	6	0	0	3	15	4
Presbyterian Church in Canada	12	123	4	14	13	101	16
Progressive National Baptist Convention	0	0	0	0	0	0	0
Reformed Church in America	1	1	1	1	0	0	1
Reformed Church in Canada	3	5	1	1	3	4	6
Reformed Episcopal Church	1	1	0	0	1	1	2
Reformed Presbyterian	1	1	0	0	3	9	4
Religious Society of Friends	0	0	0	0	0	0	0
Roman Catholic	11	172	8	135	16	523	21
Salvation Army	5	9	4	4	9	22	12
Seventh Day Baptist General Conference	1	1	0	0	0	0	1
Seventh-day Adventist	0	0	1	1	4	5	5
Southern Baptist Convention	3	7	1	1	3	8	4

**Table 2.16 Church/Denominational Affiliation of Students Currently Enrolled, 2009**  
**Canada**

	MDiv		Ministerial Non-MDiv		Other		Total Schools
	N	HC	N	HC	N	HC	N
Swedenborgian Church, General Convention	0	0	0	0	0	0	0
Unitarian Universalist	4	6	1	1	4	12	6
United Church of Canada	13	194	4	39	13	429	18
United Church of Christ	1	4	1	29	4	55	4
United Methodist Church	1	1	0	0	3	3	4
United Pentecostal Church International	0	0	0	0	0	0	0
Wesleyan Church	0	0	0	0	2	2	2
Wisconsin Evangelical Lutheran Synod	0	0	0	0	0	0	0
<b>Total</b>	<b>34</b>	<b>1,733</b>	<b>16</b>	<b>708</b>	<b>34</b>	<b>3,278</b>	<b>35</b>

**Table 2.17-A Completions by Degree Category - All Member Schools**

Year	Schools Reporting	MDiv		Ministerial Non-MDiv		General Theological		Advanced Ministerial		Advanced Research		Total Degrees	
		N	%	N	%	N	%	N	%	N	%	N	%
2005	248	7,018		2,542		2,655		1,311		966		14,492	
2006	249	6,684	(5)	2,742	7.3	2,639	(.6)	1,232	(6.4)	970	.4	14,267	(1.6)
2007	248	7,121	6.1	2,788	1.6	2,767	4.6	1,456	15.4	918	(5.7)	15,050	5.2
2008	248	7,346	3.1	2,838	1.8	2,903	4.7	1,381	(5.4)	1,033	11.1	15,501	2.9
2009	247	6,863	(7)	2,641	(7.5)	2,755	(5.4)	1,344	(2.8)	1,010	(2.3)	14,613	(6.1)

**Table 2.17-B Completions by Degree Category - United States**

Year	Schools Reporting	MDiv		Ministerial Non-MDiv		General Theological		Advanced Ministerial		Advanced Research		Total Degrees	
		N	%	N	%	N	%	N	%	N	%	N	%
2005	213	6,593		2,354		2,420		1,286		903		13,556	
2006	215	6,278	(5)	2,565	8.2	2,352	(2.9)	1,217	(5.7)	903		13,315	(1.8)
2007	214	6,725	6.6	2,597	1.2	2,482	5.2	1,440	15.5	859	(5.1)	14,103	5.6
2008	213	6,947	3.2	2,674	2.9	2,606	4.8	1,360	(5.9)	948	9.4	14,535	3
2009	212	6,482	(7.2)	2,472	(8.2)	2,483	(5)	1,318	(3.2)	949	.1	13,704	(6.1)

**Table 2.17-C Completions by Degree Category - Canada**

Year	Schools Reporting	MDiv		Ministerial Non-MDiv		General Theological		Advanced Ministerial		Advanced Research		Total Degrees	
		N	%	N	%	N	%	N	%	N	%	N	%
2005	35	425		188		235		25		63		936	
2006	34	406	(4.7)	177	(6.2)	287	18.1	15	(66.7)	67	6	952	1.7
2007	34	396	(2.5)	191	7.3	285	(.7)	16	6.3	59	(13.6)	947	(.5)
2008	35	399	.8	164	(16.5)	297	4	21	23.8	85	30.6	966	2
2009	35	381	(4.7)	169	3	272	(9.2)	26	19.2	61	(39.3)	909	(6.3)

**Table 2.18-A Head Count Completions by Degree Program, Race or Ethnic Group, and Gender, Fall 2009**

**All Member Schools**

Degree Category Degree Program	Asian		Black		Hispanic		Native		Visa		White		Not Reported		Total	
	M	W	M	W	M	W	M	W	M	W	M	W	M	W	M	W
<b>Basic Ministerial Leadership MDiv</b>																
MDiv	338	102	470	403	136	56	8	11	321	73	3,234	1,429	171	111	4,678	2,185
<b>Basic Ministerial Leadership Non-MDiv</b>																
MRE/MCE/MA in RelEd/CE	5	14	13	29	5	3	2	1	36	27	164	136	5	9	230	219
MCM/MSM	0	6	1	0	0	0	0	0	4	13	22	9	2	0	29	28
MA in _____(Special)	45	66	51	97	106	35	1	1	67	62	536	661	56	78	862	1,000
MPS/MAPS	11	5	11	8	9	10	1	1	10	9	70	115	8	5	120	153
<b>SubTotal</b>	<b>61</b>	<b>91</b>	<b>76</b>	<b>134</b>	<b>120</b>	<b>48</b>	<b>4</b>	<b>3</b>	<b>117</b>	<b>111</b>	<b>792</b>	<b>921</b>	<b>71</b>	<b>92</b>	<b>1,241</b>	<b>1,400</b>
<b>General Theological Studies</b>																
MA/MAR/MTS/MARS/MATS	75	75	90	90	66	28	4	2	153	74	1,090	764	151	93	1,629	1,126
<b>Advanced Ministerial Leadership</b>																
DMin	107	14	101	59	19	10	0	0	226	34	548	123	38	22	1,039	262
DMiss	6	0	0	0	0	0	0	0	3	0	1	0	1	0	11	0
DEdMin/EdD	1	0	1	0	0	0	0	0	0	0	22	3	0	0	24	3
DMA/DCM	0	0	0	0	0	0	0	0	0	4	1	0	0	0	1	4
<b>SubTotal</b>	<b>114</b>	<b>14</b>	<b>102</b>	<b>59</b>	<b>19</b>	<b>10</b>			<b>229</b>	<b>38</b>	<b>572</b>	<b>126</b>	<b>39</b>	<b>22</b>	<b>1,075</b>	<b>269</b>
<b>Advanced Theological Research</b>																
ThM/MTh/STM	59	8	24	17	8	2	1	0	150	24	248	45	20	3	510	99
ThD/PhD	26	9	9	7	8	5	0	0	64	21	169	64	16	3	292	109
<b>SubTotal</b>	<b>85</b>	<b>17</b>	<b>33</b>	<b>24</b>	<b>16</b>	<b>7</b>	<b>1</b>		<b>214</b>	<b>45</b>	<b>417</b>	<b>109</b>	<b>36</b>	<b>6</b>	<b>802</b>	<b>208</b>
<b>Total</b>	<b>673</b>	<b>299</b>	<b>771</b>	<b>710</b>	<b>357</b>	<b>149</b>	<b>17</b>	<b>16</b>	<b>1,034</b>	<b>341</b>	<b>6,105</b>	<b>3,349</b>	<b>468</b>	<b>324</b>	<b>9,425</b>	<b>5,188</b>

**Table 2.18-B Head Count Completions by Degree Program, Race or Ethnic Group, and Gender, Fall 2009**

**United States**

Degree Category Degree Program	Asian		Black		Hispanic		Native		Visa		White		Not Reported		Total	
	M	W	M	W	M	W	M	W	M	W	M	W	M	W	M	W
<b>Basic Ministerial Leadership MDiv</b>																
MDiv	292	75	466	403	134	55	8	9	307	66	3,124	1,366	113	64	4,444	2,038
<b>Basic Ministerial Leadership Non-MDiv</b>																
MRE/MCE/MA in RelEd/CE	5	13	13	29	5	3	2	1	35	26	159	121	4	6	223	199
MCM/MSM	0	6	1	0	0	0	0	0	4	13	22	9	2	0	29	28
MA in ____ (Special)	42	61	49	90	105	35	1	1	67	62	520	631	21	47	805	927
MPS/MAPS	6	5	11	8	9	10	1	1	10	9	68	111	7	5	112	149
<b>SubTotal</b>	<b>53</b>	<b>85</b>	<b>74</b>	<b>127</b>	<b>119</b>	<b>48</b>	<b>4</b>	<b>3</b>	<b>116</b>	<b>110</b>	<b>769</b>	<b>872</b>	<b>34</b>	<b>58</b>	<b>1,169</b>	<b>1,303</b>
<b>General Theological Studies</b>																
MA/MAR/MTS/MARS/MATS	57	53	88	89	63	26	4	2	152	72	1,016	709	93	59	1,473	1,010
<b>Advanced Ministerial Leadership</b>																
DMin	105	13	101	59	19	10	0	0	226	34	539	121	32	16	1,022	253
DMiss	6	0	0	0	0	0	0	0	3	0	1	0	1	0	11	0
DEdMin/EdD	1	0	1	0	0	0	0	0	0	0	22	3	0	0	24	3
DMA/DCM	0	0	0	0	0	0	0	0	0	4	1	0	0	0	1	4
<b>SubTotal</b>	<b>112</b>	<b>13</b>	<b>102</b>	<b>59</b>	<b>19</b>	<b>10</b>			<b>229</b>	<b>38</b>	<b>563</b>	<b>124</b>	<b>33</b>	<b>16</b>	<b>1,058</b>	<b>260</b>
<b>Advanced Theological Research</b>																
ThM/MTh/STM	50	7	24	17	8	1	1	0	145	24	236	38	15	2	479	89
ThD/PhD	26	9	9	7	7	5	0	0	63	21	162	61	8	3	275	106
<b>SubTotal</b>	<b>76</b>	<b>16</b>	<b>33</b>	<b>24</b>	<b>15</b>	<b>6</b>	<b>1</b>		<b>208</b>	<b>45</b>	<b>398</b>	<b>99</b>	<b>23</b>	<b>5</b>	<b>754</b>	<b>195</b>
<b>Total</b>	<b>590</b>	<b>242</b>	<b>763</b>	<b>702</b>	<b>350</b>	<b>145</b>	<b>17</b>	<b>14</b>	<b>1,012</b>	<b>331</b>	<b>5,870</b>	<b>3,170</b>	<b>296</b>	<b>202</b>	<b>8,898</b>	<b>4,806</b>

**Table 2.18-C Head Count Completions by Degree Program, Race or Ethnic Group, and Gender, Fall 2009**

**Canada**

Degree Category Degree Program	Asian		Black		Hispanic		Native		Visa		White		Not Reported		Total	
	M	W	M	W	M	W	M	W	M	W	M	W	M	W	M	W
<b>Basic Ministerial Leadership MDiv</b>																
MDiv	46	27	4	0	2	1	0	2	14	7	110	63	58	47	234	147
<b>Basic Ministerial Leadership Non-MDiv</b>																
MRE/MCE/MA in RelEd/CE	0	1	0	0	0	0	0	0	1	1	5	15	1	3	7	20
MA in _____(Special)	3	5	2	7	1	0	0	0	0	0	16	30	35	31	57	73
MPS/MAPS	5	0	0	0	0	0	0	0	0	0	2	4	1	0	8	4
<b>SubTotal</b>	<b>8</b>	<b>6</b>	<b>2</b>	<b>7</b>	<b>1</b>				<b>1</b>	<b>1</b>	<b>23</b>	<b>49</b>	<b>37</b>	<b>34</b>	<b>72</b>	<b>97</b>
<b>General Theological Studies</b>																
MA/MAR/MTS/MARS/MATS	18	22	2	1	3	2	0	0	1	2	74	55	58	34	156	116
<b>Advanced Ministerial Leadership</b>																
DMin	2	1	0	0	0	0	0	0	0	0	9	2	6	6	17	9
<b>SubTotal</b>	<b>2</b>	<b>1</b>									<b>9</b>	<b>2</b>	<b>6</b>	<b>6</b>	<b>17</b>	<b>9</b>
<b>Advanced Theological Research</b>																
ThM/MTh/STM	9	1	0	0	0	1	0	0	5	0	12	7	5	1	31	10
ThD/PhD	0	0	0	0	1	0	0	0	1	0	7	3	8	0	17	3
<b>SubTotal</b>	<b>9</b>	<b>1</b>			<b>1</b>	<b>1</b>			<b>6</b>		<b>19</b>	<b>10</b>	<b>13</b>	<b>1</b>	<b>48</b>	<b>13</b>
<b>Total</b>	<b>83</b>	<b>57</b>	<b>8</b>	<b>8</b>	<b>7</b>	<b>4</b>		<b>2</b>	<b>22</b>	<b>10</b>	<b>235</b>	<b>179</b>	<b>172</b>	<b>122</b>	<b>527</b>	<b>382</b>

Graph 2A Head Count Enrollment by Degree Category, All Member Schools

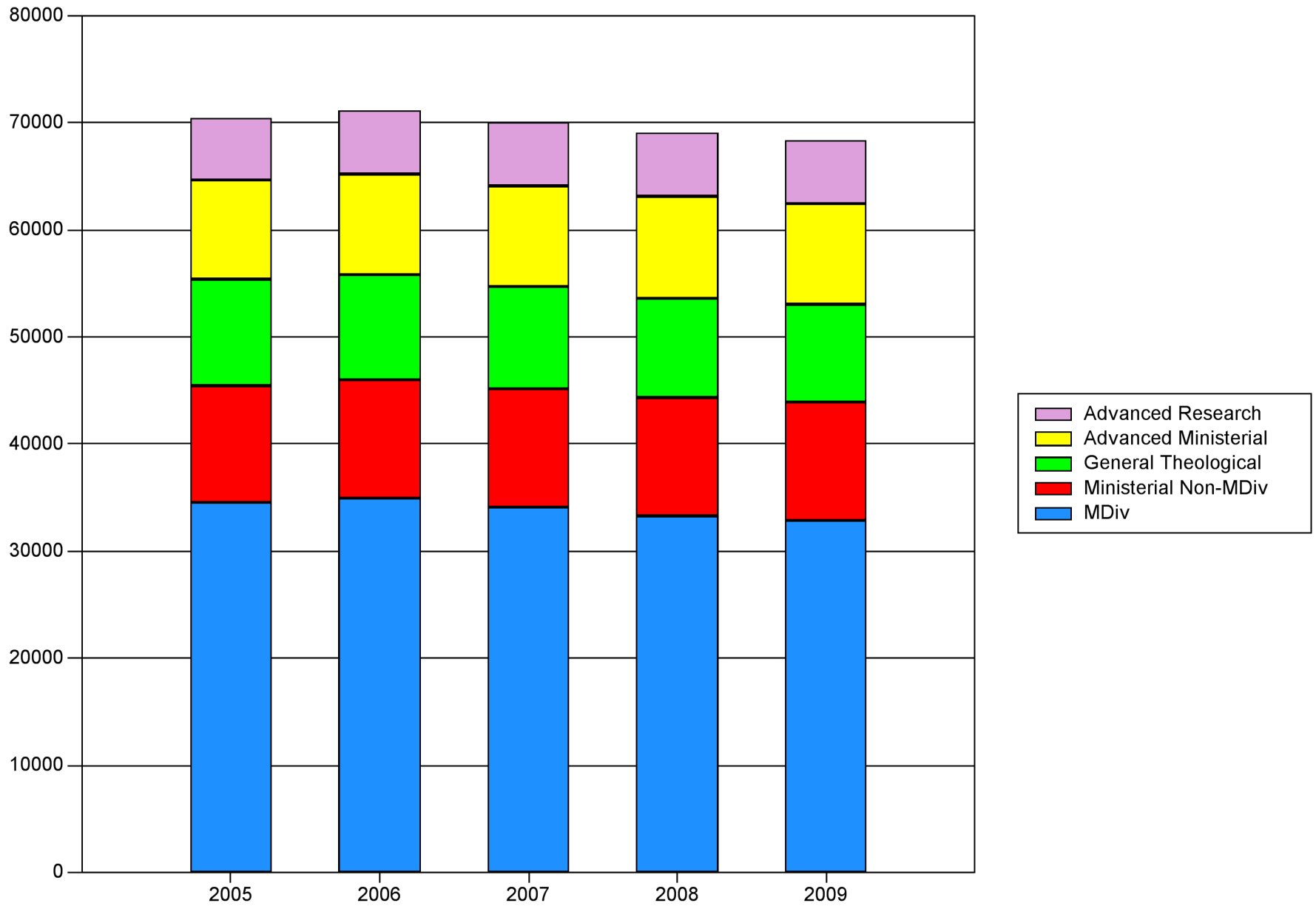



Graph 2B Full-Time Equivalent Enrollment by Degree Category, All Member Schools

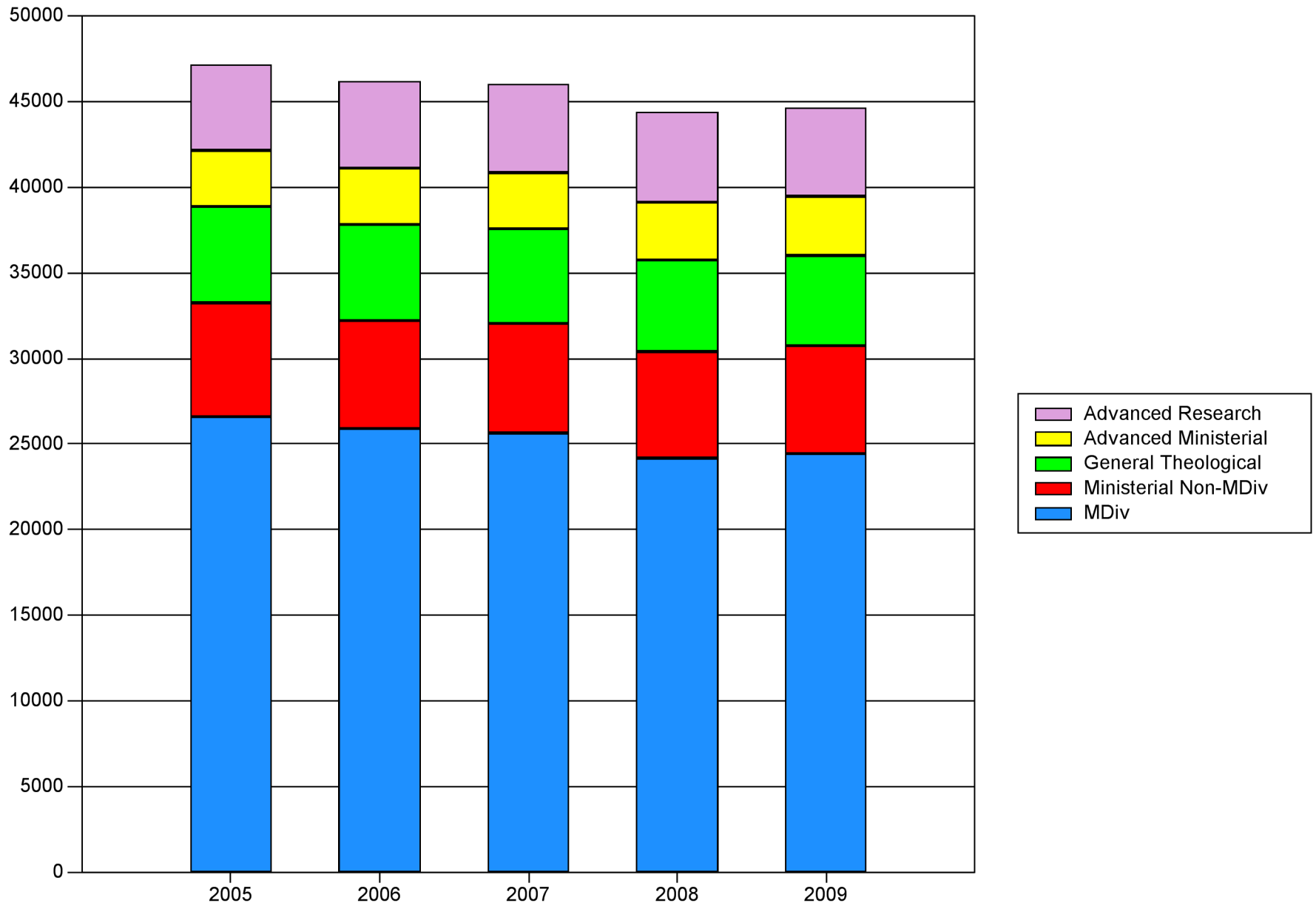

Graph 2C Head Count Enrollment in All Programs by Race or Ethnic Group  
All Member Schools

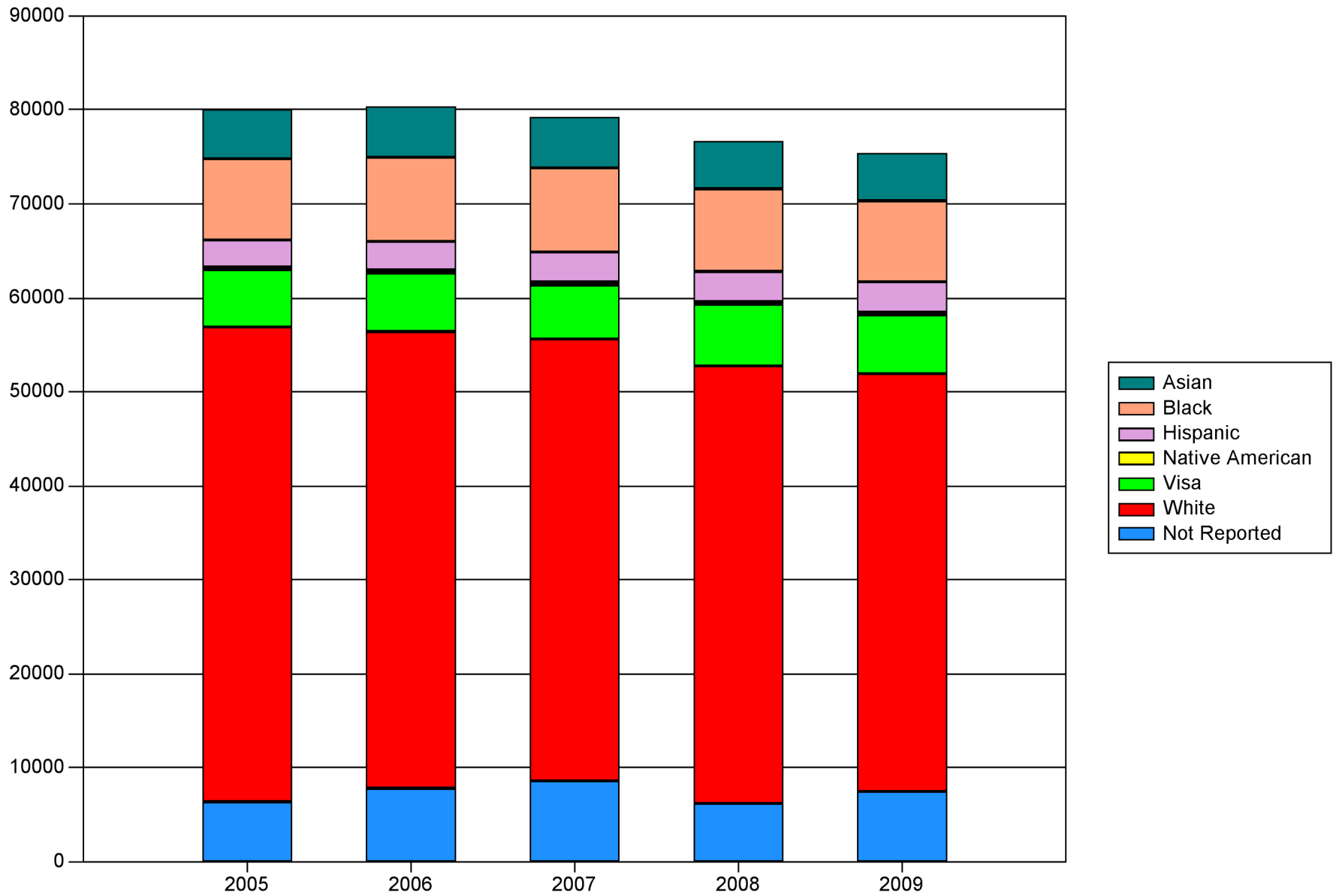

Graph 2D Head Count Enrollment in MDiv Programs by Racial/Ethnic Group, United States

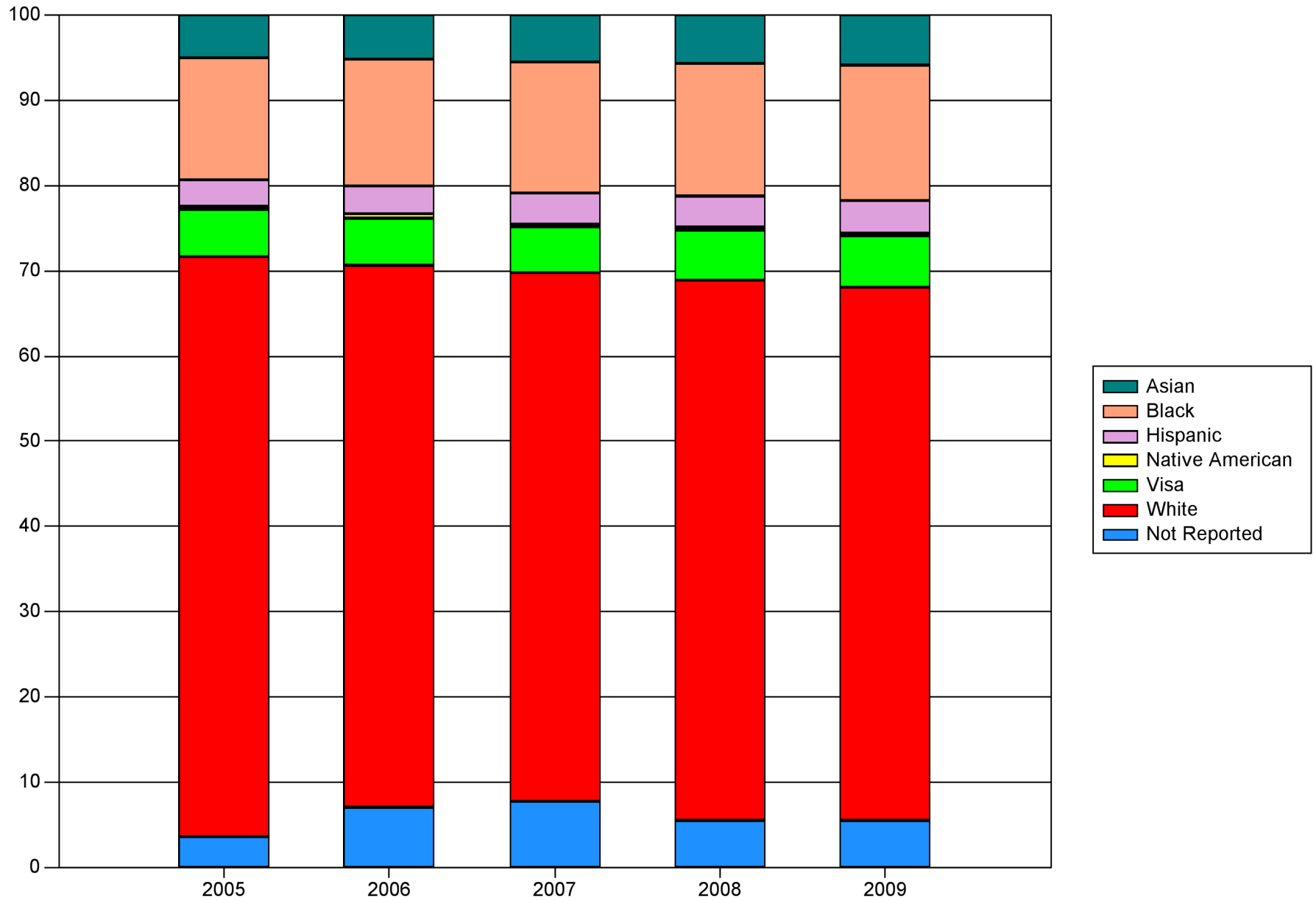

Graph 2E Head Count Enrollment in All Programs by Gender  
All Member Schools

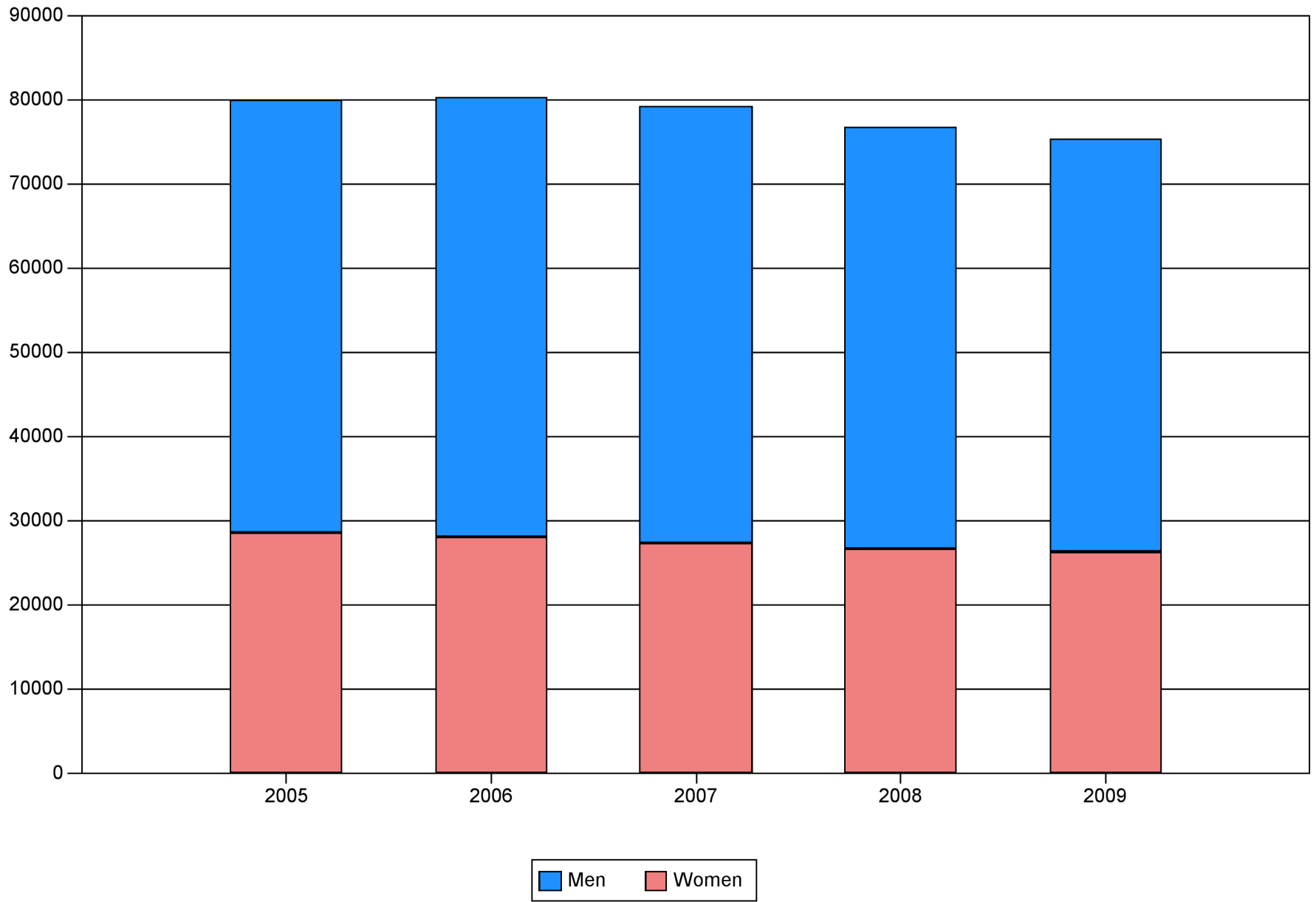

Graph 2F Head Count Enrollment in MDiv Programs by Gender  
All Member Schools

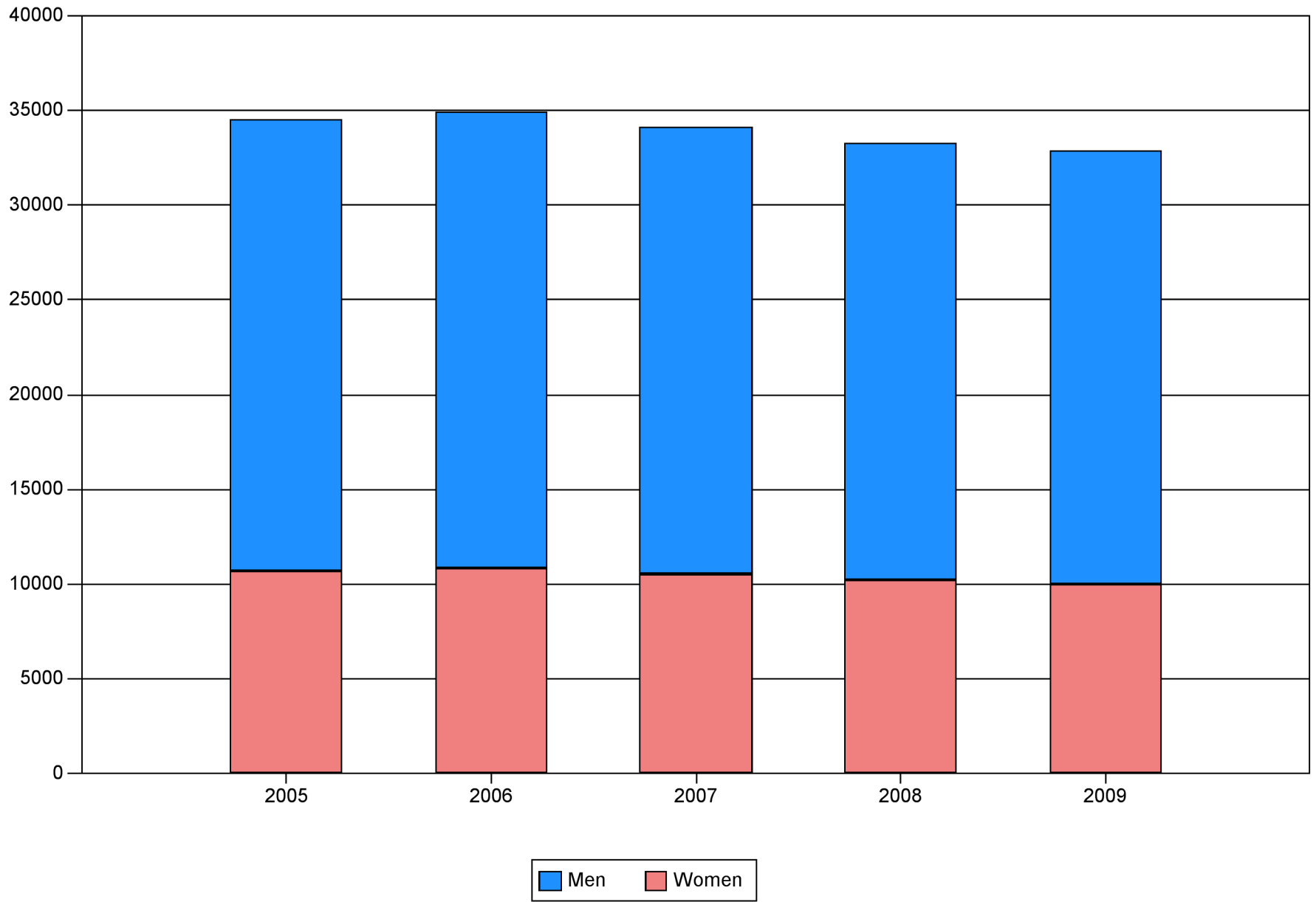

Graph 2G Head Count Enrollment by Age and Gender All Member Schools,  
Fall 2009

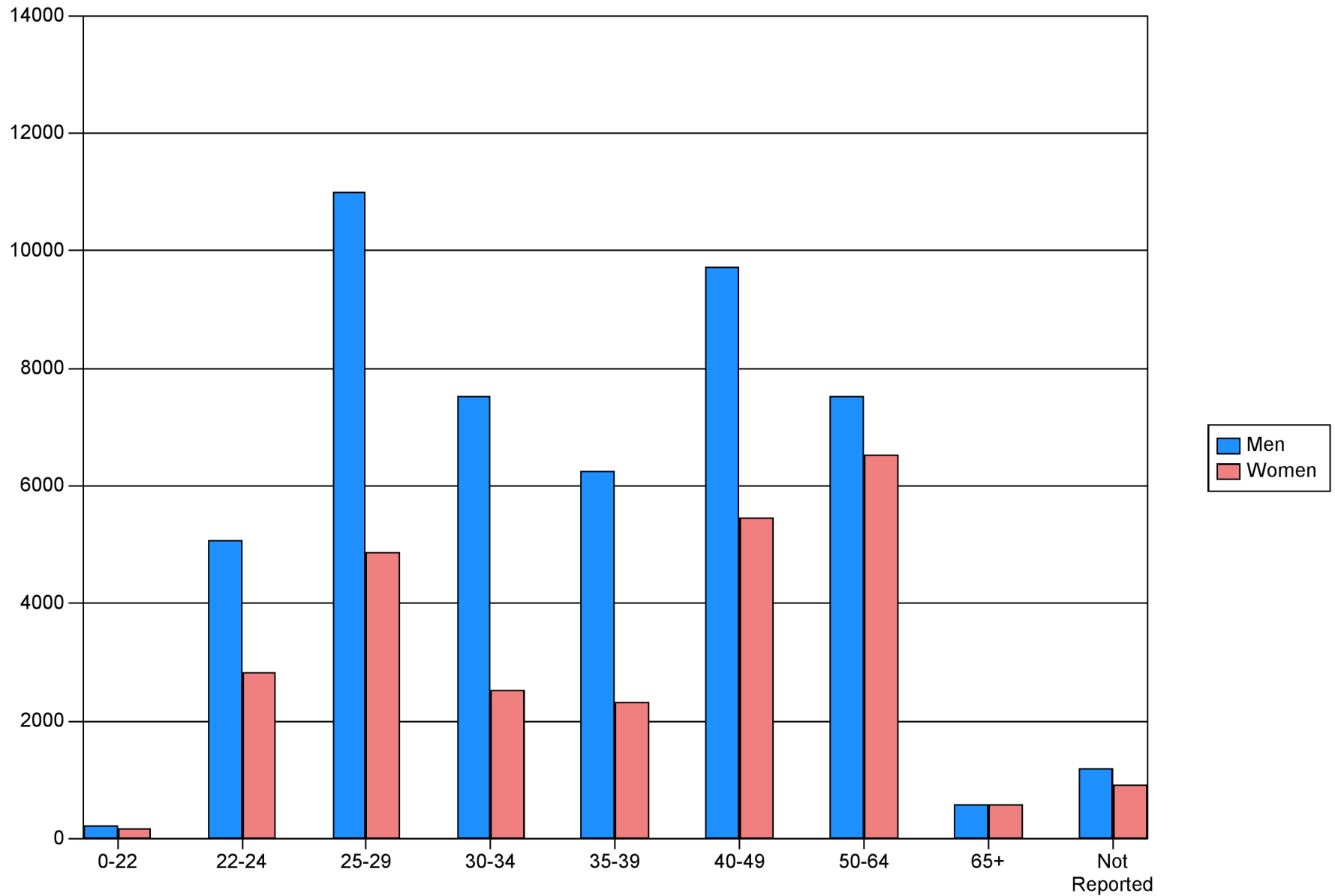

Graph 2H Head Count of MDiv Enrollment by Age and Gender All Member Schools, Fall 2009

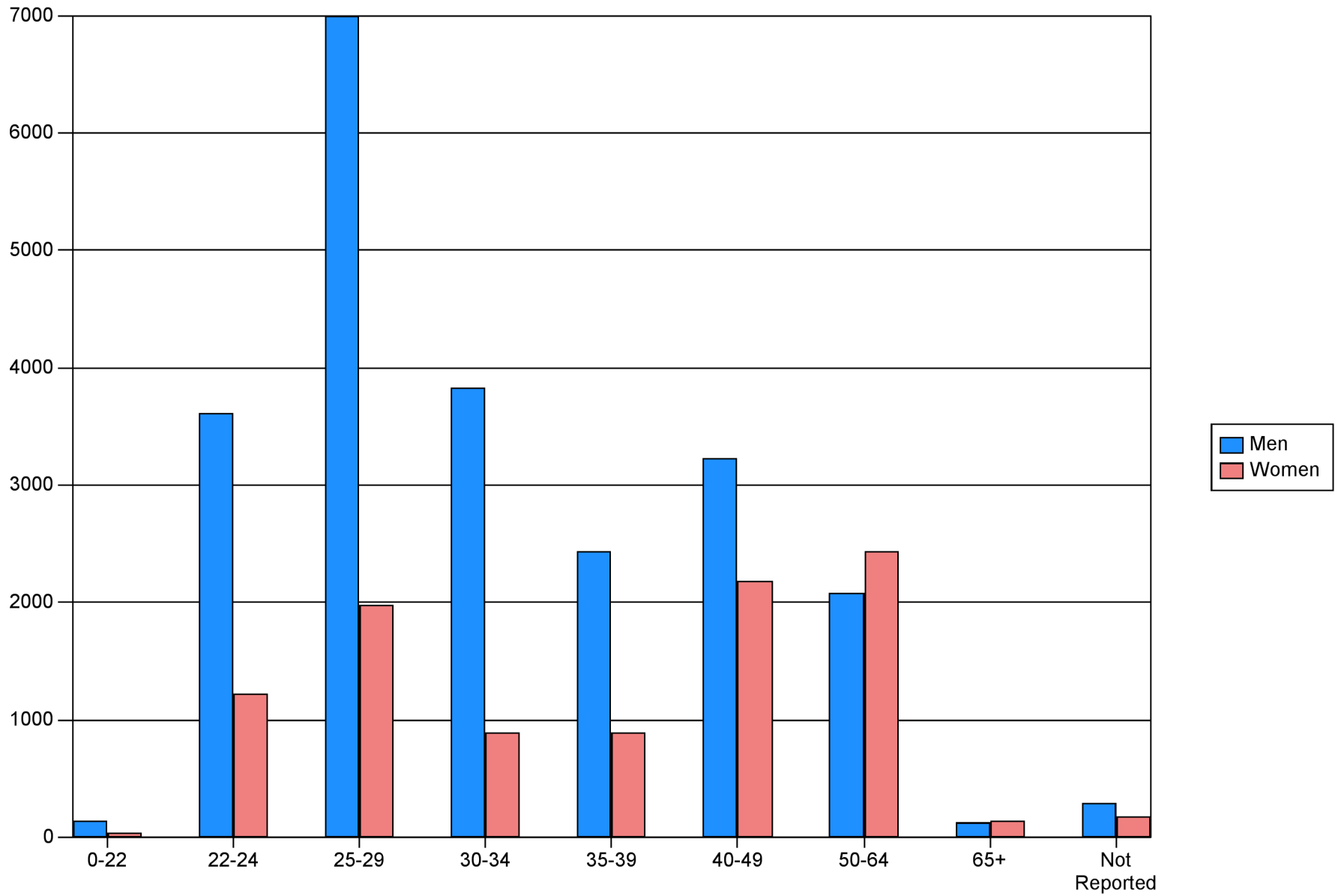

**Graph 2I Distribution of Men  
Head Count Enrollment  
by Degree Category Fall 2009**

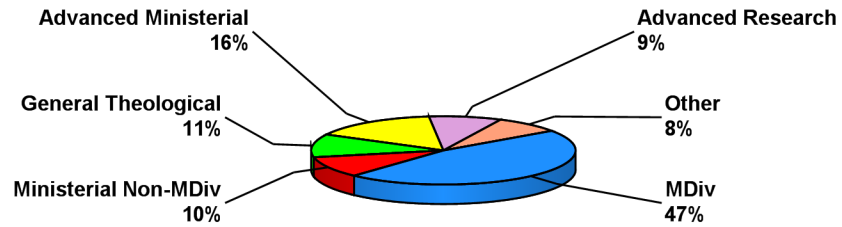

**Graph 2I Distribution of Women  
Head Count Enrollment  
by Degree Category Fall 2009**

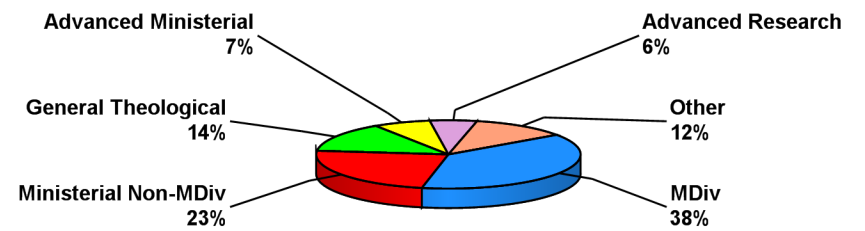



**Table 3.1-A Number of Full-Time Faculty by Race/Ethnicity, Rank, and Gender - All Schools**

Race/Ethnicity	Rank	2005		2006		2007		2008		2009	
		M	F	M	F	M	F	M	F	M	F
<b>Asian or Pacific Islander</b>	Professor	48	7	49	7	46	7	40	7	42	8
	Associate Professor	40	8	47	11	47	13	51	18	52	23
	Assistant Professor	39	20	40	20	43	25	46	18	43	17
	Others	3	3	4	4	5	2	6	1	7	1
	<b>Total</b>	<b>130</b>	<b>38</b>	<b>140</b>	<b>42</b>	<b>141</b>	<b>47</b>	<b>143</b>	<b>44</b>	<b>144</b>	<b>49</b>
<b>Black Non-Hispanic</b>	Professor	60	11	65	11	72	11	69	14	73	15
	Associate Professor	48	20	46	25	36	29	41	28	43	29
	Assistant Professor	46	23	45	21	43	24	44	21	51	21
	Others	7	9	15	7	15	6	19	7	19	8
	<b>Total</b>	<b>161</b>	<b>63</b>	<b>171</b>	<b>64</b>	<b>166</b>	<b>70</b>	<b>173</b>	<b>70</b>	<b>186</b>	<b>73</b>
<b>Hispanic</b>	Professor	33	6	36	6	37	7	38	8	37	9
	Associate Professor	32	7	32	7	35	7	35	7	27	6
	Assistant Professor	21	11	20	12	19	9	23	10	23	13
	Others	2	-	13	2	8	2	4	5	7	4
	<b>Total</b>	<b>88</b>	<b>24</b>	<b>101</b>	<b>27</b>	<b>99</b>	<b>25</b>	<b>100</b>	<b>30</b>	<b>94</b>	<b>32</b>
<b>American Indian, Alaskan Native or Inuit</b>	Professor	3	-	3	-	3	-	3	-	2	-
	Associate Professor	1	-	1	-	-	-	-	-	-	-
	Assistant Professor	1	-	2	-	2	-	1	-	1	-
	Others	2	-	2	-	1	-	1	-	1	-
	<b>Total</b>	<b>7</b>	<b>-</b>	<b>8</b>	<b>-</b>	<b>6</b>	<b>-</b>	<b>5</b>	<b>-</b>	<b>4</b>	<b>-</b>
<b>Visa or Nonresident Alien</b>	Professor	9	1	7	1	5	1	4	1	4	1
	Associate Professor	8	2	8	1	10	-	11	-	7	-
	Assistant Professor	8	2	8	2	13	2	12	3	12	5
	Others	-	-	-	-	2	-	3	-	2	-
	<b>Total</b>	<b>25</b>	<b>5</b>	<b>23</b>	<b>4</b>	<b>30</b>	<b>3</b>	<b>30</b>	<b>4</b>	<b>25</b>	<b>6</b>
<b>White Non-Hispanic</b>	Professor	1,178	217	1,153	225	1,141	236	1,129	237	1,113	236
	Associate Professor	680	210	671	220	680	212	660	207	648	200
	Assistant Professor	437	195	443	180	423	174	407	176	394	172
	Others	119	55	143	58	141	64	143	69	140	69
	<b>Total</b>	<b>2,414</b>	<b>677</b>	<b>2,410</b>	<b>683</b>	<b>2,385</b>	<b>686</b>	<b>2,339</b>	<b>689</b>	<b>2,295</b>	<b>677</b>
<b>Multiracial</b>	Professor	-	1	-	1	-	1	-	1	-	1
	Associate Professor	-	-	1	-	2	-	4	-	4	-
	Assistant Professor	-	-	-	-	-	-	1	-	1	-
	Others	-	-	1	1	-	1	-	1	1	2
	<b>Total</b>	<b>-</b>	<b>1</b>	<b>2</b>	<b>2</b>	<b>2</b>	<b>2</b>	<b>5</b>	<b>2</b>	<b>6</b>	<b>3</b>
<b>Not Available</b>	Professor	20	11	21	10	21	10	7	3	6	2
	Associate Professor	5	5	8	3	9	4	9	3	8	3
	Assistant Professor	7	4	7	4	9	3	8	3	8	4
	Others	5	7	3	4	4	3	6	3	3	1
	<b>Total</b>	<b>37</b>	<b>27</b>	<b>39</b>	<b>21</b>	<b>43</b>	<b>20</b>	<b>30</b>	<b>12</b>	<b>25</b>	<b>10</b>
<b>Total Faculty</b>	Professor	1,351	254	1,334	261	1,325	273	1,290	271	1,277	272
	Associate Professor	814	252	814	267	819	265	811	263	789	261
	Assistant Professor	559	255	565	239	552	237	542	231	533	232
	Others	138	74	181	76	176	78	182	86	180	85
	<b>Total</b>	<b>2,862</b>	<b>835</b>	<b>2,894</b>	<b>843</b>	<b>2,872</b>	<b>853</b>	<b>2,825</b>	<b>851</b>	<b>2,779</b>	<b>850</b>

**Table 3.1-B Number of Full-Time Faculty by Race/Ethnicity, Rank, and Gender - United States**

Race/Ethnicity	Rank	2005		2006		2007		2008		2009	
		M	F	M	F	M	F	M	F	M	F
<b>Asian or Pacific Islander</b>	Professor	46	7	47	7	45	7	39	6	42	6
	Associate Professor	37	4	43	7	42	10	46	16	47	20
	Assistant Professor	35	20	38	20	41	24	44	17	40	17
	Others	2	3	3	4	4	2	6	1	7	1
	<b>Total</b>	<b>120</b>	<b>34</b>	<b>131</b>	<b>38</b>	<b>132</b>	<b>43</b>	<b>135</b>	<b>40</b>	<b>136</b>	<b>44</b>
<b>Black Non-Hispanic</b>	Professor	59	11	64	11	71	11	68	14	72	15
	Associate Professor	47	20	45	25	35	29	40	28	42	29
	Assistant Professor	46	23	45	21	43	24	44	21	51	21
	Others	6	8	14	7	13	6	17	7	18	8
	<b>Total</b>	<b>158</b>	<b>62</b>	<b>168</b>	<b>64</b>	<b>162</b>	<b>70</b>	<b>169</b>	<b>70</b>	<b>183</b>	<b>73</b>
<b>Hispanic</b>	Professor	33	6	35	6	37	7	38	8	37	9
	Associate Professor	31	7	31	7	34	7	34	7	26	6
	Assistant Professor	21	11	20	12	19	9	23	10	23	13
	Others	2	-	13	2	8	2	4	5	7	4
	<b>Total</b>	<b>87</b>	<b>24</b>	<b>99</b>	<b>27</b>	<b>98</b>	<b>25</b>	<b>99</b>	<b>30</b>	<b>93</b>	<b>32</b>
<b>American Indian, Alaskan Native or Inuit</b>	Professor	2	-	2	-	2	-	2	-	2	-
	Associate Professor	1	-	1	-	-	-	-	-	-	-
	Assistant Professor	1	-	2	-	1	-	-	-	-	-
	Others	1	-	1	-	-	-	-	-	-	-
	<b>Total</b>	<b>5</b>	<b>-</b>	<b>6</b>	<b>-</b>	<b>3</b>	<b>-</b>	<b>2</b>	<b>-</b>	<b>2</b>	<b>-</b>
<b>Visa or Nonresident Alien</b>	Professor	9	1	7	1	5	1	4	1	4	1
	Associate Professor	8	2	8	1	10	-	11	-	7	-
	Assistant Professor	8	2	8	2	13	2	12	3	12	5
	Others	-	-	-	-	2	-	2	-	1	-
	<b>Total</b>	<b>25</b>	<b>5</b>	<b>23</b>	<b>4</b>	<b>30</b>	<b>3</b>	<b>29</b>	<b>4</b>	<b>24</b>	<b>6</b>
<b>White Non-Hispanic</b>	Professor	1,114	208	1,088	214	1,077	224	1,068	225	1,041	226
	Associate Professor	612	192	603	202	613	195	600	189	588	180
	Assistant Professor	388	171	396	158	382	153	375	162	367	158
	Others	102	44	128	48	128	55	132	60	133	63
	<b>Total</b>	<b>2,216</b>	<b>615</b>	<b>2,215</b>	<b>622</b>	<b>2,200</b>	<b>627</b>	<b>2,175</b>	<b>636</b>	<b>2,129</b>	<b>627</b>
<b>Multiracial</b>	Professor	-	1	-	1	-	1	-	1	-	1
	Associate Professor	-	-	1	-	2	-	4	-	4	-
	Assistant Professor	-	-	-	-	-	-	-	-	-	-
	Others	-	-	1	1	-	1	-	1	1	2
	<b>Total</b>	<b>-</b>	<b>1</b>	<b>2</b>	<b>2</b>	<b>2</b>	<b>2</b>	<b>4</b>	<b>2</b>	<b>5</b>	<b>3</b>
<b>Not Available</b>	Professor	16	7	16	7	15	7	1	-	1	-
	Associate Professor	2	3	4	1	5	1	3	-	4	-
	Assistant Professor	4	1	4	1	6	1	4	2	4	2
	Others	2	3	2	4	3	3	3	2	2	1
	<b>Total</b>	<b>24</b>	<b>14</b>	<b>26</b>	<b>13</b>	<b>29</b>	<b>12</b>	<b>11</b>	<b>4</b>	<b>11</b>	<b>3</b>
<b>Total Faculty</b>	Professor	1,279	241	1,259	247	1,252	258	1,220	255	1,199	258
	Associate Professor	738	228	736	243	741	242	738	240	718	235
	Assistant Professor	503	228	513	214	505	213	502	215	497	216
	Others	115	58	162	66	158	69	164	76	169	79
	<b>Total</b>	<b>2,635</b>	<b>755</b>	<b>2,670</b>	<b>770</b>	<b>2,656</b>	<b>782</b>	<b>2,624</b>	<b>786</b>	<b>2,583</b>	<b>788</b>

**Table 3.1-C Number of Full-Time Faculty by Race/Ethnicity, Rank, and Gender - Canada**

Race/Ethnicity	Rank	2005		2006		2007		2008		2009	
		M	F	M	F	M	F	M	F	M	F
<b>Asian or Pacific Islander</b>	Professor	2	-	2	-	1	-	1	1	-	2
	Associate Professor	3	4	4	4	5	3	5	2	5	3
	Assistant Professor	4	-	2	-	2	1	2	1	3	-
	Others	1	-	1	-	1	-	-	-	-	-
	Total	10	4	9	4	9	4	8	4	8	5
<b>Black Non-Hispanic</b>	Professor	1	-	1	-	1	-	1	-	1	-
	Associate Professor	1	-	1	-	1	-	1	-	1	-
	Assistant Professor	-	-	-	-	-	-	-	-	-	-
	Others	1	1	1	-	2	-	2	-	1	-
	Total	3	1	3	-	4	-	4	-	3	-
<b>Hispanic</b>	Professor	-	-	1	-	-	-	-	-	-	-
	Associate Professor	1	-	1	-	1	-	1	-	1	-
	Assistant Professor	-	-	-	-	-	-	-	-	-	-
	Others	-	-	-	-	-	-	-	-	-	-
	Total	1	-	2	-	1	-	1	-	1	-
<b>American Indian, Alaskan Native or Inuit</b>	Professor	1	-	1	-	1	-	1	-	-	-
	Associate Professor	-	-	-	-	-	-	-	-	-	-
	Assistant Professor	-	-	-	-	1	-	1	-	1	-
	Others	1	-	1	-	1	-	1	-	1	-
	Total	2	-	2	-	3	-	3	-	2	-
<b>Visa or Nonresident Alien</b>	Professor	-	-	-	-	-	-	-	-	-	-
	Associate Professor	-	-	-	-	-	-	-	-	-	-
	Assistant Professor	-	-	-	-	-	-	-	-	-	-
	Others	-	-	-	-	-	-	1	-	1	-
	Total	-	-	-	-	-	-	1	-	1	-
<b>White Non-Hispanic</b>	Professor	64	9	65	11	64	12	61	12	72	10
	Associate Professor	68	18	68	18	67	17	60	18	60	20
	Assistant Professor	49	24	47	22	41	21	32	14	27	14
	Others	17	11	15	10	13	9	11	9	7	6
	Total	198	62	195	61	185	59	164	53	166	50
<b>Multiracial</b>	Professor	-	-	-	-	-	-	-	-	-	-
	Associate Professor	-	-	-	-	-	-	-	-	-	-
	Assistant Professor	-	-	-	-	-	-	1	-	1	-
	Others	-	-	-	-	-	-	-	-	-	-
	Total	-	-	-	-	-	-	1	-	1	-
<b>Not Available</b>	Professor	4	4	5	3	6	3	6	3	5	2
	Associate Professor	3	2	4	2	4	3	6	3	4	3
	Assistant Professor	3	3	3	3	3	2	4	1	4	2
	Others	3	4	1	-	1	-	3	1	1	-
	Total	13	13	13	8	14	8	19	8	14	7
<b>Total Faculty</b>	Professor	72	13	75	14	73	15	70	16	78	14
	Associate Professor	76	24	78	24	78	23	73	23	71	26
	Assistant Professor	56	27	52	25	47	24	40	16	36	16
	Others	23	16	19	10	18	9	18	10	11	6
	Total	227	80	224	73	216	71	201	65	196	62

**Table 3.2-A Total Compensation of Full-Time Faculty by Schools' Highest Granted Degree - All Schools**

		<b>Ministerial Leadership</b>	<b>Advanced Ministerial Leadership</b>	<b>Advanced Theological Research</b>
<b>Professor</b>	<sup>1</sup> Number	223	413	870
	<sup>2</sup> Average Salary	65,160	69,517	81,910
	<sup>2</sup> Median Salary	61,326	67,464	76,528
	<sup>3</sup> Average Salary and Housing	68,594	72,725	84,277
	<sup>4</sup> Average Benefits	8,068	8,917	10,546
	<sup>5</sup> Average Pension	3,654	5,965	7,737
	<sup>6</sup> Total Average	80,317	87,608	102,561
	25th percentile	61,042	71,137	82,103
	Median	77,652	85,538	95,969
	75th percentile	96,080	101,208	112,395
<b>Associate Professor</b>	<sup>1</sup> Number	156	252	619
	<sup>2</sup> Average Salary	56,086	59,941	64,911
	<sup>2</sup> Median Salary	55,369	58,775	64,375
	<sup>3</sup> Average Salary and Housing	58,754	61,843	66,478
	<sup>4</sup> Average Benefits	9,600	9,326	10,180
	<sup>5</sup> Average Pension	3,830	4,762	5,974
	<sup>6</sup> Total Average	72,185	75,933	82,633
	25th percentile	59,759	62,372	70,162
	Median	70,084	73,729	80,318
	75th percentile	82,729	86,075	92,043
<b>Assistant Professor</b>	<sup>1</sup> Number	214	181	361
	<sup>2</sup> Average Salary	49,947	50,557	55,234
	<sup>2</sup> Median Salary	52,902	51,000	55,950
	<sup>3</sup> Average Salary and Housing	53,506	52,070	56,462
	<sup>4</sup> Average Benefits	8,451	8,020	8,665
	<sup>5</sup> Average Pension	3,749	3,992	4,430
	<sup>6</sup> Total Average	65,707	64,084	69,558
	25th percentile	56,791	54,068	61,192
	Median	66,821	65,457	68,629
	75th percentile	76,741	74,480	80,191
<b>Non-Ranked Faculty</b>	<sup>1</sup> Number	27	23	39
	<sup>2</sup> Average Salary	54,372	52,937	79,657
	<sup>2</sup> Median Salary	52,255	52,743	72,500
	<sup>3</sup> Average Salary and Housing	57,650	55,111	80,507
	<sup>4</sup> Average Benefits	6,885	9,515	7,505
	<sup>5</sup> Average Pension	1,451	5,084	4,199
	<sup>6</sup> Total Average	65,988	69,710	92,212
	25th percentile	51,500	50,859	60,600
	Median	66,240	69,701	79,055
	75th percentile	75,632	92,784	101,600

**Table 3.2-B Total Compensation of Full-Time Faculty by Schools' Highest Granted Degree - United States**

		<b>Ministerial Leadership</b>	<b>Advanced Ministerial Leadership</b>	<b>Advanced Theological Research</b>
<b>Professor</b>	<sup>1</sup> Number	193	406	815
	<sup>2</sup> Average Salary	65,906	69,561	81,925
	<sup>2</sup> Median Salary	61,868	67,464	76,402
	<sup>3</sup> Average Salary and Housing	69,391	72,825	84,369
	<sup>4</sup> Average Benefits	8,676	8,987	11,046
	<sup>5</sup> Average Pension	3,687	5,993	7,952
	<sup>6</sup> Total Average	81,755	87,805	103,368
	25th percentile	63,861	71,137	82,773
	Median	79,906	85,538	96,078
	75th percentile	98,381	101,447	112,499
<b>Associate Professor</b>	<sup>1</sup> Number	131	243	557
	<sup>2</sup> Average Salary	54,306	60,062	64,704
	<sup>2</sup> Median Salary	52,517	58,966	64,000
	<sup>3</sup> Average Salary and Housing	57,304	62,013	66,436
	<sup>4</sup> Average Benefits	10,303	9,480	10,768
	<sup>5</sup> Average Pension	3,744	4,835	6,185
	<sup>6</sup> Total Average	71,352	76,329	83,390
	25th percentile	58,394	62,833	71,581
	Median	69,692	74,405	80,866
	75th percentile	81,991	86,075	93,000
<b>Assistant Professor</b>	<sup>1</sup> Number	199	176	330
	<sup>2</sup> Average Salary	49,599	51,195	55,337
	<sup>2</sup> Median Salary	52,902	51,335	55,700
	<sup>3</sup> Average Salary and Housing	53,308	52,751	56,633
	<sup>4</sup> Average Benefits	8,712	8,204	9,266
	<sup>5</sup> Average Pension	3,742	4,091	4,672
	<sup>6</sup> Total Average	65,763	65,047	70,572
	25th percentile	56,353	54,935	62,251
	Median	67,600	66,403	69,620
	75th percentile	76,880	74,623	80,950
<b>Non-Ranked Faculty</b>	<sup>1</sup> Number	25	23	38
	<sup>2</sup> Average Salary	55,400	52,937	80,880
	<sup>2</sup> Median Salary	52,255	52,743	72,500
	<sup>3</sup> Average Salary and Housing	58,941	55,111	81,752
	<sup>4</sup> Average Benefits	7,307	9,515	7,666
	<sup>5</sup> Average Pension	1,438	5,084	4,258
	<sup>6</sup> Total Average	67,688	69,710	93,677
	25th percentile	51,500	50,859	63,250
	Median	69,855	69,701	79,055
	75th percentile	85,000	92,784	108,150

**Table 3.2-C Total Compensation of Full-Time Faculty by Schools' Highest Granted Degree - Canada**

		<b>Ministerial Leadership</b>	<b>Advanced Ministerial Leadership</b>	<b>Advanced Theological Research</b>
<b>Professor</b>	<sup>1</sup> Number	30	7	55
	<sup>2</sup> Average Salary	69,380	76,953	93,892
	<sup>2</sup> Median Salary	63,973	72,761	89,871
	<sup>3</sup> Average Salary and Housing	72,952	76,953	95,291
	<sup>4</sup> Average Benefits	4,784	5,611	3,602
	<sup>5</sup> Average Pension	3,950	4,975	5,244
	<sup>6</sup> Total Average	81,687	87,540	104,138
	25th percentile	63,973	56,826	84,658
	Median	68,689	86,313	100,399
	75th percentile	94,738	102,055	117,307
<b>Associate Professor</b>	<sup>1</sup> Number	25	9	62
	<sup>2</sup> Average Salary	75,185	65,163	76,758
	<sup>2</sup> Median Salary	73,033	61,500	74,200
	<sup>3</sup> Average Salary and Housing	76,265	65,829	76,842
	<sup>4</sup> Average Benefits	6,802	5,931	5,630
	<sup>5</sup> Average Pension	4,920	3,222	4,688
	<sup>6</sup> Total Average	87,988	74,984	87,161
	25th percentile	72,692	49,164	73,387
	Median	84,372	73,958	77,213
	75th percentile	104,465	89,853	100,207
<b>Assistant Professor</b>	<sup>1</sup> Number	15	5	31
	<sup>2</sup> Average Salary	62,718	32,300	62,219
	<sup>2</sup> Median Salary	62,390	30,000	64,610
	<sup>3</sup> Average Salary and Housing	64,518	32,300	62,799
	<sup>4</sup> Average Benefits	5,734	1,782	2,608
	<sup>5</sup> Average Pension	4,427	593	2,142
	<sup>6</sup> Total Average	74,680	34,676	67,551
	25th percentile	70,750	20,000	56,541
	Median	72,045	32,616	68,057
	75th percentile	74,145	43,260	76,954
<b>Non-Ranked Faculty</b>	<sup>1</sup> Number	2	-	1
	<sup>2</sup> Average Salary	-	-	-
	<sup>2</sup> Median Salary	-	-	-
	<sup>3</sup> Average Salary and Housing	-	-	-
	<sup>4</sup> Average Benefits	-	-	-
	<sup>5</sup> Average Pension	-	-	-
	<sup>6</sup> Total Average	-	-	-
	25th percentile	-	-	-
	Median	-	-	-
	75th percentile	-	-	-

**Table 3.2-D Total Compensation of Full-Time Faculty by Schools' Highest Granted Degree - Notes**

<b>1 Number</b>	Number of records reported
<b>2 Salary</b>	Base contract salary, excluding any added remuneration, and contributed services. Contributed services are equivalent dollar value calculated for services rendered by a person to a school for which no monetary amount is accepted.
<b>3 Salary and Housing</b>	Salary plus any amounts paid by the institutions for housing, room and board, or rent equivalent.
<b>4 Benefits</b>	Includes funds for health and life insurance programs and other benefits that are paid by the institution.
<b>5 Pension</b>	The amount of the institution's contribution to pension programs, including social security/social insurance.
<b>6 Total Average</b>	Salary + Housing + Benefits + Pension

**Table 3.3 Average Compensation of Full-Time Faculty by Rank and Gender - United States**

Position	Category	2004		2008		2009	
		M	F	M	F	M	F
<b>Professor</b>	N Schools	205	109	201	112	201	116
	N Individuals	1,248	238	1,220	255	1,199	258
	Average Salary	63,774	66,646	72,249	78,292	72,073	78,319
	Average Housing	2,121	2,636	3,529	3,315	2,885	3,102
	Average Benefits	9,305	8,828	10,460	9,478	10,081	9,346
	Average Pension	7,073	8,016	7,815	10,216	6,298	8,301
	Total Average	2,884	1,349	2,506	1,012	2,471	1,034
	Average Total Compensation	85,159	87,476	96,562	102,315	93,812	100,104
<b>Associate Professor</b>	N Schools	174	116	184	112	173	111
	N Individuals	684	224	738	240	718	235
	Average Salary	51,535	54,994	58,725	63,485	59,126	63,344
	Average Housing	1,585	1,196	2,275	2,187	2,002	2,492
	Average Benefits	11,408	8,294	10,589	9,315	10,460	9,479
	Average Pension	5,593	6,541	6,158	7,131	5,133	6,234
	Total Average	2,250	253	1,942	321	2,048	425
	Average Total Compensation	72,375	71,279	79,691	82,441	78,771	81,976
<b>Assistant Professor</b>	N Schools	156	115	146	113	148	111
	N Individuals	494	227	502	215	497	216
	Average Salary	43,257	46,116	48,414	56,428	48,635	53,370
	Average Housing	1,794	1,089	2,247	1,326	2,156	1,651
	Average Benefits	8,342	7,522	10,008	7,663	9,379	7,450
	Average Pension	4,367	4,753	4,966	5,406	4,171	4,266
	Total Average	2,387	321	2,725	524	3,261	787
	Average Total Compensation	60,148	59,803	68,362	71,349	67,605	67,526
<b>Total Faculty</b>	N Schools	212	172	211	172	210	174
	N Individuals	2,546	742	2,600	781	2,553	778
	Average Salary	55,387	55,141	62,707	65,243	62,631	64,560
	Average Housing	1,895	1,608	2,866	2,262	2,470	2,360
	Average Benefits	9,587	8,100	10,323	8,755	9,979	8,704
	Average Pension	6,020	6,277	6,638	7,497	5,423	6,201
	Total Average	2,703	672	2,508	612	2,663	738
	Average Total Compensation	75,594	71,800	85,045	84,371	83,167	82,565



**Table 3.4 Average Compensation of Full-Time Faculty by Rank and Gender - Canada**

Position	Category	2004		2008		2009	
		M	F	M	F	M	F
<b>Professor</b>	N Schools	28	7	29	10	28	10
	N Individuals	73	7	70	16	78	14
	Average Salary	64,006	89,671	79,139	87,472	74,464	98,115
	Average Housing	434	-	682	1,544	2,236	1,764
	Average Benefits	4,752	5,953	3,973	4,672	4,068	4,541
	Average Pension	3,856	5,113	4,544	6,488	4,387	6,918
	Total Average	5,777	-	1,198	-	6,913	-
	Average Total Compensation	78,828	100,738	89,538	100,177	92,069	111,340
<b>Associate Professor</b>	N Schools	26	15	28	14	29	14
	N Individuals	69	21	73	23	71	26
	Average Salary	62,798	67,668	78,683	81,723	68,307	83,831
	Average Housing	479	-	747	-	887	198
	Average Benefits	5,271	4,826	5,085	6,287	5,479	7,216
	Average Pension	4,474	4,908	4,188	6,506	3,767	6,971
	Total Average	1,635	2,128	2,411	1,112	2,636	715
	Average Total Compensation	74,659	79,531	91,116	95,629	81,078	98,933
<b>Assistant Professor</b>	N Schools	27	14	24	13	22	13
	N Individuals	56	22	40	16	36	16
	Average Salary	51,756	50,596	61,219	53,444	58,887	54,045
	Average Housing	600	-	615	-	1,250	-
	Average Benefits	4,123	3,508	3,281	3,178	4,069	1,939
	Average Pension	3,393	3,303	3,050	3,382	2,893	2,418
	Total Average	3,467	809	3,919	-	2,956	-
	Average Total Compensation	63,342	58,217	72,086	60,005	70,055	58,403
<b>Total Faculty</b>	N Schools	33	25	32	26	33	25
	N Individuals	216	69	201	65	193	62
	Average Salary	57,820	56,329	71,671	70,844	67,683	75,472
	Average Housing	638	-	992	380	1,603	481
	Average Benefits	4,560	3,923	4,082	4,520	4,533	4,721
	Average Pension	3,754	3,530	3,948	5,001	3,788	5,208
	Total Average	4,271	1,601	3,452	673	4,589	299
	Average Total Compensation	71,045	65,385	84,148	81,418	82,198	86,183

**Table 3.5 Comparative Average Salaries of Faculty at U.S. Four-Year Institutions and U.S. ATS Member Schools**

Position	Four-Year Institutions		ATS Schools
	Public	Private	
<b>Professor</b>	88,357	99,555	78,302
<b>Associate Professor</b>	70,308	75,034	63,925
<b>Assistant Professor</b>	59,416	61,986	54,540

<sup>1</sup> Source: Based upon data reported by the American Association of University Professors (AAUP). Salaries are adjusted to a nine-month work year. The figures shown are for full-time faculty at comprehensive institutions, as the most comparable category (below doctoral institutions and above baccalaureate institutions). Reported April 2008 (most recent data).

<sup>2</sup> Average salary for ATS faculty is calculated on the basis of contract salary, contributed services, and housing allowance or rental value of housing provided, if any.

**Table 3.6 Average Total Compensation of Administrators and Full-Time Faculty - Accredited Schools  
United States**

		2007-2008		2008-2009		2009-2010	
		\$	N	\$	N	\$	N
<b>Administrators</b>	Chief Executive Officer	152,347	190	158,223	194	158,903	191
	Academic VP/Academic Dean	102,018	174	105,695	186	106,388	186
	Academic Dean - Other	93,341	121	91,675	136	88,319	138
	Vice President for Administration	106,776	51	111,749	59	112,378	60
	Executive Vice President	107,302	39	123,908	46	124,759	45
	Chief Development Officer	104,848	127	108,635	140	111,881	131
	Development Professional Staff	73,450	207	76,370	213	75,783	213
	Chief Financial Officer	98,973	122	108,888	143	108,787	137
	Dean of Students	78,751	90	82,279	96	82,128	90
	Director of Student Services	68,938	61	73,809	74	70,642	73
	Director of Graduate Studies	76,768	63	81,889	67	77,907	65
	Director of Doctor of Ministry	79,166	85	84,519	91	79,881	96
	Director of Field Education	76,488	123	76,678	126	76,332	128
	Director of Continuing Education	76,449	53	78,635	54	78,128	59
	Director of Formation	67,635	76	69,625	90	70,288	93
	Head Librarian - Admin./Faculty	76,491	126	79,261	130	77,310	126
	Librarian Professional Staff	58,372	187	59,055	215	59,033	211
	Information Systems Manager	81,753	74	84,934	84	81,684	91
	Admissions Officer	64,561	135	64,804	170	63,543	161
	Recruitment Officer	63,530	43	68,468	77	66,423	72
Registrar	56,974	138	58,781	161	59,323	158	
Alumni Officer	71,120	25	70,478	58	68,012	64	
<b>Faculty</b>	Professor	96,770	1,406	98,728	1,429	95,949	1,414
	Associate Professor	78,792	946	80,641	958	79,853	931
	Assistant Professor	66,903	687	69,641	710	67,835	705
	Non-Ranked Faculty	82,613	77	81,295	85	79,712	86

Table 3.6 provides data on the averages of total compensation earned by administrators and full-time faculty in U.S. accredited schools during each academic year. Total compensation includes base contract salary, contributed services, housing allowance (if any) or the rental value of housing provided, pension payments (including institutional contribution to social security), and medical and other insurances.

Hyphens indicate that an insufficient number of records was reported for this calculation.

**Table 3.7 Average Total Compensation of Administrators and Full-Time Faculty - Accredited Schools  
Canada**

	2007-2008		2008-2009		2009-2010	
	\$	N	\$	N	\$	N
<b>Administrators</b>						
Chief Executive Officer	122,972	31	117,194	30	119,734	29
Academic VP/Academic Dean	87,497	18	96,508	30	96,119	30
Academic Dean - Other	58,786	8	66,462	8	86,497	16
Vice President for Administration	100,569	12	102,952	11	112,267	7
Executive Vice President	80,722	4	82,931	3	84,897	4
Chief Development Officer	95,392	19	95,068	22	101,014	20
Development Professional Staff	65,807	9	71,362	8	61,290	7
Chief Financial Officer	80,781	13	83,711	20	92,718	19
Dean of Students	62,703	11	68,565	11	75,058	10
Director of Student Services	67,421	8	83,093	6	90,581	5
Director of Graduate Studies	95,692	8	152,059	9	85,279	8
Director of Doctor of Ministry	59,182	3	67,001	7	69,550	7
Director of Field Education	60,815	15	65,548	15	69,024	12
Director of Continuing Education	61,972	5	61,157	3	-	2
Director of Formation	62,823	3	71,085	4	57,574	3
Head Librarian - Admin./Faculty	74,453	19	75,120	19	79,224	17
Librarian Professional Staff	69,254	7	70,056	7	72,020	6
Information Systems Manager	71,402	3	87,653	4	74,111	4
Admissions Officer	63,039	10	71,657	12	71,329	11
Recruitment Officer	62,658	6	63,209	9	63,102	8
Registrar	65,155	18	70,779	26	71,652	27
Alumni Officer	79,276	3	87,387	6	86,141	9
<b>Faculty</b>						
Professor	90,290	79	91,676	85	95,554	92
Associate Professor	84,649	98	92,538	94	86,234	96
Assistant Professor	67,088	63	68,689	54	66,425	51
Non-Ranked Faculty	-	2	-	2	48,291	3

Table 3.7 provides data on the averages of total compensation earned by administrators and full-time faculty in Canadian accredited schools during each academic year. Total compensation includes base contract salary, contributed services, housing allowance (if any) or the rental value of housing provided, pension payments (including institutional contribution to social insurance), and medical and other insurances. Figures are in Canadian dollars.

Hyphens indicate that an insufficient number of records was reported for this calculation.

**Table 3.8 Average Total Compensation of Administrators and Full-Time Faculty - All Non-Accredited Schools**

		2007-2008		2008-2009		2009-2010	
		\$	N	\$	N	\$	N
<b>Administrators</b>	Chief Executive Officer	81,845	18	98,230	15	96,517	15
	Academic VP/Academic Dean	67,085	13	73,650	14	73,528	18
	Academic Dean - Other	-	2	68,218	6	48,198	4
	Vice President for Administration	-	-	-	1	-	1
	Executive Vice President	-	-	-	-	-	1
	Chief Development Officer	87,072	6	79,353	5	76,221	6
	Development Professional Staff	-	1	-	-	-	-
	Chief Financial Officer	52,383	6	58,511	6	80,515	4
	Dean of Students	48,420	6	51,794	6	71,102	5
	Director of Student Services	-	2	-	1	-	2
	Director of Graduate Studies	61,066	4	-	2	-	2
	Director of Doctor of Ministry	-	2	58,244	3	56,469	3
	Director of Field Education	61,444	6	71,814	4	75,578	4
	Director of Continuing Education	-	-	-	2	-	1
	Director of Formation	-	1	-	-	-	-
	Head Librarian - Admin./Faculty	64,768	8	80,093	7	70,447	7
	Librarian Professional Staff	51,217	5	-	2	-	2
	Information Systems Manager	-	1	-	1	-	2
	Admissions Officer	45,825	6	62,230	7	67,459	6
	Recruitment Officer	-	-	-	1	-	2
Registrar	49,694	4	62,715	8	65,292	7	
Alumni Officer	-	-	-	-	-	-	
<b>Faculty</b>	Professor	56,765	65	61,501	47	61,291	45
	Associate Professor	56,724	27	67,637	23	67,264	25
	Assistant Professor	51,909	25	45,374	11	52,428	13
	Non-Ranked Faculty	-	1	-	2	-	1

Table 3.8 provides data on the averages of total compensation earned by administrators and full-time faculty at nonaccredited schools during each academic year. Total compensation includes base contract salary, contributed services, housing allowance (if any) or the rental value of housing provided, pension payments (including institutional contribution to social security/social insurance), and medical and other insurances. Figures are reported in U.S. dollars.

Hyphens indicate that an insufficient number of records was reported for this calculation.

**Table 3.9-A Average Salaries of Administrators and Full-Time Faculty With and Without Housing  
All Schools**

		Housing Provided			Housing Not Provided			
		N	Housing	Salary	N	Salary	Pension	Other
<b>Administrators</b>	Chief Executive Officer	84	23,619	104,281	151	124,676	10,427	11,910
	Academic VP/Academic Dean	54	18,849	68,496	180	83,228	6,910	9,853
	Academic Dean - Other	21	13,063	61,168	137	70,236	5,995	9,216
	Vice President for Administration	9	23,537	73,510	59	90,226	9,371	9,438
	Executive Vice President	14	16,575	70,356	36	104,002	8,400	11,557
	Chief Development Officer	9	22,167	78,726	148	88,910	8,359	9,504
	Development Professional Staff	9	11,154	35,660	211	60,036	6,152	9,420
	Chief Financial Officer	9	24,759	78,277	151	85,276	8,189	10,276
	Dean of Students	27	13,620	56,420	78	62,642	5,937	9,518
	Director of Student Services	9	15,470	40,442	71	58,283	4,377	8,529
	Director of Graduate Studies	6	15,755	57,797	69	63,795	4,593	8,180
	Director of Doctor of Ministry	10	21,483	53,064	96	62,903	5,058	8,878
	Director of Field Education	28	14,056	46,900	116	60,680	5,374	8,845
	Director of Continuing Education	7	22,849	61,195	55	60,298	6,181	8,761
	Director of Formation	34	8,507	47,287	62	54,935	4,437	9,979
	Head Librarian - Admin./Faculty	20	12,895	60,952	130	60,638	5,791	7,847
	Librarian Professional Staff	5	7,360	49,737	214	46,027	4,605	8,100
	Information Systems Manager	5	11,011	73,251	92	64,196	6,129	9,257
	Admissions Officer	10	15,814	43,811	168	50,584	4,648	7,842
	Recruitment Officer	4	14,520	42,471	78	51,337	4,400	8,991
Registrar	10	14,112	42,233	182	47,805	4,508	7,206	
Alumni Officer	2	-	-	71	54,929	4,736	9,063	
<b>Faculty</b>	Professor	287	15,448	-	1,264	-	6,502	9,566
	Associate Professor	167	12,470	-	885	-	5,275	9,749
	Assistant Professor	125	11,831	-	644	-	4,086	8,424
	Non-Ranked Faculty	15	11,445	-	75	-	3,554	7,749

Housing represents housing allowance or the rental value of housing provided. This amount does not represent a pastor's tax reduction.

Salary represents base contract salary and contributed services.

Benefits/pension represent the school's pension and social security contribution; other is medical/life insurance, auto, etc.

Figures are reported in U.S. dollars, with Canadian dollars converted.

Hyphens indicate that an insufficient number of records was reported for this calculation.

**Table 3.9-B Average Salaries of Administrators and Full-Time Faculty With and Without Housing  
United States**

	Housing Provided			Housing Not Provided			
	N	Housing	Salary	N	Salary	Pension	Other
<b>Administrators</b>							
Chief Executive Officer	74	24,870	107,754	129	130,884	11,192	12,913
Academic VP/Academic Dean	47	19,766	68,705	154	85,156	7,363	10,711
Academic Dean - Other	20	13,364	61,393	122	71,240	6,065	9,387
Vice President for Administration	9	23,537	73,510	52	90,732	9,754	9,927
Executive Vice President	13	17,449	72,128	33	106,773	8,956	12,251
Chief Development Officer	9	22,167	78,726	128	91,048	8,611	10,013
Development Professional Staff	9	11,154	35,660	204	60,472	6,264	9,623
Chief Financial Officer	9	24,759	78,277	131	88,034	8,586	10,983
Dean of Students	25	13,666	57,248	69	63,793	5,974	10,033
Director of Student Services	8	15,772	39,537	67	58,134	4,279	8,286
Director of Graduate Studies	6	15,755	57,797	61	63,040	4,722	9,022
Director of Doctor of Ministry	10	21,483	53,064	89	63,559	5,297	9,204
Director of Field Education	27	14,094	47,355	104	61,510	5,629	9,289
Director of Continuing Education	7	22,849	61,195	53	60,219	6,271	9,053
Director of Formation	33	8,607	47,286	60	55,466	4,469	10,200
Head Librarian - Admin./Faculty	18	12,878	61,733	113	61,350	5,876	8,226
Librarian Professional Staff	5	7,360	49,737	208	45,931	4,547	8,142
Information Systems Manager	5	11,011	73,251	88	64,455	6,241	9,550
Admissions Officer	9	16,121	44,417	157	50,523	4,633	7,988
Recruitment Officer	3	15,011	43,843	70	51,647	4,519	9,677
Registrar	8	14,704	38,820	156	47,054	4,530	7,594
Alumni Officer	1	-	-	63	53,953	4,550	9,531
<b>Faculty</b>							
Professor	271	15,721	-	1,187	-	6,648	9,944
Associate Professor	161	12,567	-	793	-	5,400	10,218
Assistant Professor	120	11,997	-	596	-	4,209	8,827
Non-Ranked Faculty	15	11,445	-	71	-	3,659	8,056

Housing represents housing allowance or the rental value of housing provided. This amount does not represent a pastor's tax reduction.

Salary represents base contract salary and contributed services.

Benefits/pension represent the school's pension and social security contribution; other is medical/life insurance, auto, etc.

Figures are reported in U.S. dollars.

Hyphens indicate that an insufficient number of records was reported for this calculation.

**Table 3.9-C Average Salaries of Administrators and Full-Time Faculty With and Without Housing  
Canada**

	Housing Provided			Housing Not Provided			
	N	Housing	Salary	N	Salary	Pension	Other
<b>Administrators</b>							
Chief Executive Officer	10	16,503	90,319	22	101,467	6,406	6,379
Academic VP/Academic Dean	7	14,585	77,120	26	82,537	4,775	5,315
Academic Dean - Other	1	-	-	15	71,347	6,184	8,847
Vice President for Administration	-	-	-	7	99,385	6,932	5,950
Executive Vice President	1	-	-	3	84,518	2,301	4,107
Chief Development Officer	-	-	-	20	86,468	7,624	6,921
Development Professional Staff	-	-	-	7	54,412	3,152	3,725
Chief Financial Officer	-	-	-	20	77,255	6,223	6,121
Dean of Students	2	-	-	9	61,858	6,460	5,884
Director of Student Services	1	-	-	4	69,866	6,733	13,994
Director of Graduate Studies	-	-	-	8	79,946	4,037	1,295
Director of Doctor of Ministry	-	-	-	7	62,712	1,932	4,906
Director of Field Education	1	-	-	12	61,481	3,230	5,026
Director of Continuing Education	-	-	-	2	-	-	-
Director of Formation	1	-	-	2	-	-	-
Head Librarian - Admin./Faculty	2	-	-	17	64,265	5,982	6,019
Librarian Professional Staff	-	-	-	6	56,740	7,687	7,592
Information Systems Manager	-	-	-	4	67,244	4,055	2,811
Admissions Officer	1	-	-	11	59,142	5,579	6,697
Recruitment Officer	1	-	-	8	55,885	3,953	3,936
Registrar	2	-	-	26	60,133	5,030	5,670
Alumni Officer	1	-	-	8	71,969	6,965	6,590
<b>Faculty</b>							
Professor	16	12,446	-	77	-	4,832	4,173
Associate Professor	6	11,360	-	92	-	4,668	5,961
Assistant Professor	5	9,000	-	48	-	2,785	3,427
Non-Ranked Faculty	-	-	-	4	-	1,497	1,320

Housing represents housing allowance or the rental value of housing provided. This amount does not represent a pastor's tax reduction.

Salary represents base contract salary and contributed services.

Benefits/pension represent the school's pension and social security contribution; other is medical/life insurance, auto, etc.

Figures are reported in Canadian dollars.

Hyphens indicate that an insufficient number of records was reported for this calculation.



**Table 3.10-A Total Compensation of Administrators and Full-Time Faculty by Full-Time Equivalent Enrollment  
All Schools**

		< 75	75 - 150	151 - 300	301 - 500	501 - 1000	> 1000
<b>Chief Executive Officer</b>	Number	70	79	50	19	11	6
	Average Salary	85,144	105,541	132,858	179,652	180,731	207,237
	Median Salary	86,138	104,427	124,008	158,811	145,008	197,773
	Average Salary and Housing	93,358	114,058	144,770	185,266	183,822	207,237
	Average Benefits	8,665	11,308	13,454	19,124	16,699	13,216
	Average Pension	7,761	9,330	11,849	17,375	16,520	10,932
	Total Average	109,785	134,698	170,074	221,766	217,042	231,386
	25th percentile	77,041	98,500	112,496	153,646	171,731	182,698
	Median	101,958	132,005	145,500	193,974	176,513	218,534
75th percentile	136,876	163,750	205,149	230,229	241,869	252,849	
<b>Academic VP/Academic Dean</b>	Number	67	79	51	19	12	6
	Average Salary	68,005	74,078	83,850	101,472	107,936	128,617
	Median Salary	64,593	73,745	85,273	96,390	98,800	117,867
	Average Salary and Housing	74,824	77,654	88,819	102,040	109,125	128,617
	Average Benefits	8,109	9,914	10,720	10,794	12,874	12,114
	Average Pension	5,673	5,802	7,809	10,207	10,674	9,714
	Total Average	88,607	93,372	107,348	123,042	132,673	150,445
	25th percentile	65,564	71,104	85,000	103,858	101,329	124,999
	Median	85,538	92,246	99,100	120,939	126,095	135,560
75th percentile	106,631	107,477	127,412	136,811	139,795	168,115	
<b>Academic Dean - Other</b>	Number	19	42	31	20	21	25
	Average Salary	53,815	57,376	71,102	68,305	78,803	89,981
	Median Salary	53,244	56,353	71,615	69,773	74,809	83,850
	Average Salary and Housing	56,858	60,533	73,267	68,305	79,603	89,981
	Average Benefits	5,208	6,888	11,544	8,803	10,862	12,236
	Average Pension	3,602	5,779	6,971	6,269	8,038	5,034
	Total Average	65,669	73,201	91,784	83,377	98,504	107,251
	25th percentile	51,625	49,828	70,741	63,019	88,835	93,951
	Median	66,960	70,212	83,936	82,468	95,649	101,327
75th percentile	79,187	89,472	104,413	98,603	100,925	116,139	
<b>Vice President for Administration</b>	Number	12	23	19	5	5	4
	Average Salary	62,481	78,368	106,661	117,339	64,540	124,180
	Median Salary	53,200	76,459	108,109	100,786	60,250	114,265
	Average Salary and Housing	70,648	82,252	107,950	117,339	64,540	124,180
	Average Benefits	3,999	8,411	11,978	15,933	6,715	14,880
	Average Pension	6,368	7,379	12,704	12,080	9,907	9,947
	Total Average	81,015	98,043	132,633	145,353	81,162	149,008
	25th percentile	50,517	81,156	112,012	97,940	43,138	117,062
	Median	74,970	93,632	134,003	123,619	72,235	131,163
75th percentile	91,820	101,931	146,393	137,904	111,644	141,327	

**Table 3.10-A Total Compensation of Administrators and Full-Time Faculty by Full-Time Equivalent Enrollment  
All Schools**

		< 75	75 - 150	151 - 300	301 - 500	501 - 1000	> 1000
<b>Executive Vice President</b>	Number	10	12	11	3	10	4
	Average Salary	68,346	77,955	89,505	164,261	115,364	119,794
	Median Salary	60,572	75,000	73,062	-	113,750	117,867
	Average Salary and Housing	75,611	80,075	101,683	164,261	115,364	119,794
	Average Benefits	6,875	9,351	14,030	11,323	14,986	14,679
	Average Pension	5,010	7,708	8,255	13,364	11,464	7,965
	Total Average	87,498	97,136	123,970	188,949	141,815	142,439
	25th percentile	67,824	59,100	77,934	-	119,782	106,762
	Median	76,996	96,711	96,639	-	138,050	135,560
75th percentile	106,084	123,908	116,404	-	156,066	159,320	
<b>Chief Development Officer</b>	Number	38	49	36	17	12	5
	Average Salary	69,438	87,444	98,602	93,257	103,184	114,107
	Median Salary	58,925	83,959	91,418	95,000	94,300	115,000
	Average Salary and Housing	71,074	88,518	100,678	93,257	104,017	114,107
	Average Benefits	6,317	10,056	11,088	9,729	11,180	12,140
	Average Pension	5,979	7,997	10,669	9,772	9,622	5,523
	Total Average	83,372	106,571	122,435	112,759	124,820	131,770
	25th percentile	61,459	74,538	91,128	73,841	72,300	100,915
	Median	68,598	101,682	117,737	121,319	111,681	139,715
75th percentile	105,946	128,639	135,884	130,298	157,151	149,741	
<b>Development Professional Staff</b>	Number	22	60	49	32	42	15
	Average Salary	47,276	51,871	62,696	65,928	63,891	64,739
	Median Salary	47,000	51,100	58,809	61,000	60,250	60,505
	Average Salary and Housing	47,276	52,994	63,118	66,040	64,099	64,739
	Average Benefits	7,726	8,706	10,034	9,405	10,922	8,580
	Average Pension	3,675	4,958	6,985	7,471	7,498	5,256
	Total Average	58,678	66,659	80,138	82,917	82,519	78,577
	25th percentile	46,360	50,648	66,074	65,881	56,516	63,253
	Median	58,362	66,079	76,813	72,138	83,132	77,349
75th percentile	66,314	79,822	86,309	95,971	107,785	90,689	
<b>Chief Financial Officer</b>	Number	34	54	40	16	12	4
	Average Salary	64,696	79,155	96,576	96,941	100,834	120,750
	Median Salary	60,174	76,407	96,189	98,756	93,504	114,000
	Average Salary and Housing	66,949	80,833	97,517	96,941	102,333	120,750
	Average Benefits	8,436	9,278	9,627	17,225	12,843	10,361
	Average Pension	6,196	7,247	9,490	9,624	11,512	9,130
	Total Average	81,582	97,359	116,636	123,791	126,690	140,242
	25th percentile	60,542	74,190	91,425	87,454	95,734	128,171
	Median	74,104	93,632	112,012	123,619	122,076	135,468
75th percentile	103,293	107,659	139,812	139,273	131,239	138,011	

**Table 3.10-A Total Compensation of Administrators and Full-Time Faculty by Full-Time Equivalent Enrollment  
All Schools**

		< 75	75 - 150	151 - 300	301 - 500	501 - 1000	> 1000
<b>Dean of Students</b>	Number	25	29	27	9	10	5
	Average Salary	53,699	55,810	63,433	72,901	67,021	81,892
	Median Salary	52,457	58,916	69,350	68,000	58,500	79,310
	Average Salary and Housing	60,384	60,163	65,818	72,901	68,021	81,892
	Average Benefits	8,468	9,858	9,119	8,528	13,785	8,198
	Average Pension	5,352	5,800	5,449	7,879	6,861	6,952
	Total Average	74,204	75,822	80,387	89,310	88,668	97,043
	25th percentile	51,411	53,100	58,325	48,119	74,566	81,796
	Median	72,304	75,626	82,945	79,334	82,435	102,696
75th percentile	88,428	92,732	95,143	108,376	102,103	106,762	
<b>Director of Student Services</b>	Number	15	18	23	11	6	7
	Average Salary	41,495	55,402	53,029	68,118	54,424	83,847
	Median Salary	42,843	51,000	50,500	67,000	50,582	79,125
	Average Salary and Housing	47,786	57,036	53,702	68,118	54,424	83,847
	Average Benefits	6,121	10,338	9,214	7,653	9,832	7,041
	Average Pension	3,192	4,209	3,888	5,549	4,372	7,123
	Total Average	57,100	71,583	66,805	81,321	68,630	98,013
	25th percentile	45,457	55,447	50,198	52,385	64,000	81,796
	Median	54,601	71,129	62,196	77,618	64,696	96,511
75th percentile	64,965	79,775	77,256	82,193	71,661	107,978	
<b>Director of Graduate Studies</b>	Number	11	18	28	8	5	5
	Average Salary	53,961	64,251	64,036	65,881	70,745	64,957
	Median Salary	54,000	69,913	57,930	69,373	75,000	59,818
	Average Salary and Housing	53,961	66,073	65,665	67,231	71,811	64,957
	Average Benefits	3,496	6,527	8,416	10,615	16,199	11,199
	Average Pension	3,683	3,523	3,944	7,793	7,707	5,848
	Total Average	61,140	76,124	78,026	85,641	95,717	82,004
	25th percentile	54,195	69,450	58,582	55,354	74,646	62,843
	Median	62,630	76,904	63,179	89,080	98,829	84,062
75th percentile	73,152	92,757	92,891	98,603	106,333	86,493	
<b>Director of Doctor of Ministry</b>	Number	17	26	29	14	15	5
	Average Salary	54,290	56,679	61,580	70,244	69,674	71,678
	Median Salary	55,000	53,951	61,773	68,867	68,867	74,263
	Average Salary and Housing	54,589	62,092	63,960	70,244	69,674	71,678
	Average Benefits	5,385	8,396	9,128	11,054	10,466	10,954
	Average Pension	4,293	5,162	4,430	5,488	6,788	4,373
	Total Average	64,269	75,651	77,519	86,787	86,929	87,006
	25th percentile	50,000	48,672	62,485	69,580	80,866	68,226
	Median	67,063	81,292	76,665	81,266	88,853	86,855
75th percentile	84,584	94,269	93,250	100,680	97,264	92,418	

**Table 3.10-A Total Compensation of Administrators and Full-Time Faculty by Full-Time Equivalent Enrollment  
All Schools**

		< 75	75 - 150	151 - 300	301 - 500	501 - 1000	> 1000
<b>Director of Field Education</b>	Number	30	42	36	16	15	5
	Average Salary	52,745	54,053	59,319	69,611	60,326	69,068
	Median Salary	53,409	53,520	63,093	70,971	67,750	59,925
	Average Salary and Housing	57,907	56,931	62,292	70,286	60,326	69,068
	Average Benefits	8,485	8,354	9,594	6,361	10,817	11,762
	Average Pension	5,311	4,922	5,516	7,521	5,539	1,177
	Total Average	71,705	70,208	77,403	84,169	76,683	82,008
	25th percentile	59,209	61,515	60,160	68,644	49,294	60,314
	Median	69,609	72,832	74,766	79,298	82,712	74,555
75th percentile	76,996	82,041	93,515	101,207	86,307	88,069	
<b>Director of Continuing Education</b>	Number	9	19	17	6	7	4
	Average Salary	51,905	54,467	58,892	66,798	76,557	76,219
	Median Salary	51,000	54,300	57,500	56,192	63,600	78,458
	Average Salary and Housing	54,031	58,155	61,829	68,598	77,985	76,219
	Average Benefits	6,116	8,574	10,997	7,948	7,582	9,374
	Average Pension	5,611	6,068	6,299	6,817	6,010	6,841
	Total Average	65,759	72,798	79,127	83,364	91,579	92,435
	25th percentile	46,218	62,372	58,403	63,710	54,350	76,151
	Median	64,537	73,324	74,665	69,223	85,000	91,109
75th percentile	72,579	80,131	95,715	90,757	87,568	96,439	
<b>Director of Formation</b>	Number	17	33	27	12	5	2
	Average Salary	45,945	51,567	46,605	64,675	75,929	-
	Median Salary	42,300	53,382	45,325	61,559	76,204	-
	Average Salary and Housing	47,822	54,570	51,667	66,475	75,929	-
	Average Benefits	6,230	9,394	11,935	13,945	7,917	-
	Average Pension	3,158	4,727	4,003	6,595	5,170	-
	Total Average	57,211	68,692	67,605	87,016	89,017	-
	25th percentile	43,305	56,000	56,399	69,750	63,900	-
	Median	53,033	68,376	65,294	88,776	91,066	-
75th percentile	62,417	79,209	69,305	101,252	96,089	-	
<b>Head Librarian - Admin./Faculty</b>	Number	37	50	34	15	8	6
	Average Salary	48,297	57,580	66,646	74,058	77,082	73,753
	Median Salary	48,660	55,900	60,000	68,190	74,328	66,786
	Average Salary and Housing	51,391	58,828	68,418	74,778	78,332	73,753
	Average Benefits	4,545	8,581	9,640	7,309	9,656	10,867
	Average Pension	3,489	5,583	7,171	8,107	7,777	5,466
	Total Average	59,426	72,994	85,230	90,194	95,767	90,088
	25th percentile	47,091	59,702	64,477	71,211	72,370	77,807
	Median	58,272	69,427	77,116	78,765	88,885	82,368
75th percentile	70,569	80,327	105,170	96,218	94,649	89,675	

**Table 3.10-A Total Compensation of Administrators and Full-Time Faculty by Full-Time Equivalent Enrollment  
All Schools**

		< 75	75 - 150	151 - 300	301 - 500	501 - 1000	> 1000
<b>Librarian Professional Staff</b>	Number	16	31	67	30	47	28
	Average Salary	40,284	45,988	46,709	53,003	44,466	43,531
	Median Salary	36,420	43,343	45,244	45,000	42,766	40,920
	Average Salary and Housing	40,734	45,988	46,709	53,003	45,096	43,531
	Average Benefits	6,477	7,477	7,680	8,486	9,193	8,476
	Average Pension	1,453	4,212	4,449	6,789	5,305	3,701
	Total Average	48,664	57,678	58,839	68,279	59,595	55,710
	25th percentile	36,000	41,672	47,707	52,441	47,282	46,135
	Median	46,590	53,900	59,898	58,265	54,002	51,280
75th percentile	51,099	65,693	68,342	82,387	65,237	57,892	
<b>Information Systems Manager</b>	Number	12	27	29	13	10	6
	Average Salary	55,207	57,836	61,554	73,913	82,361	79,785
	Median Salary	55,697	57,078	60,716	68,000	74,328	75,222
	Average Salary and Housing	58,329	57,836	61,554	74,190	83,761	79,785
	Average Benefits	7,226	8,083	9,801	9,071	11,375	12,845
	Average Pension	5,053	5,278	5,988	6,865	9,062	6,315
	Total Average	70,608	71,198	77,345	90,127	104,198	98,946
	25th percentile	51,504	57,792	63,046	70,015	75,623	87,413
	Median	72,477	67,560	80,399	80,965	89,219	96,977
75th percentile	86,324	78,147	88,758	98,937	108,517	115,694	
<b>Admissions Officer</b>	Number	28	46	57	25	16	6
	Average Salary	47,289	48,246	50,273	52,637	53,672	58,762
	Median Salary	42,359	47,314	50,800	52,000	47,400	47,148
	Average Salary and Housing	47,755	49,474	51,764	52,637	53,897	58,762
	Average Benefits	5,478	9,257	7,735	6,218	10,127	9,722
	Average Pension	3,597	4,561	3,946	6,266	6,970	3,943
	Total Average	56,832	63,293	63,446	65,122	70,995	72,427
	25th percentile	44,214	52,770	51,144	48,729	52,000	54,077
	Median	55,067	61,803	61,108	63,543	60,569	60,618
75th percentile	65,071	75,626	73,640	74,648	82,435	78,893	
<b>Recruitment Officer</b>	Number	13	27	23	10	8	1
	Average Salary	45,018	52,441	49,973	54,374	54,988	-
	Median Salary	44,718	51,500	51,612	52,000	43,050	-
	Average Salary and Housing	46,022	53,349	50,864	54,374	54,988	-
	Average Benefits	7,016	8,197	8,811	12,028	12,306	-
	Average Pension	3,161	5,021	4,256	4,550	4,426	-
	Total Average	56,199	66,569	63,932	70,953	71,721	-
	25th percentile	46,660	50,648	57,876	60,741	50,522	-
	Median	55,252	67,987	65,089	68,899	56,665	-
75th percentile	62,370	79,518	73,622	80,612	87,976	-	

**Table 3.10-A Total Compensation of Administrators and Full-Time Faculty by Full-Time Equivalent Enrollment  
All Schools**

		< 75	75 - 150	151 - 300	301 - 500	501 - 1000	> 1000
<b>Registrar</b>	Number	47	62	44	14	19	6
	Average Salary	42,858	46,700	49,109	56,208	47,732	59,759
	Median Salary	40,560	45,883	47,418	55,000	45,000	56,965
	Average Salary and Housing	44,939	47,323	49,109	56,208	47,978	59,759
	Average Benefits	5,936	6,560	7,433	9,314	9,133	11,132
	Average Pension	3,271	4,545	4,839	5,430	5,942	4,699
	Total Average	54,148	58,429	61,382	70,953	63,053	75,590
	25th percentile	42,169	49,163	53,163	57,849	49,298	64,916
	Median	47,637	55,447	60,570	66,926	62,627	76,151
	75th percentile	63,332	67,748	68,424	85,646	66,759	91,141
<b>Alumni Officer</b>	Number	17	15	21	9	6	5
	Average Salary	52,109	56,466	51,284	54,082	67,831	58,285
	Median Salary	52,530	50,000	51,500	53,300	58,992	50,000
	Average Salary and Housing	52,723	56,466	51,969	54,082	67,831	58,285
	Average Benefits	6,793	10,671	9,288	7,273	11,893	10,838
	Average Pension	4,586	5,342	4,276	5,074	4,902	4,558
	Total Average	64,104	72,480	65,535	66,430	84,626	73,682
	25th percentile	52,979	52,666	51,515	60,883	72,984	55,165
	Median	63,757	63,627	60,916	64,353	80,545	60,704
	75th percentile	72,816	77,950	74,262	68,899	94,300	84,951
<b>Professor</b>	Number	206	340	401	190	230	184
	Average Salary	61,382	66,517	79,895	94,963	78,607	72,290
	Median Salary	63,480	65,277	76,105	86,153	73,260	71,125
	Average Salary and Housing	66,437	69,887	84,118	96,031	80,131	72,290
	Average Benefits	6,463	9,114	9,298	11,290	11,671	10,046
	Average Pension	4,884	5,590	6,135	9,651	8,325	5,266
	Total Average	77,784	84,593	99,551	116,974	100,128	87,603
	25th percentile	59,759	69,162	75,201	86,307	82,594	78,517
	Median	79,385	84,034	96,500	101,208	96,078	84,959
	75th percentile	89,219	99,267	112,499	143,326	110,084	96,047
<b>Associate Professor</b>	Number	133	251	273	123	161	111
	Average Salary	54,156	60,606	63,188	68,183	64,088	62,776
	Median Salary	53,098	60,290	62,427	68,017	63,650	61,411
	Average Salary and Housing	57,627	63,454	65,043	69,361	65,670	62,776
	Average Benefits	7,232	9,797	8,226	10,847	12,199	11,631
	Average Pension	4,941	5,028	4,705	6,807	6,748	3,805
	Total Average	69,801	78,280	77,975	87,016	84,619	78,214
	25th percentile	57,345	65,582	63,825	77,634	72,282	69,259
	Median	67,014	76,459	75,505	84,591	80,866	77,530
	75th percentile	77,430	89,014	91,560	97,504	94,244	83,738

**Table 3.10-A Total Compensation of Administrators and Full-Time Faculty by Full-Time Equivalent Enrollment  
All Schools**

		< 75	75 - 150	151 - 300	301 - 500	501 - 1000	> 1000
<b>Assistant Professor</b>	Number	110	220	187	80	82	90
	Average Salary	48,857	50,822	53,077	58,721	53,301	53,373
	Median Salary	48,445	54,590	54,333	57,307	56,258	52,405
	Average Salary and Housing	51,007	53,417	55,705	59,446	54,788	53,373
	Average Benefits	7,118	8,211	7,628	8,815	9,356	11,001
	Average Pension	4,571	3,656	3,793	5,397	5,062	3,101
	Total Average	62,697	65,284	67,127	73,659	69,208	67,476
	25th percentile	51,929	55,238	57,000	62,675	61,290	62,343
	Median	61,653	68,504	66,542	72,377	69,977	66,538
	75th percentile	74,898	77,544	75,975	83,425	81,476	70,983
<b>Non-Ranked Faculty</b>	Number	22	14	21	10	20	3
	Average Salary	53,318	53,255	55,327	110,928	74,039	60,383
	Median Salary	52,255	51,500	53,950	111,300	74,000	-
	Average Salary and Housing	55,747	57,190	56,756	114,243	74,039	60,383
	Average Benefits	6,795	7,785	4,889	17,456	6,044	13,609
	Average Pension	811	4,423	3,530	10,240	2,942	1,578
	Total Average	63,354	69,399	65,176	141,940	83,026	75,571
	25th percentile	50,880	51,500	51,162	101,600	60,600	-
	Median	60,261	53,100	68,545	152,378	85,000	-
	75th percentile	75,632	93,428	76,883	197,217	97,850	-

**Table 3.10-B Total Compensation of Administrators and Full-Time Faculty by Full-Time Equivalent Enrollment  
United States**

		< 75	75 - 150	151 - 300	301 - 500	501 - 1000	> 1000
<b>Chief Executive Officer</b>	Number	53	65	50	18	11	6
	Average Salary	87,563	108,533	132,858	182,662	180,731	207,237
	Median Salary	90,000	107,012	124,008	158,811	145,008	197,773
	Average Salary and Housing	96,645	118,265	144,770	188,051	183,822	207,237
	Average Benefits	9,518	12,642	13,454	19,975	16,699	13,216
	Average Pension	8,394	10,235	11,849	17,891	16,520	10,932
	Total Average	114,557	141,142	170,074	225,917	217,042	231,386
	25th percentile	78,996	102,020	112,496	175,328	171,731	182,698
	Median	111,908	144,495	145,500	193,974	176,513	218,534
75th percentile	150,445	170,621	205,149	282,500	241,869	252,849	
<b>Academic VP/Academic Dean</b>	Number	51	64	50	18	12	6
	Average Salary	69,644	72,989	83,975	103,016	107,936	128,617
	Median Salary	68,600	71,104	85,273	96,390	98,800	117,867
	Average Salary and Housing	77,220	77,118	89,043	103,616	109,125	128,617
	Average Benefits	9,189	11,152	10,867	11,109	12,874	12,114
	Average Pension	6,033	6,298	7,888	10,468	10,674	9,714
	Total Average	92,443	94,569	107,799	125,194	132,673	150,445
	25th percentile	66,349	73,500	85,093	104,659	101,329	124,999
	Median	89,808	96,949	99,100	120,939	126,095	135,560
75th percentile	110,737	107,477	128,186	139,032	139,795	168,115	
<b>Academic Dean - Other</b>	Number	14	31	31	20	21	25
	Average Salary	53,769	54,573	71,102	68,305	78,803	89,981
	Median Salary	51,507	56,353	71,615	69,773	74,809	83,850
	Average Salary and Housing	57,394	58,851	73,267	68,305	79,603	89,981
	Average Benefits	5,873	5,899	11,544	8,803	10,862	12,236
	Average Pension	3,864	5,516	6,971	6,269	8,038	5,034
	Total Average	67,132	70,266	91,784	83,377	98,504	107,251
	25th percentile	51,625	56,353	70,741	63,019	88,835	93,951
	Median	66,960	76,051	83,936	82,468	95,649	101,327
75th percentile	86,699	82,480	104,413	98,603	100,925	116,139	
<b>Vice President for Administration</b>	Number	11	19	18	4	5	4
	Average Salary	63,032	76,340	106,545	124,654	64,540	124,180
	Median Salary	53,200	75,108	107,000	100,786	60,250	114,265
	Average Salary and Housing	71,941	81,042	107,906	124,654	64,540	124,180
	Average Benefits	4,077	8,631	12,644	19,007	6,715	14,880
	Average Pension	6,639	7,388	13,229	13,546	9,907	9,947
	Total Average	82,658	97,062	133,779	157,207	81,162	149,008
	25th percentile	50,517	82,633	113,558	103,667	43,138	117,062
	Median	86,376	93,632	134,003	123,619	72,235	131,163
75th percentile	91,820	101,349	149,741	137,904	111,644	141,327	



**Table 3.10-B Total Compensation of Administrators and Full-Time Faculty by Full-Time Equivalent Enrollment  
United States**

		< 75	75 - 150	151 - 300	301 - 500	501 - 1000	> 1000
<b>Executive Vice President</b>	Number	9	10	10	3	10	4
	Average Salary	69,209	83,252	88,015	164,261	115,364	119,794
	Median Salary	78,104	81,564	71,225	-	113,750	117,867
	Average Salary and Housing	77,282	85,274	101,412	164,261	115,364	119,794
	Average Benefits	6,996	10,371	15,433	11,323	14,986	14,679
	Average Pension	5,120	8,852	9,081	13,364	11,464	7,965
	Total Average	89,399	104,498	125,927	188,949	141,815	142,439
	25th percentile	58,126	81,086	77,934	-	119,782	106,762
	Median	91,013	103,341	94,011	-	138,050	135,560
75th percentile	106,084	132,894	127,241	-	156,066	159,320	
<b>Chief Development Officer</b>	Number	29	41	35	15	12	5
	Average Salary	73,802	85,947	98,685	95,723	103,184	114,107
	Median Salary	67,000	81,955	91,418	100,000	94,300	115,000
	Average Salary and Housing	75,947	87,229	100,820	95,723	104,017	114,107
	Average Benefits	6,996	10,169	11,405	10,529	11,180	12,140
	Average Pension	6,559	7,565	10,891	10,335	9,622	5,523
	Total Average	89,503	104,965	123,117	116,588	124,820	131,770
	25th percentile	61,459	75,535	91,128	102,710	72,300	100,915
	Median	76,337	99,454	118,474	122,960	111,681	139,715
75th percentile	109,419	128,639	135,884	130,298	157,151	149,741	
<b>Development Professional Staff</b>	Number	19	56	49	32	42	15
	Average Salary	50,153	51,215	62,696	65,928	63,891	64,739
	Median Salary	48,916	50,985	58,809	61,000	60,250	60,505
	Average Salary and Housing	50,153	52,418	63,118	66,040	64,099	64,739
	Average Benefits	8,867	8,950	10,034	9,405	10,922	8,580
	Average Pension	3,945	5,075	6,985	7,471	7,498	5,256
	Total Average	62,966	66,444	80,138	82,917	82,519	78,577
	25th percentile	53,760	50,648	66,074	65,881	56,516	63,253
	Median	61,934	61,870	76,813	72,138	83,132	77,349
75th percentile	66,314	79,822	86,309	95,971	107,785	90,689	
<b>Chief Financial Officer</b>	Number	27	44	38	15	12	4
	Average Salary	69,295	79,926	97,189	97,531	100,834	120,750
	Median Salary	68,289	76,760	96,189	100,786	93,504	114,000
	Average Salary and Housing	72,133	81,985	98,180	97,531	102,333	120,750
	Average Benefits	9,817	9,544	10,134	18,131	12,843	10,361
	Average Pension	6,890	7,251	9,856	9,851	11,512	9,130
	Total Average	88,840	98,781	118,170	125,514	126,690	140,242
	25th percentile	71,468	79,543	92,127	87,454	95,734	128,171
	Median	84,366	95,368	113,179	129,076	122,076	135,468
75th percentile	104,776	107,439	144,222	139,273	131,239	138,011	

**Table 3.10-B Total Compensation of Administrators and Full-Time Faculty by Full-Time Equivalent Enrollment  
United States**

		< 75	75 - 150	151 - 300	301 - 500	501 - 1000	> 1000
<b>Dean of Students</b>	Number	20	25	26	8	10	5
	Average Salary	54,538	54,798	64,387	77,314	67,021	81,892
	Median Salary	52,848	57,680	69,350	68,000	58,500	79,310
	Average Salary and Housing	61,588	59,847	66,864	77,314	68,021	81,892
	Average Benefits	9,629	10,047	9,469	9,281	13,785	8,198
	Average Pension	5,421	5,418	5,659	8,403	6,861	6,952
	Total Average	76,639	75,314	81,993	94,998	88,668	97,043
	25th percentile	60,542	53,100	64,575	66,025	74,566	81,796
	Median	72,304	75,626	82,945	79,334	82,435	102,696
75th percentile	88,428	87,248	95,830	108,376	102,103	106,762	
<b>Director of Student Services</b>	Number	13	15	23	11	6	7
	Average Salary	40,568	53,431	53,029	68,118	54,424	83,847
	Median Salary	40,567	51,000	50,500	67,000	50,582	79,125
	Average Salary and Housing	46,823	55,391	53,702	68,118	54,424	83,847
	Average Benefits	5,795	9,446	9,214	7,653	9,832	7,041
	Average Pension	2,894	3,782	3,888	5,549	4,372	7,123
	Total Average	55,513	68,620	66,805	81,321	68,630	98,013
	25th percentile	42,350	55,447	50,198	52,385	64,000	81,796
	Median	53,221	71,129	62,196	77,618	64,696	96,511
75th percentile	64,965	78,000	77,256	82,193	71,661	107,978	
<b>Director of Graduate Studies</b>	Number	9	12	28	8	5	5
	Average Salary	53,430	59,400	64,036	65,881	70,745	64,957
	Median Salary	54,000	53,132	57,930	69,373	75,000	59,818
	Average Salary and Housing	53,430	62,133	65,665	67,231	71,811	64,957
	Average Benefits	3,662	9,497	8,416	10,615	16,199	11,199
	Average Pension	3,484	3,705	3,944	7,793	7,707	5,848
	Total Average	60,577	75,336	78,026	85,641	95,717	82,004
	25th percentile	43,305	43,575	58,582	55,354	74,646	62,843
	Median	62,630	78,746	63,179	89,080	98,829	84,062
75th percentile	80,656	94,642	92,891	98,603	106,333	86,493	
<b>Director of Doctor of Ministry</b>	Number	14	23	28	14	15	5
	Average Salary	55,230	57,040	61,263	70,244	69,674	71,678
	Median Salary	55,000	55,080	60,000	68,867	68,867	74,263
	Average Salary and Housing	55,593	63,159	63,727	70,244	69,674	71,678
	Average Benefits	5,371	8,903	9,454	11,054	10,466	10,954
	Average Pension	4,932	5,587	4,513	5,488	6,788	4,373
	Total Average	65,898	77,650	77,695	86,787	86,929	87,006
	25th percentile	53,171	52,480	62,485	69,580	80,866	68,226
	Median	67,063	85,152	76,665	81,266	88,853	86,855
75th percentile	84,584	94,269	93,250	100,680	97,264	92,418	

**Table 3.10-B Total Compensation of Administrators and Full-Time Faculty by Full-Time Equivalent Enrollment  
United States**

		< 75	75 - 150	151 - 300	301 - 500	501 - 1000	> 1000
<b>Director of Field Education</b>	Number	23	37	35	16	15	5
	Average Salary	52,113	54,966	59,408	69,611	60,326	69,068
	Median Salary	52,211	54,636	63,500	70,971	67,750	59,925
	Average Salary and Housing	58,279	58,233	62,466	70,286	60,326	69,068
	Average Benefits	9,720	8,784	9,868	6,361	10,817	11,762
	Average Pension	5,722	5,394	5,625	7,521	5,539	1,177
	Total Average	73,722	72,412	77,960	84,169	76,683	82,008
	25th percentile	58,922	61,585	60,594	68,644	49,294	60,314
	Median	72,637	74,176	74,829	79,298	82,712	74,555
75th percentile	76,996	82,041	93,515	101,207	86,307	88,069	
<b>Director of Continuing Education</b>	Number	9	17	17	6	7	4
	Average Salary	51,905	53,535	58,892	66,798	76,557	76,219
	Median Salary	51,000	54,178	57,500	56,192	63,600	78,458
	Average Salary and Housing	54,031	57,657	61,829	68,598	77,985	76,219
	Average Benefits	6,116	9,583	10,997	7,948	7,582	9,374
	Average Pension	5,611	6,371	6,299	6,817	6,010	6,841
	Total Average	65,759	73,612	79,127	83,364	91,579	92,435
	25th percentile	46,218	62,372	58,403	63,710	54,350	76,151
	Median	64,537	73,324	74,665	69,223	85,000	91,109
75th percentile	72,579	80,642	95,715	90,757	87,568	96,439	
<b>Director of Formation</b>	Number	15	32	27	12	5	2
	Average Salary	46,871	51,700	46,605	64,675	75,929	-
	Median Salary	42,300	53,382	45,325	61,559	76,204	-
	Average Salary and Housing	48,999	54,633	51,667	66,475	75,929	-
	Average Benefits	6,778	9,528	11,935	13,945	7,917	-
	Average Pension	3,147	4,753	4,003	6,595	5,170	-
	Total Average	58,925	68,915	67,605	87,016	89,017	-
	25th percentile	47,144	56,000	56,399	69,750	63,900	-
	Median	53,152	68,376	65,294	88,776	91,066	-
75th percentile	62,417	79,209	69,305	101,252	96,089	-	
<b>Head Librarian - Admin./Faculty</b>	Number	27	42	33	15	8	6
	Average Salary	48,797	55,938	66,872	74,058	77,082	73,753
	Median Salary	50,000	55,900	63,520	68,190	74,328	66,786
	Average Salary and Housing	52,069	57,423	68,697	74,778	78,332	73,753
	Average Benefits	4,862	8,725	9,932	7,309	9,656	10,867
	Average Pension	3,266	5,309	7,335	8,107	7,777	5,466
	Total Average	60,199	71,458	85,965	90,194	95,767	90,088
	25th percentile	51,537	64,212	64,477	71,211	72,370	77,807
	Median	58,285	71,382	78,635	78,765	88,885	82,368
75th percentile	65,769	80,327	105,170	96,218	94,649	89,675	

**Table 3.10-B Total Compensation of Administrators and Full-Time Faculty by Full-Time Equivalent Enrollment  
United States**

		< 75	75 - 150	151 - 300	301 - 500	501 - 1000	> 1000
<b>Librarian Professional Staff</b>	Number	14	28	67	29	47	28
	Average Salary	39,909	45,052	46,709	53,238	44,466	43,531
	Median Salary	36,420	42,073	45,244	45,000	42,766	40,920
	Average Salary and Housing	40,423	45,052	46,709	53,238	45,096	43,531
	Average Benefits	7,048	7,121	7,680	8,700	9,193	8,476
	Average Pension	1,271	3,573	4,449	6,881	5,305	3,701
	Total Average	48,743	55,746	58,839	68,820	59,595	55,710
	25th percentile	37,553	41,672	47,707	52,243	47,282	46,135
	Median	46,590	53,400	59,898	59,487	54,002	51,280
75th percentile	51,099	64,534	68,342	82,387	65,237	57,892	
<b>Information Systems Manager</b>	Number	12	25	28	12	10	6
	Average Salary	55,207	57,440	62,142	74,793	82,361	79,785
	Median Salary	55,697	56,316	60,716	68,000	74,328	75,222
	Average Salary and Housing	58,329	57,440	62,142	75,093	83,761	79,785
	Average Benefits	7,226	8,497	10,151	9,498	11,375	12,845
	Average Pension	5,053	5,335	6,202	7,022	9,062	6,315
	Total Average	70,608	71,273	78,497	91,614	104,198	98,946
	25th percentile	51,504	57,592	63,074	70,015	75,623	87,413
	Median	72,477	67,560	80,399	80,965	89,219	96,977
75th percentile	86,324	80,182	88,758	98,937	108,517	115,694	
<b>Admissions Officer</b>	Number	23	41	56	24	16	6
	Average Salary	48,004	47,274	50,079	53,074	53,672	58,762
	Median Salary	47,500	47,430	50,000	52,000	47,400	47,148
	Average Salary and Housing	48,004	48,652	51,597	53,074	53,897	58,762
	Average Benefits	5,541	9,362	7,873	6,395	10,127	9,722
	Average Pension	3,429	4,325	4,017	6,364	6,970	3,943
	Total Average	56,975	62,340	63,488	65,834	70,995	72,427
	25th percentile	45,457	52,173	51,144	49,346	52,000	54,077
	Median	55,067	62,019	60,618	63,543	60,569	60,618
75th percentile	65,071	72,615	73,640	74,648	82,435	78,893	
<b>Recruitment Officer</b>	Number	8	23	23	10	8	1
	Average Salary	43,063	53,448	49,973	54,374	54,988	-
	Median Salary	40,000	54,300	51,612	52,000	43,050	-
	Average Salary and Housing	43,063	54,515	50,864	54,374	54,988	-
	Average Benefits	8,261	9,374	8,811	12,028	12,306	-
	Average Pension	2,078	5,613	4,256	4,550	4,426	-
	Total Average	53,403	69,503	63,932	70,953	71,721	-
	25th percentile	45,748	51,401	57,876	60,741	50,522	-
	Median	47,500	72,615	65,089	68,899	56,665	-
75th percentile	55,252	81,514	73,622	80,612	87,976	-	

**Table 3.10-B Total Compensation of Administrators and Full-Time Faculty by Full-Time Equivalent Enrollment  
United States**

		< 75	75 - 150	151 - 300	301 - 500	501 - 1000	> 1000
<b>Registrar</b>	Number	33	50	43	13	19	6
	Average Salary	39,519	45,073	48,872	55,862	47,732	59,759
	Median Salary	38,830	45,320	47,418	55,000	45,000	56,965
	Average Salary and Housing	41,771	45,845	48,872	55,862	47,978	59,759
	Average Benefits	6,667	6,631	7,606	9,728	9,133	11,132
	Average Pension	3,096	4,288	4,910	5,708	5,942	4,699
	Total Average	51,535	56,766	61,389	71,299	63,053	75,590
	25th percentile	40,753	49,163	53,163	53,417	49,298	64,916
	Median	46,868	57,687	60,570	67,902	62,627	76,151
	75th percentile	58,522	67,748	68,424	85,646	66,759	91,141
<b>Alumni Officer</b>	Number	13	12	20	8	6	5
	Average Salary	49,295	52,542	51,136	55,574	67,831	58,285
	Median Salary	44,764	47,935	50,000	53,300	58,992	50,000
	Average Salary and Housing	49,295	52,542	51,856	55,574	67,831	58,285
	Average Benefits	7,968	10,218	9,753	7,902	11,893	10,838
	Average Pension	4,890	3,795	4,409	5,218	4,902	4,558
	Total Average	62,153	66,557	66,018	68,695	84,626	73,682
	25th percentile	48,627	52,666	51,515	61,171	72,984	55,165
	Median	56,288	61,196	60,916	64,353	80,545	60,704
	75th percentile	72,579	77,690	74,262	68,899	94,300	84,951
<b>Professor</b>	Number	159	309	395	181	230	184
	Average Salary	60,707	64,518	80,087	95,576	78,607	72,290
	Median Salary	63,525	64,609	76,618	86,153	73,260	71,125
	Average Salary and Housing	66,451	68,227	84,374	96,446	80,131	72,290
	Average Benefits	7,397	9,532	9,439	11,690	11,671	10,046
	Average Pension	5,112	5,700	6,212	9,846	8,325	5,266
	Total Average	78,961	83,460	100,026	117,983	100,128	87,603
	25th percentile	61,436	68,641	76,105	86,164	82,594	78,517
	Median	79,906	83,694	97,087	101,208	96,078	84,959
	75th percentile	90,112	98,728	112,570	150,209	110,084	96,047
<b>Associate Professor</b>	Number	108	189	264	121	161	111
	Average Salary	52,860	58,129	63,409	68,092	64,088	62,776
	Median Salary	52,106	58,077	62,375	67,196	63,650	61,411
	Average Salary and Housing	56,675	61,884	65,327	69,253	65,670	62,776
	Average Benefits	7,776	11,027	8,490	10,969	12,199	11,631
	Average Pension	5,066	5,283	4,815	6,828	6,748	3,805
	Total Average	69,518	78,195	78,633	87,051	84,619	78,214
	25th percentile	55,582	65,698	64,182	77,140	72,282	69,259
	Median	66,120	78,000	76,863	84,591	80,866	77,530
	75th percentile	76,246	87,996	92,043	97,504	94,244	83,738

**Table 3.10-B Total Compensation of Administrators and Full-Time Faculty by Full-Time Equivalent Enrollment  
United States**

		< 75	75 - 150	151 - 300	301 - 500	501 - 1000	> 1000
<b>Assistant Professor</b>	Number	95	186	183	80	82	90
	Average Salary	49,531	49,839	53,352	58,721	53,301	53,373
	Median Salary	48,960	53,560	54,333	57,307	56,258	52,405
	Average Salary and Housing	51,718	52,853	56,038	59,446	54,788	53,373
	Average Benefits	7,778	9,099	7,794	8,815	9,356	11,001
	Average Pension	4,762	3,931	3,850	5,397	5,062	3,101
	Total Average	64,259	65,883	67,683	73,659	69,208	67,476
	25th percentile	52,550	55,561	57,700	62,675	61,290	62,343
	Median	64,537	69,317	66,777	72,377	69,977	66,538
	75th percentile	76,363	77,785	76,741	83,425	81,476	70,983
<b>Non-Ranked Faculty</b>	Number	18	14	21	10	20	3
	Average Salary	55,408	53,255	55,327	110,928	74,039	60,383
	Median Salary	52,255	51,500	53,950	111,300	74,000	-
	Average Salary and Housing	58,376	57,190	56,756	114,243	74,039	60,383
	Average Benefits	8,050	7,785	4,889	17,456	6,044	13,609
	Average Pension	702	4,423	3,530	10,240	2,942	1,578
	Total Average	67,130	69,399	65,176	141,940	83,026	75,571
	25th percentile	55,884	51,500	51,162	101,600	60,600	-
	Median	69,855	53,100	68,545	152,378	85,000	-
	75th percentile	85,000	93,428	76,883	197,217	97,850	-

**Table 3.10-C Total Compensation of Administrators and Full-Time Faculty by Full-Time Equivalent Enrollment  
Canada**

		< 75	75 - 150	151 - 300	301 - 500	501 - 1000	> 1000
<b>Chief Executive Officer</b>	Number	17	14	-	1	-	-
	Average Salary	89,201	105,345	-	-	-	-
	Median Salary	90,837	100,557	-	-	-	-
	Average Salary and Housing	95,532	108,652	-	-	-	-
	Average Benefits	6,904	5,883	-	-	-	-
	Average Pension	6,654	5,898	-	-	-	-
	Total Average	109,090	120,434	-	-	-	-
	25th percentile	84,386	77,213	-	-	-	-
	Median	111,682	121,120	-	-	-	-
75th percentile	120,458	154,025	-	-	-	-	
<b>Academic VP/Academic Dean</b>	Number	16	15	1	1	-	-
	Average Salary	72,159	90,490	-	-	-	-
	Median Salary	68,827	88,420	-	-	-	-
	Average Salary and Housing	77,228	91,890	-	-	-	-
	Average Benefits	5,364	5,325	-	-	-	-
	Average Pension	5,201	4,239	-	-	-	-
	Total Average	87,794	101,455	-	-	-	-
	25th percentile	65,920	76,992	-	-	-	-
	Median	79,633	99,350	-	-	-	-
75th percentile	104,147	121,120	-	-	-	-	
<b>Academic Dean - Other</b>	Number	5	11	-	-	-	-
	Average Salary	62,008	75,027	-	-	-	-
	Median Salary	61,200	66,322	-	-	-	-
	Average Salary and Housing	63,628	75,027	-	-	-	-
	Average Benefits	3,845	11,121	-	-	-	-
	Average Pension	3,299	7,495	-	-	-	-
	Total Average	70,772	93,645	-	-	-	-
	25th percentile	50,418	56,236	-	-	-	-
	Median	68,280	76,933	-	-	-	-
75th percentile	77,144	87,754	-	-	-	-	
<b>Vice President for Administration</b>	Number	1	4	1	1	-	-
	Average Salary	-	101,151	-	-	-	-
	Median Salary	-	87,884	-	-	-	-
	Average Salary and Housing	-	101,151	-	-	-	-
	Average Benefits	-	8,464	-	-	-	-
	Average Pension	-	8,434	-	-	-	-
	Total Average	-	118,050	-	-	-	-
	25th percentile	-	87,546	-	-	-	-
	Median	-	87,884	-	-	-	-
75th percentile	-	127,771	-	-	-	-	

**Table 3.10-C Total Compensation of Administrators and Full-Time Faculty by Full-Time Equivalent Enrollment  
Canada**

		< 75	75 - 150	151 - 300	301 - 500	501 - 1000	> 1000
<b>Executive Vice President</b>	Number	1	2	1	-	-	-
	Average Salary	-	-	-	-	-	-
	Median Salary	-	-	-	-	-	-
	Average Salary and Housing	-	-	-	-	-	-
	Average Benefits	-	-	-	-	-	-
	Average Pension	-	-	-	-	-	-
	Total Average	-	-	-	-	-	-
	25th percentile	-	-	-	-	-	-
	Median	-	-	-	-	-	-
	75th percentile	-	-	-	-	-	-
<b>Chief Development Officer</b>	Number	9	8	1	2	-	-
	Average Salary	63,647	109,333	-	-	-	-
	Median Salary	63,945	108,280	-	-	-	-
	Average Salary and Housing	63,647	109,333	-	-	-	-
	Average Benefits	4,748	10,891	-	-	-	-
	Average Pension	4,726	11,735	-	-	-	-
	Total Average	73,122	131,960	-	-	-	-
	25th percentile	62,780	82,796	-	-	-	-
	Median	73,958	124,440	-	-	-	-
	75th percentile	74,411	130,438	-	-	-	-
<b>Development Professional Staff</b>	Number	3	4	-	-	-	-
	Average Salary	33,399	70,172	-	-	-	-
	Median Salary	-	71,390	-	-	-	-
	Average Salary and Housing	33,399	70,172	-	-	-	-
	Average Benefits	578	6,085	-	-	-	-
	Average Pension	2,256	3,823	-	-	-	-
	Total Average	36,234	80,082	-	-	-	-
	25th percentile	-	49,560	-	-	-	-
	Median	-	81,619	-	-	-	-
	75th percentile	-	88,965	-	-	-	-
<b>Chief Financial Officer</b>	Number	7	10	2	1	-	-
	Average Salary	53,970	87,083	-	-	-	-
	Median Salary	48,410	77,080	-	-	-	-
	Average Salary and Housing	53,970	87,083	-	-	-	-
	Average Benefits	3,575	9,322	-	-	-	-
	Average Pension	4,048	8,312	-	-	-	-
	Total Average	61,594	104,718	-	-	-	-
	25th percentile	33,463	53,239	-	-	-	-
	Median	56,536	87,633	-	-	-	-
	75th percentile	72,348	127,771	-	-	-	-



**Table 3.10-C Total Compensation of Administrators and Full-Time Faculty by Full-Time Equivalent Enrollment  
Canada**

		< 75	75 - 150	151 - 300	301 - 500	501 - 1000	> 1000
<b>Dean of Students</b>	Number	5	4	1	1	-	-
	Average Salary	57,868	71,420	-	-	-	-
	Median Salary	51,115	70,263	-	-	-	-
	Average Salary and Housing	63,868	71,420	-	-	-	-
	Average Benefits	4,393	9,970	-	-	-	-
	Average Pension	5,834	9,411	-	-	-	-
	Total Average	74,096	90,802	-	-	-	-
	25th percentile	42,023	9,613	-	-	-	-
	Median	77,849	72,692	-	-	-	-
	75th percentile	89,030	139,206	-	-	-	-
<b>Director of Student Services</b>	Number	2	3	-	-	-	-
	Average Salary	-	75,008	-	-	-	-
	Median Salary	-	-	-	-	-	-
	Average Salary and Housing	-	75,008	-	-	-	-
	Average Benefits	-	17,011	-	-	-	-
	Average Pension	-	7,290	-	-	-	-
	Total Average	-	99,309	-	-	-	-
	25th percentile	-	-	-	-	-	-
	Median	-	-	-	-	-	-
	75th percentile	-	-	-	-	-	-
<b>Director of Graduate Studies</b>	Number	2	6	-	-	-	-
	Average Salary	-	85,004	-	-	-	-
	Median Salary	-	83,458	-	-	-	-
	Average Salary and Housing	-	85,004	-	-	-	-
	Average Benefits	-	674	-	-	-	-
	Average Pension	-	3,630	-	-	-	-
	Total Average	-	89,309	-	-	-	-
	25th percentile	-	83,773	-	-	-	-
	Median	-	88,077	-	-	-	-
	75th percentile	-	90,996	-	-	-	-
<b>Director of Doctor of Ministry</b>	Number	3	3	1	-	-	-
	Average Salary	57,358	61,969	-	-	-	-
	Median Salary	-	-	-	-	-	-
	Average Salary and Housing	57,358	61,969	-	-	-	-
	Average Benefits	6,268	5,179	-	-	-	-
	Average Pension	1,508	2,190	-	-	-	-
	Total Average	65,135	69,339	-	-	-	-
	25th percentile	-	-	-	-	-	-
	Median	-	-	-	-	-	-
	75th percentile	-	-	-	-	-	-

**Table 3.10-C Total Compensation of Administrators and Full-Time Faculty by Full-Time Equivalent Enrollment  
Canada**

		< 75	75 - 150	151 - 300	301 - 500	501 - 1000	> 1000
<b>Director of Field Education</b>	Number	7	5	1	-	-	-
	Average Salary	63,015	54,367	-	-	-	-
	Median Salary	61,500	58,232	-	-	-	-
	Average Salary and Housing	65,157	54,367	-	-	-	-
	Average Benefits	5,090	5,941	-	-	-	-
	Average Pension	4,553	1,636	-	-	-	-
	Total Average	74,801	61,945	-	-	-	-
	25th percentile	68,057	24,733	-	-	-	-
	Median	71,595	64,148	-	-	-	-
75th percentile	71,792	75,920	-	-	-	-	
<b>Director of Continuing Education</b>	Number	-	2	-	-	-	-
	Average Salary	-	-	-	-	-	-
	Median Salary	-	-	-	-	-	-
	Average Salary and Housing	-	-	-	-	-	-
	Average Benefits	-	-	-	-	-	-
	Average Pension	-	-	-	-	-	-
	Total Average	-	-	-	-	-	-
	25th percentile	-	-	-	-	-	-
	Median	-	-	-	-	-	-
75th percentile	-	-	-	-	-	-	
<b>Director of Formation</b>	Number	2	1	-	-	-	-
	Average Salary	-	-	-	-	-	-
	Median Salary	-	-	-	-	-	-
	Average Salary and Housing	-	-	-	-	-	-
	Average Benefits	-	-	-	-	-	-
	Average Pension	-	-	-	-	-	-
	Total Average	-	-	-	-	-	-
	25th percentile	-	-	-	-	-	-
	Median	-	-	-	-	-	-
75th percentile	-	-	-	-	-	-	
<b>Head Librarian - Admin./Faculty</b>	Number	10	8	1	-	-	-
	Average Salary	53,964	76,097	-	-	-	-
	Median Salary	49,414	59,626	-	-	-	-
	Average Salary and Housing	56,964	76,097	-	-	-	-
	Average Benefits	4,239	8,997	-	-	-	-
	Average Pension	4,703	8,074	-	-	-	-
	Total Average	65,907	93,168	-	-	-	-
	25th percentile	45,202	51,101	-	-	-	-
	Median	57,655	65,755	-	-	-	-
75th percentile	83,938	80,738	-	-	-	-	

**Table 3.10-C Total Compensation of Administrators and Full-Time Faculty by Full-Time Equivalent Enrollment  
Canada**

		< 75	75 - 150	151 - 300	301 - 500	501 - 1000	> 1000
<b>Librarian Professional Staff</b>	Number	2	3	-	1	-	-
	Average Salary	-	62,899	-	-	-	-
	Median Salary	-	-	-	-	-	-
	Average Salary and Housing	-	62,899	-	-	-	-
	Average Benefits	-	12,413	-	-	-	-
	Average Pension	-	11,705	-	-	-	-
	Total Average	-	87,018	-	-	-	-
	25th percentile	-	-	-	-	-	-
	Median	-	-	-	-	-	-
75th percentile	-	-	-	-	-	-	
<b>Information Systems Manager</b>	Number	-	2	1	1	-	-
	Average Salary	-	-	-	-	-	-
	Median Salary	-	-	-	-	-	-
	Average Salary and Housing	-	-	-	-	-	-
	Average Benefits	-	-	-	-	-	-
	Average Pension	-	-	-	-	-	-
	Total Average	-	-	-	-	-	-
	25th percentile	-	-	-	-	-	-
	Median	-	-	-	-	-	-
75th percentile	-	-	-	-	-	-	
<b>Admissions Officer</b>	Number	5	5	1	1	-	-
	Average Salary	50,579	64,615	-	-	-	-
	Median Salary	44,787	54,384	-	-	-	-
	Average Salary and Housing	53,579	64,615	-	-	-	-
	Average Benefits	5,965	9,655	-	-	-	-
	Average Pension	5,024	7,465	-	-	-	-
	Total Average	64,568	81,736	-	-	-	-
	25th percentile	45,318	42,200	-	-	-	-
	Median	71,107	62,542	-	-	-	-
75th percentile	72,360	88,364	-	-	-	-	
<b>Recruitment Officer</b>	Number	5	4	-	-	-	-
	Average Salary	55,339	53,618	-	-	-	-
	Median Salary	54,751	46,700	-	-	-	-
	Average Salary and Housing	58,339	53,618	-	-	-	-
	Average Benefits	5,774	1,638	-	-	-	-
	Average Pension	5,624	1,864	-	-	-	-
	Total Average	69,739	57,121	-	-	-	-
	25th percentile	59,581	32,000	-	-	-	-
	Median	71,690	51,370	-	-	-	-
75th percentile	72,360	65,116	-	-	-	-	

**Table 3.10-C Total Compensation of Administrators and Full-Time Faculty by Full-Time Equivalent Enrollment  
Canada**

		< 75	75 - 150	151 - 300	301 - 500	501 - 1000	> 1000
<b>Registrar</b>	Number	14	12	1	1	-	-
	Average Salary	58,308	61,470	-	-	-	-
	Median Salary	54,438	54,900	-	-	-	-
	Average Salary and Housing	60,237	61,470	-	-	-	-
	Average Benefits	4,845	7,200	-	-	-	-
	Average Pension	4,236	6,451	-	-	-	-
	Total Average	69,318	75,122	-	-	-	-
	25th percentile	49,975	47,394	-	-	-	-
	Median	65,946	60,992	-	-	-	-
	75th percentile	83,938	65,408	-	-	-	-
<b>Alumni Officer</b>	Number	4	3	1	1	-	-
	Average Salary	70,410	82,944	-	-	-	-
	Median Salary	63,973	-	-	-	-	-
	Average Salary and Housing	73,410	82,944	-	-	-	-
	Average Benefits	3,423	14,347	-	-	-	-
	Average Pension	4,138	13,254	-	-	-	-
	Total Average	80,971	110,545	-	-	-	-
	25th percentile	63,973	-	-	-	-	-
	Median	73,958	-	-	-	-	-
	75th percentile	83,697	-	-	-	-	-
<b>Professor</b>	Number	47	31	6	9	-	-
	Average Salary	73,182	99,355	77,283	94,994	-	-
	Median Salary	72,686	98,105	85,050	103,776	-	-
	Average Salary and Housing	76,307	99,355	77,283	100,804	-	-
	Average Benefits	3,796	5,680	-	3,734	-	-
	Average Pension	4,727	5,169	1,255	6,602	-	-
	Total Average	84,831	110,205	78,538	111,141	-	-
	25th percentile	64,562	84,658	83,430	98,809	-	-
	Median	83,938	111,117	85,050	125,154	-	-
	75th percentile	96,508	130,928	87,601	125,710	-	-
<b>Associate Professor</b>	Number	25	62	9	2	-	-
	Average Salary	68,683	78,339	65,170	-	-	-
	Median Salary	65,883	76,873	74,200	-	-	-
	Average Salary and Housing	70,963	78,436	65,170	-	-	-
	Average Benefits	5,609	6,951	555	-	-	-
	Average Pension	5,061	4,885	1,713	-	-	-
	Total Average	81,633	90,274	67,439	-	-	-
	25th percentile	68,689	74,236	37,100	-	-	-
	Median	80,743	83,267	76,426	-	-	-
	75th percentile	89,666	104,875	76,426	-	-	-

**Table 3.10-C Total Compensation of Administrators and Full-Time Faculty by Full-Time Equivalent Enrollment  
Canada**

		< 75	75 - 150	151 - 300	301 - 500	501 - 1000	> 1000
<b>Assistant Professor</b>	Number	15	34	4	-	-	-
	Average Salary	51,249	64,593	46,534	-	-	-
	Median Salary	51,500	66,498	32,305	-	-	-
	Average Salary and Housing	53,449	64,946	46,534	-	-	-
	Average Benefits	3,376	3,853	-	-	-	-
	Average Pension	3,867	2,471	1,395	-	-	-
	Total Average	60,693	71,272	47,930	-	-	-
	25th percentile	40,912	58,699	25,351	-	-	-
	Median	66,087	72,045	33,274	-	-	-
	75th percentile	71,595	76,954	66,548	-	-	-
<b>Non-Ranked Faculty</b>	Number	4	-	-	-	-	-
	Average Salary	50,476	-	-	-	-	-
	Median Salary	38,155	-	-	-	-	-
	Average Salary and Housing	50,476	-	-	-	-	-
	Average Benefits	1,320	-	-	-	-	-
	Average Pension	1,497	-	-	-	-	-
	Total Average	53,294	-	-	-	-	-
	25th percentile	33,584	-	-	-	-	-
	Median	42,023	-	-	-	-	-
75th percentile	68,304	-	-	-	-	-	

**Table 3.11 Total Compensation of Administrators and Full-Time Faculty by Country - All Member Schools**

<b>Title</b>	<b>United States</b>	<b>Canada</b>	<b>United States</b>	<b>Canada</b>
	<b>Chief Executive Officer</b>		<b>Executive Vice President</b>	
Number	203	32	46	4
Average Salary	122,452	85,245	96,982	66,979
Median Salary	114,943	84,651	90,000	55,619
Average Salary and Housing	131,518	89,732	101,913	68,284
Average Benefits	12,913	5,549	12,251	3,573
Average Pension	11,192	5,573	8,956	2,002
Total Average	155,624	100,855	123,122	73,860
25th percentile	104,427	72,707	91,013	59,100
Median	145,500	99,978	106,762	61,552
75th percentile	189,767	120,060	147,456	70,388
	<b>Academic VP/Academic Dean</b>		<b>Chief Development Officer</b>	
Number	201	33	137	20
Average Salary	81,309	70,807	90,238	75,227
Median Salary	80,808	66,983	86,869	61,182
Average Salary and Housing	85,931	73,499	91,695	75,227
Average Benefits	10,711	4,624	10,013	6,021
Average Pension	7,363	4,154	8,611	6,633
Total Average	104,006	82,279	110,319	87,882
25th percentile	80,000	64,638	77,950	62,370
Median	100,441	73,152	107,556	70,413
75th percentile	126,320	90,720	136,652	105,946
	<b>Academic Dean - Other</b>		<b>Development Professional Staff</b>	
Number	142	16	213	7
Average Salary	69,853	61,734	59,424	47,339
Median Salary	70,000	54,760	56,200	41,889
Average Salary and Housing	71,736	62,174	59,895	47,339
Average Benefits	9,387	7,697	9,623	3,240
Average Pension	6,065	5,380	6,264	2,742
Total Average	87,189	75,252	75,783	53,322
25th percentile	70,741	48,925	59,844	38,530
Median	89,144	60,510	71,718	45,267
75th percentile	102,144	76,345	90,689	71,008
	<b>Vice President for Administration</b>		<b>Chief Financial Officer</b>	
Number	61	7	140	20
Average Salary	88,191	86,465	87,407	67,212
Median Salary	87,000	88,083	83,106	57,374
Average Salary and Housing	91,664	86,465	88,998	67,212
Average Benefits	9,927	5,176	10,983	5,325
Average Pension	9,754	6,030	8,586	5,414
Total Average	111,346	97,672	108,568	77,952
25th percentile	86,376	76,165	81,898	46,317
Median	106,444	97,940	103,293	62,942
75th percentile	135,884	111,160	131,796	92,039

**Table 3.11 Total Compensation of Administrators and Full-Time Faculty by Country - All Member Schools**

<b>Title</b>	<b>United States</b>	<b>Canada</b>	<b>United States</b>	<b>Canada</b>
	<b>Dean of Students</b>		<b>Director of Field Education</b>	
Number	94	11	131	13
Average Salary	62,053	52,409	58,592	52,036
Median Salary	62,000	44,470	59,946	53,505
Average Salary and Housing	65,687	54,781	61,497	53,039
Average Benefits	10,033	5,119	9,289	4,372
Average Pension	5,974	5,620	5,629	2,810
Total Average	81,695	65,521	76,416	60,223
25th percentile	64,575	38,627	61,515	55,656
Median	79,973	63,242	74,829	60,865
75th percentile	98,994	77,456	88,896	64,343
	<b>Director of Student Services</b>		<b>Director of Continuing Education</b>	
Number	75	5	60	2
Average Salary	56,151	58,162	60,333	62,387
Median Salary	52,009	47,679	56,760	-
Average Salary and Housing	57,833	60,772	62,999	62,387
Average Benefits	8,286	12,174	9,053	-
Average Pension	4,279	5,858	6,271	3,495
Total Average	70,398	78,805	78,323	65,882
25th percentile	52,785	46,438	62,372	-
Median	68,396	77,456	74,502	-
75th percentile	80,612	78,170	90,053	-
	<b>Director of Graduate Studies</b>		<b>Director of Formation</b>	
Number	67	8	93	3
Average Salary	62,571	69,553	52,564	41,775
Median Salary	59,254	71,060	51,750	-
Average Salary and Housing	63,982	69,553	55,618	43,515
Average Benefits	9,022	1,126	10,200	3,120
Average Pension	4,722	3,512	4,469	3,453
Total Average	77,726	74,193	70,288	50,089
25th percentile	59,865	72,608	55,957	-
Median	80,656	73,152	66,887	-
75th percentile	94,964	76,904	85,000	-
	<b>Director of Doctor of Ministry</b>		<b>Head Librarian - Admin./Faculty</b>	
Number	99	7	131	19
Average Salary	62,499	54,559	61,402	55,701
Median Salary	63,000	46,524	57,495	51,874
Average Salary and Housing	64,669	54,559	63,172	57,075
Average Benefits	9,204	4,268	8,226	5,237
Average Pension	5,297	1,681	5,876	5,205
Total Average	79,171	60,508	77,275	67,517
25th percentile	66,237	42,772	62,345	40,534
Median	81,832	53,529	72,780	57,206
75th percentile	93,276	72,584	87,754	70,242

**Table 3.11 Total Compensation of Administrators and Full-Time Faculty by Country - All Member Schools**

<b>Title</b>	<b>United States</b>	<b>Canada</b>	<b>United States</b>	<b>Canada</b>
	<b>Librarian Professional Staff</b>		<b>Recruitment Officer</b>	
Number	213	6	73	9
Average Salary	46,020	49,364	51,326	47,479
Median Salary	43,050	46,203	50,000	47,633
Average Salary and Housing	46,193	49,364	51,943	48,929
Average Benefits	8,142	6,605	9,677	3,424
Average Pension	4,547	6,687	4,519	3,439
Total Average	58,883	62,658	66,140	55,794
25th percentile	46,817	27,707	50,522	44,691
Median	55,178	52,604	63,751	61,863
75th percentile	66,844	94,735	79,518	62,953
	<b>Information Systems Manager</b>		<b>Registrar</b>	
Number	93	4	164	28
Average Salary	64,928	58,502	46,652	52,571
Median Salary	62,508	57,078	45,795	47,763
Average Salary and Housing	65,520	58,502	47,369	53,409
Average Benefits	9,550	2,446	7,594	4,932
Average Pension	6,241	3,528	4,530	4,376
Total Average	81,312	64,477	59,495	62,719
25th percentile	60,954	45,093	49,163	43,478
Median	79,360	62,786	58,522	55,770
75th percentile	94,074	72,280	68,219	70,072
	<b>Admissions Officer</b>		<b>Alumni Officer</b>	
Number	166	12	64	9
Average Salary	50,192	50,362	53,704	61,989
Median Salary	48,450	44,883	51,500	55,656
Average Salary and Housing	51,066	51,450	53,929	63,149
Average Benefits	7,988	5,826	9,531	5,733
Average Pension	4,633	4,854	4,550	6,060
Total Average	63,688	62,131	68,012	74,943
25th percentile	51,144	43,478	55,342	48,313
Median	61,453	54,411	63,661	64,343
75th percentile	74,648	62,953	77,950	88,962



**Table 3.11 Total Compensation of Administrators and Full-Time Faculty by Country - All Member Schools**

<b>Title</b>	<b>United States</b>	<b>Canada</b>	<b>United States</b>	<b>Canada</b>
		<b>Professor</b>	<b>Assistant Professor</b>	
Number	1,458	93	716	53
Average Salary	75,379	73,325	52,529	51,725
Median Salary	72,139	73,422	53,872	54,279
Average Salary and Housing	78,302	75,188	54,540	52,463
Average Benefits	9,944	3,631	8,827	2,982
Average Pension	6,648	4,203	4,209	2,423
Total Average	94,895	83,023	67,578	57,869
25th percentile	76,742	59,759	58,453	48,672
Median	89,725	76,626	67,758	60,550
75th percentile	108,136	99,458	77,997	66,762
		<b>Associate Professor</b>	<b>Non-Ranked Faculty</b>	
Number	954	98	86	4
Average Salary	61,804	65,073	66,000	43,914
Median Salary	61,231	64,554	60,600	33,194
Average Salary and Housing	63,925	65,678	67,996	43,914
Average Benefits	10,218	5,186	8,056	1,148
Average Pension	5,400	4,061	3,659	1,303
Total Average	79,544	74,926	79,712	46,365
25th percentile	67,014	63,242	55,884	29,218
Median	78,095	69,588	73,622	36,560
75th percentile	90,316	87,180	93,428	59,424

**Table 3.12-A Total Compensation of Administrators by Schools' Highest Granted Degree - All Schools**

<b>Position</b>	<b>Ministerial Leadership</b>	<b>Advanced Ministerial Leadership</b>	<b>Advanced Theological Research</b>	
<b>Chief Executive Officer</b>	Number	65	71	83
	Average Salary	91,748	120,017	142,602
	Median Salary	87,890	112,551	132,170
	Average Salary and Housing	99,804	128,945	150,646
	Average Benefits	9,960	13,029	13,200
	Average Pension	6,053	12,419	13,353
	Total Average	115,818	154,394	177,200
	25th percentile	86,376	105,946	120,060
	Median	107,675	144,495	160,062
75th percentile	143,753	193,974	218,050	
<b>Academic VP/Academic Dean</b>	Number	63	70	82
	Average Salary	67,295	80,739	93,244
	Median Salary	68,500	82,000	93,090
	Average Salary and Housing	71,365	85,708	96,566
	Average Benefits	9,136	10,697	10,019
	Average Pension	4,892	7,249	9,115
	Total Average	85,395	103,656	115,702
	25th percentile	69,280	80,618	87,484
	Median	87,451	103,359	115,710
75th percentile	97,095	120,939	136,248	
<b>Academic Dean - Other</b>	Number	23	49	82
	Average Salary	54,324	62,789	77,949
	Median Salary	56,925	60,000	78,034
	Average Salary and Housing	55,290	66,934	78,546
	Average Benefits	6,465	8,422	10,866
	Average Pension	2,658	6,145	7,135
	Total Average	64,413	81,502	96,548
	25th percentile	51,625	62,106	79,837
	Median	70,741	76,051	96,506
75th percentile	79,187	99,451	111,112	
<b>Vice President for Administration</b>	Number	16	19	32
	Average Salary	74,494	83,775	98,958
	Median Salary	68,242	77,531	100,786
	Average Salary and Housing	77,125	90,102	100,211
	Average Benefits	5,161	8,550	12,249
	Average Pension	7,239	10,774	9,879
	Total Average	89,526	109,427	122,339
	25th percentile	60,333	90,193	97,701
	Median	86,376	101,349	117,062
75th percentile	100,146	135,468	141,327	

**Table 3.12-A Total Compensation of Administrators by Schools' Highest Granted Degree - All Schools**

Position		Ministerial Leadership	Advanced Ministerial Leadership	Advanced Theological Research
<b>Executive Vice President</b>	Number	11	12	26
	Average Salary	67,444	81,865	114,239
	Median Salary	78,104	71,225	112,785
	Average Salary and Housing	73,102	83,864	119,486
	Average Benefits	12,495	10,212	12,041
	Average Pension	5,281	8,307	10,062
	Total Average	90,879	102,384	141,590
	25th percentile	67,824	59,100	104,745
	Median	94,011	81,086	136,719
75th percentile	96,711	106,631	158,323	
<b>Chief Development Officer</b>	Number	37	48	66
	Average Salary	85,975	84,332	94,569
	Median Salary	83,959	80,000	91,026
	Average Salary and Housing	86,613	87,234	95,123
	Average Benefits	7,971	9,431	10,563
	Average Pension	6,715	8,715	9,580
	Total Average	101,300	105,381	115,268
	25th percentile	67,000	75,535	74,538
	Median	91,997	106,474	107,556
75th percentile	128,639	126,114	145,344	
<b>Development Professional Staff</b>	Number	38	47	135
	Average Salary	53,805	51,191	63,245
	Median Salary	51,500	51,925	60,000
	Average Salary and Housing	-	52,307	63,600
	Average Benefits	9,582	6,893	10,254
	Average Pension	4,004	5,431	7,007
	Total Average	67,392	64,633	80,862
	25th percentile	56,274	48,612	63,718
	Median	63,938	64,353	77,349
75th percentile	79,518	75,269	96,456	
<b>Chief Financial Officer</b>	Number	32	50	74
	Average Salary	76,300	82,714	90,901
	Median Salary	75,000	79,981	90,000
	Average Salary and Housing	-	85,566	91,985
	Average Benefits	8,287	10,126	11,375
	Average Pension	6,054	8,036	9,469
	Total Average	90,642	103,729	112,830
	25th percentile	67,397	77,223	83,922
	Median	91,013	100,503	108,870
75th percentile	104,421	123,188	135,468	

**Table 3.12-A Total Compensation of Administrators by Schools' Highest Granted Degree - All Schools**

Position		Ministerial Leadership	Advanced Ministerial Leadership	Advanced Theological Research
<b>Dean of Students</b>	Number	25	19	56
	Average Salary	54,256	61,532	65,813
	Median Salary	52,457	62,000	69,350
	Average Salary and Housing	59,784	64,163	67,263
	Average Benefits	11,304	6,595	9,721
	Average Pension	4,551	6,331	6,744
	Total Average	75,640	77,090	83,730
	25th percentile	54,900	66,025	57,812
	Median	69,855	75,626	85,499
	75th percentile	87,248	80,090	104,229
<b>Director of Student Services</b>	Number	15	28	35
	Average Salary	44,716	51,181	65,820
	Median Salary	41,000	48,522	64,000
	Average Salary and Housing	47,354	53,748	66,614
	Average Benefits	6,055	8,548	9,334
	Average Pension	2,526	4,039	5,606
	Total Average	55,936	66,336	81,555
	25th percentile	42,350	49,172	64,000
	Median	55,447	61,068	75,504
	75th percentile	68,400	79,775	96,511
<b>Director of Graduate Studies</b>	Number	9	17	47
	Average Salary	71,496	60,380	62,570
	Median Salary	76,650	54,000	61,729
	Average Salary and Housing	-	-	64,582
	Average Benefits	6,212	8,104	8,921
	Average Pension	2,002	5,870	4,711
	Total Average	79,711	74,355	78,215
	25th percentile	43,305	55,354	62,251
	Median	86,258	64,214	78,746
	75th percentile	103,944	91,100	94,642
<b>Director of Doctor of Ministry</b>	Number	2	57	44
	Average Salary	-	60,479	66,267
	Median Salary	-	61,773	68,805
	Average Salary and Housing	-	63,395	67,009
	Average Benefits	-	8,798	9,609
	Average Pension	-	4,992	5,646
	Total Average	-	77,186	82,265
	25th percentile	-	62,372	68,226
	Median	-	80,538	83,802
	75th percentile	-	94,269	92,742

**Table 3.12-A Total Compensation of Administrators by Schools' Highest Granted Degree - All Schools**

Position		Ministerial Leadership	Advanced Ministerial Leadership	Advanced Theological Research
<b>Director of Field Education</b>	Number	31	50	59
	Average Salary	47,472	58,428	63,550
	Median Salary	48,020	59,428	63,500
	Average Salary and Housing	52,016	60,565	65,027
	Average Benefits	10,116	8,703	8,500
	Average Pension	4,367	5,891	5,651
	Total Average	66,501	75,160	79,179
	25th percentile	51,166	60,160	61,893
	Median	67,164	72,675	78,800
75th percentile	75,632	89,738	91,560	
<b>Director of Continuing Education</b>	Number	12	19	30
	Average Salary	52,413	55,651	65,763
	Median Salary	51,000	54,300	57,855
	Average Salary and Housing	54,496	60,632	67,107
	Average Benefits	7,660	11,038	8,050
	Average Pension	4,942	6,956	6,249
	Total Average	67,099	78,627	81,407
	25th percentile	58,403	62,187	63,600
	Median	68,501	73,324	76,665
75th percentile	72,579	93,502	91,109	
<b>Director of Formation</b>	Number	41	29	26
	Average Salary	45,989	53,123	61,062
	Median Salary	46,725	48,000	61,559
	Average Salary and Housing	49,606	56,213	63,037
	Average Benefits	10,513	8,781	10,473
	Average Pension	3,692	4,703	5,317
	Total Average	63,812	69,698	78,829
	25th percentile	52,156	56,399	63,900
	Median	62,417	65,219	77,893
75th percentile	76,161	72,560	96,089	
<b>Head Librarian - Admin./Faculty</b>	Number	41	45	57
	Average Salary	50,870	57,782	71,344
	Median Salary	53,650	57,140	68,800
	Average Salary and Housing	52,266	59,023	72,635
	Average Benefits	6,716	7,545	8,978
	Average Pension	3,727	5,076	8,168
	Total Average	62,710	71,645	89,782
	25th percentile	47,175	59,702	65,213
	Median	64,623	69,427	84,333
75th percentile	75,844	78,780	104,532	

**Table 3.12-A Total Compensation of Administrators by Schools' Highest Granted Degree - All Schools**

Position		Ministerial Leadership	Advanced Ministerial Leadership	Advanced Theological Research
<b>Librarian Professional Staff</b>	Number	17	52	148
	Average Salary	42,784	45,655	46,841
	Median Salary	39,049	42,766	44,346
	Average Salary and Housing	43,207	-	47,041
	Average Benefits	5,682	7,812	8,466
	Average Pension	1,723	4,310	5,081
	Total Average	50,613	57,777	60,589
	25th percentile	38,493	46,408	48,621
	Median	43,343	58,265	55,904
	75th percentile	49,190	65,817	67,424
<b>Information Systems Manager</b>	Number	19	24	52
	Average Salary	57,394	58,869	70,790
	Median Salary	60,000	56,316	63,500
	Average Salary and Housing	-	-	71,460
	Average Benefits	7,027	6,656	11,354
	Average Pension	4,356	5,888	7,001
	Total Average	68,777	71,415	89,816
	25th percentile	55,447	57,592	67,216
	Median	67,560	72,212	83,796
	75th percentile	81,515	80,965	98,937
<b>Admissions Officer</b>	Number	30	56	86
	Average Salary	45,500	48,788	52,720
	Median Salary	44,883	47,840	50,625
	Average Salary and Housing	47,104	49,329	53,495
	Average Benefits	6,837	6,797	8,740
	Average Pension	2,925	4,304	5,471
	Total Average	56,867	60,432	67,707
	25th percentile	44,214	49,884	52,431
	Median	55,067	60,065	62,449
	75th percentile	71,129	66,675	80,545
<b>Recruitment Officer</b>	Number	16	29	35
	Average Salary	48,752	48,696	54,542
	Median Salary	47,500	50,000	52,000
	Average Salary and Housing	49,346	-	55,557
	Average Benefits	8,157	8,895	9,479
	Average Pension	2,643	4,940	4,846
	Total Average	60,147	62,532	69,883
	25th percentile	47,500	51,401	50,648
	Median	56,650	60,741	67,987
	75th percentile	75,695	73,324	80,612

**Table 3.12-A Total Compensation of Administrators by Schools' Highest Granted Degree - All Schools**

<b>Position</b>		<b>Ministerial Leadership</b>	<b>Advanced Ministerial Leadership</b>	<b>Advanced Theological Research</b>
<b>Registrar</b>	Number	46	62	77
	Average Salary	43,059	44,454	52,948
	Median Salary	40,746	44,100	50,013
	Average Salary and Housing	43,800	45,122	53,126
	Average Benefits	5,978	6,898	7,976
	Average Pension	3,260	4,181	5,545
	Total Average	53,038	56,202	66,649
	25th percentile	43,478	45,795	53,163
	Median	53,063	54,510	63,084
	75th percentile	61,480	65,000	73,407
<b>Alumni Officer</b>	Number	16	25	32
	Average Salary	53,044	52,167	57,565
	Median Salary	52,530	51,500	54,243
	Average Salary and Housing	53,696	52,742	-
	Average Benefits	7,549	9,312	9,625
	Average Pension	4,113	5,197	4,688
	Total Average	65,360	67,253	71,880
	25th percentile	52,666	55,342	55,870
	Median	56,288	64,343	63,661
	75th percentile	72,816	77,690	83,962

**Table 3.12-B Total Compensation of Administrators by Schools' Highest Granted Degree - United States**

<b>Position</b>	<b>Ministerial Leadership</b>	<b>Advanced Ministerial Leadership</b>	<b>Advanced Theological Research</b>
<b>Chief Executive Officer</b> Number	55	68	67
Average Salary	92,929	121,834	154,545
Median Salary	90,041	114,943	145,008
Average Salary and Housing	101,480	131,156	163,564
Average Benefits	10,508	13,341	15,147
Average Pension	6,062	12,777	15,159
Total Average	118,051	157,275	193,871
25th percentile	86,376	107,477	138,866
Median	112,496	145,539	174,238
75th percentile	150,445	196,756	240,336
<b>Academic VP/Academic Dean</b> Number	53	67	65
Average Salary	67,361	81,361	97,488
Median Salary	68,600	83,668	96,390
Average Salary and Housing	71,855	86,553	101,006
Average Benefits	9,676	10,919	11,669
Average Pension	4,928	7,405	10,483
Total Average	86,460	104,878	123,159
25th percentile	71,963	80,618	96,494
Median	90,112	105,419	126,040
75th percentile	97,809	120,939	136,811
<b>Academic Dean - Other</b> Number	20	47	71
Average Salary	54,482	63,335	79,772
Median Salary	56,925	60,000	78,795
Average Salary and Housing	55,592	67,507	80,462
Average Benefits	6,645	8,713	11,082
Average Pension	2,770	6,332	7,157
Total Average	65,008	82,553	98,702
25th percentile	51,625	63,019	88,835
Median	70,741	77,545	97,359
75th percentile	79,187	99,451	111,112
<b>Vice President for Administration</b> Number	14	18	28
Average Salary	73,533	85,295	99,295
Median Salary	65,853	77,531	100,786
Average Salary and Housing	76,540	91,974	100,727
Average Benefits	5,006	8,850	13,263
Average Pension	7,388	11,184	10,345
Total Average	88,935	112,009	124,337
25th percentile	60,333	91,820	97,701
Median	86,376	101,349	123,619
75th percentile	100,146	141,217	141,327



**Table 3.12-B Total Compensation of Administrators by Schools' Highest Granted Degree - United States**

Position		Ministerial Leadership	Advanced Ministerial Leadership	Advanced Theological Research
<b>Executive Vice President</b>	Number	10	11	24
	Average Salary	69,455	84,251	116,885
	Median Salary	78,104	72,100	113,750
	Average Salary and Housing	75,157	86,432	122,569
	Average Benefits	13,233	10,832	12,803
	Average Pension	5,421	9,054	10,733
	Total Average	93,812	106,319	146,106
	25th percentile	76,996	71,515	106,762
	Median	94,011	93,920	136,811
75th percentile	106,084	106,631	158,323	
<b>Chief Development Officer</b>	Number	31	46	54
	Average Salary	89,687	84,834	97,840
	Median Salary	84,872	80,000	92,787
	Average Salary and Housing	90,449	87,862	98,518
	Average Benefits	8,363	9,544	11,594
	Average Pension	7,196	8,854	9,927
	Total Average	106,009	106,261	120,040
	25th percentile	73,584	77,950	90,352
	Median	103,281	108,000	117,737
75th percentile	135,884	129,420	147,656	
<b>Development Professional Staff</b>	Number	34	47	132
	Average Salary	52,953	51,191	64,022
	Median Salary	51,062	51,925	60,250
	Average Salary and Housing	52,953	52,307	64,385
	Average Benefits	10,086	6,893	10,475
	Average Pension	4,084	5,431	7,122
	Total Average	67,124	64,633	81,983
	25th percentile	56,274	48,612	65,193
	Median	63,757	64,353	77,374
75th percentile	79,518	75,269	96,735	
<b>Chief Financial Officer</b>	Number	29	48	60
	Average Salary	77,180	84,020	95,152
	Median Salary	75,000	82,339	95,944
	Average Salary and Housing	77,180	86,991	96,489
	Average Benefits	8,520	10,483	12,647
	Average Pension	6,159	8,301	10,241
	Total Average	91,860	105,775	119,378
	25th percentile	67,397	78,792	90,876
	Median	91,425	100,545	122,076
75th percentile	104,421	123,188	137,904	

**Table 3.12-B Total Compensation of Administrators by Schools' Highest Granted Degree - United States**

Position		Ministerial Leadership	Advanced Ministerial Leadership	Advanced Theological Research
<b>Dean of Students</b>	Number	23	19	48
	Average Salary	54,243	61,532	67,965
	Median Salary	52,457	62,000	69,700
	Average Salary and Housing	59,684	64,163	69,657
	Average Benefits	11,811	6,595	10,477
	Average Pension	4,603	6,331	6,876
	Total Average	76,100	77,090	87,011
	25th percentile	54,900	66,025	72,400
	Median	69,855	75,626	85,982
	75th percentile	87,248	80,090	104,229
<b>Director of Student Services</b>	Number	13	27	33
	Average Salary	42,629	52,211	65,237
	Median Salary	40,567	50,000	64,000
	Average Salary and Housing	44,669	54,874	66,079
	Average Benefits	5,858	8,012	9,198
	Average Pension	2,043	4,187	5,404
	Total Average	52,570	67,073	80,681
	25th percentile	37,500	50,198	64,000
	Median	54,601	64,575	75,504
	75th percentile	60,762	79,775	96,511
<b>Director of Graduate Studies</b>	Number	9	17	39
	Average Salary	71,496	60,380	61,138
	Median Salary	76,650	54,000	57,930
	Average Salary and Housing	71,496	60,380	63,562
	Average Benefits	6,212	8,104	10,520
	Average Pension	2,002	5,870	4,957
	Total Average	79,711	74,355	79,040
	25th percentile	43,305	55,354	61,915
	Median	86,258	64,214	83,155
	75th percentile	103,944	91,100	96,187
<b>Director of Doctor of Ministry</b>	Number	2	55	39
	Average Salary	-	60,528	68,003
	Median Salary	-	61,773	68,867
	Average Salary and Housing	-	63,550	68,840
	Average Benefits	-	8,915	10,362
	Average Pension	-	5,101	6,171
	Total Average	-	77,566	85,374
	25th percentile	-	66,955	74,664
	Median	-	80,538	86,744
	75th percentile	-	94,269	93,250

**Table 3.12-B Total Compensation of Administrators by Schools' Highest Granted Degree - United States**

Position		Ministerial Leadership	Advanced Ministerial Leadership	Advanced Theological Research
<b>Director of Field Education</b>	Number	27	48	53
	Average Salary	48,361	58,108	64,640
	Median Salary	48,020	59,428	65,180
	Average Salary and Housing	53,095	60,334	66,284
	Average Benefits	11,028	8,787	8,980
	Average Pension	4,612	5,939	6,087
	Total Average	68,735	75,061	81,352
	25th percentile	51,166	53,046	65,309
	Median	69,924	72,675	80,848
75th percentile	76,678	89,600	92,446	
<b>Director of Continuing Education</b>	Number	11	19	29
	Average Salary	52,191	55,651	65,620
	Median Salary	51,000	54,300	57,855
	Average Salary and Housing	54,463	60,632	67,010
	Average Benefits	8,357	11,038	8,328
	Average Pension	5,391	6,956	6,223
	Total Average	68,212	78,627	81,562
	25th percentile	63,808	62,187	62,096
	Median	69,120	73,324	76,665
75th percentile	72,579	93,502	91,109	
<b>Director of Formation</b>	Number	39	29	25
	Average Salary	45,985	53,123	62,177
	Median Salary	46,725	48,000	63,900
	Average Salary and Housing	49,654	56,213	64,231
	Average Benefits	10,847	8,781	10,837
	Average Pension	3,667	4,703	5,451
	Total Average	64,169	69,698	80,519
	25th percentile	53,033	56,399	63,900
	Median	63,325	65,219	80,988
75th percentile	76,161	72,560	96,089	
<b>Head Librarian - Admin./Faculty</b>	Number	34	44	48
	Average Salary	51,706	58,165	71,977
	Median Salary	53,650	57,140	69,888
	Average Salary and Housing	53,005	59,434	73,509
	Average Benefits	7,200	7,638	9,509
	Average Pension	3,762	5,190	8,366
	Total Average	63,969	72,263	91,386
	25th percentile	51,864	61,784	71,211
	Median	64,623	69,427	88,100
75th percentile	77,116	78,780	104,532	

**Table 3.12-B Total Compensation of Administrators by Schools' Highest Granted Degree - United States**

Position		Ministerial Leadership	Advanced Ministerial Leadership	Advanced Theological Research
<b>Librarian Professional Staff</b>	Number	17	51	143
	Average Salary	42,784	46,050	46,585
	Median Salary	39,049	43,389	43,711
	Average Salary and Housing	43,207	46,050	46,792
	Average Benefits	5,682	7,922	8,500
	Average Pension	1,723	4,394	4,978
	Total Average	50,613	58,367	60,272
	25th percentile	38,493	46,742	48,621
	Median	43,343	58,357	55,904
75th percentile	49,190	65,817	66,849	
<b>Information Systems Manager</b>	Number	18	24	49
	Average Salary	56,778	58,869	71,746
	Median Salary	57,792	56,316	67,437
	Average Salary and Housing	56,778	58,869	72,457
	Average Benefits	7,093	6,656	11,969
	Average Pension	4,407	5,888	7,211
	Total Average	68,279	71,415	91,639
	25th percentile	55,447	57,592	67,469
	Median	65,415	72,212	87,625
75th percentile	83,916	80,965	99,241	
<b>Admissions Officer</b>	Number	25	56	80
	Average Salary	46,732	48,788	52,057
	Median Salary	47,895	47,840	49,875
	Average Salary and Housing	48,656	49,329	52,891
	Average Benefits	7,307	6,797	8,876
	Average Pension	2,899	4,304	5,415
	Total Average	58,863	60,432	67,183
	25th percentile	45,457	49,884	52,213
	Median	55,447	60,065	62,449
75th percentile	72,615	66,675	80,545	
<b>Recruitment Officer</b>	Number	13	27	32
	Average Salary	49,167	49,290	54,445
	Median Salary	47,500	50,000	51,500
	Average Salary and Housing	49,897	49,290	55,555
	Average Benefits	8,695	9,358	10,300
	Average Pension	2,330	5,101	5,057
	Total Average	60,923	63,750	70,914
	25th percentile	46,660	51,440	50,648
	Median	61,600	60,741	67,987
75th percentile	78,118	73,324	80,685	

**Table 3.12-B Total Compensation of Administrators by Schools' Highest Granted Degree - United States**

Position		Ministerial Leadership	Advanced Ministerial Leadership	Advanced Theological Research
<b>Registrar</b>	Number	37	59	62
	Average Salary	41,276	44,017	52,659
	Median Salary	40,744	44,100	50,600
	Average Salary and Housing	41,915	44,718	52,879
	Average Benefits	6,411	7,068	8,561
	Average Pension	3,312	4,216	5,628
	Total Average	51,639	56,004	67,068
	25th percentile	43,449	45,795	56,202
	Median	52,629	54,510	65,529
	75th percentile	59,058	64,575	73,472
<b>Alumni Officer</b>	Number	12	24	28
	Average Salary	52,258	52,111	55,690
	Median Salary	44,764	47,935	51,500
	Average Salary and Housing	52,258	52,711	55,690
	Average Benefits	9,141	9,479	9,744
	Average Pension	4,620	5,183	3,978
	Total Average	66,019	67,374	69,412
	25th percentile	52,666	55,342	57,149
	Median	56,288	63,627	63,661
	75th percentile	72,579	77,690	80,545

**Table 3.12-C Total Compensation of Administrators by Schools' Highest Granted Degree - Canada**

<b>Position</b>	<b>Ministerial Leadership</b>	<b>Advanced Ministerial Leadership</b>	<b>Advanced Theological Research</b>	
<b>Chief Executive Officer</b>	Number	10	3	16
	Average Salary	97,994	90,607	106,426
	Median Salary	97,300	-	107,917
	Average Salary and Housing	104,124	90,607	110,978
	Average Benefits	7,985	6,835	5,800
	Average Pension	6,898	4,961	6,659
	Total Average	119,007	102,404	123,438
	25th percentile	111,682	-	86,058
	Median	116,114	-	121,120
75th percentile	138,800	-	156,632	
<b>Academic VP/Academic Dean</b>	Number	10	3	17
	Average Salary	76,945	76,822	88,529
	Median Salary	68,827	-	84,695
	Average Salary and Housing	79,045	76,822	91,482
	Average Benefits	7,210	6,602	4,267
	Average Pension	5,406	4,338	4,467
	Total Average	91,661	87,762	100,217
	25th percentile	70,750	-	76,992
	Median	79,633	-	93,964
75th percentile	104,147	-	121,120	
<b>Academic Dean - Other</b>	Number	3	2	11
	Average Salary	61,235	-	76,072
	Median Salary	-	-	66,322
	Average Salary and Housing	61,235	-	76,072
	Average Benefits	6,048	-	10,884
	Average Pension	2,196	-	8,033
	Total Average	69,479	-	94,991
	25th percentile	-	-	57,274
	Median	-	-	76,933
75th percentile	-	-	87,754	
<b>Vice President for Administration</b>	Number	2	1	4
	Average Salary	-	-	111,032
	Median Salary	-	-	101,245
	Average Salary and Housing	-	-	111,032
	Average Benefits	-	-	5,921
	Average Pension	-	-	7,599
	Total Average	-	-	124,552
	25th percentile	-	-	87,884
	Median	-	-	112,575
75th percentile	-	-	128,750	

**Table 3.12-C Total Compensation of Administrators by Schools' Highest Granted Degree - Canada**

Position		Ministerial Leadership	Advanced Ministerial Leadership	Advanced Theological Research
<b>Executive Vice President</b>	Number	1	1	2
	Average Salary	-	-	-
	Median Salary	-	-	-
	Average Salary and Housing	-	-	-
	Average Benefits	-	-	-
	Average Pension	-	-	-
	Total Average	-	-	-
	25th percentile	-	-	-
	Median	-	-	-
75th percentile	-	-	-	
<b>Chief Development Officer</b>	Number	6	2	12
	Average Salary	76,778	-	91,781
	Median Salary	62,102	-	71,400
	Average Salary and Housing	76,778	-	91,781
	Average Benefits	6,835	-	6,809
	Average Pension	4,858	-	9,219
	Total Average	88,471	-	107,810
	25th percentile	62,780	-	71,690
	Median	74,411	-	82,796
75th percentile	124,440	-	113,300	
<b>Development Professional Staff</b>	Number	4	-	3
	Average Salary	70,172	-	33,399
	Median Salary	71,390	-	-
	Average Salary and Housing	70,172	-	33,399
	Average Benefits	6,085	-	578
	Average Pension	3,823	-	2,256
	Total Average	80,082	-	36,234
	25th percentile	49,560	-	-
	Median	81,619	-	-
75th percentile	88,965	-	-	
<b>Chief Financial Officer</b>	Number	3	2	14
	Average Salary	77,923	-	83,543
	Median Salary	-	-	70,240
	Average Salary and Housing	77,923	-	83,543
	Average Benefits	6,937	-	6,811
	Average Pension	5,786	-	7,082
	Total Average	90,646	-	97,437
	25th percentile	-	-	54,467
	Median	-	-	78,193
75th percentile	-	-	112,575	

**Table 3.12-C Total Compensation of Administrators by Schools' Highest Granted Degree - Canada**

Position		Ministerial Leadership	Advanced Ministerial Leadership	Advanced Theological Research
<b>Dean of Students</b>	Number	2	-	8
	Average Salary	-	-	60,807
	Median Salary	-	-	44,399
	Average Salary and Housing	-	-	60,807
	Average Benefits	-	-	5,961
	Average Pension	-	-	6,839
	Total Average	-	-	73,608
	25th percentile	-	-	42,023
	Median	-	-	50,345
	75th percentile	-	-	105,038
<b>Director of Student Services</b>	Number	2	1	2
	Average Salary	-	-	-
	Median Salary	-	-	-
	Average Salary and Housing	-	-	-
	Average Benefits	-	-	-
	Average Pension	-	-	-
	Total Average	-	-	-
	25th percentile	-	-	-
	Median	-	-	-
	75th percentile	-	-	-
<b>Director of Graduate Studies</b>	Number	-	-	8
	Average Salary	-	-	79,946
	Median Salary	-	-	81,679
	Average Salary and Housing	-	-	79,946
	Average Benefits	-	-	1,295
	Average Pension	-	-	4,037
	Total Average	-	-	85,279
	25th percentile	-	-	83,458
	Median	-	-	84,083
	75th percentile	-	-	88,396
<b>Director of Doctor of Ministry</b>	Number	-	2	5
	Average Salary	-	-	60,600
	Median Salary	-	-	53,477
	Average Salary and Housing	-	-	60,600
	Average Benefits	-	-	4,296
	Average Pension	-	-	1,785
	Total Average	-	-	66,682
	25th percentile	-	-	29,601
	Median	-	-	61,528
	75th percentile	-	-	83,430



**Table 3.12-C Total Compensation of Administrators by Schools' Highest Granted Degree - Canada**

Position		Ministerial Leadership	Advanced Ministerial Leadership	Advanced Theological Research
<b>Director of Field Education</b>	Number	4	2	6
	Average Salary	47,675	-	61,978
	Median Salary	39,770	-	60,981
	Average Salary and Housing	51,425	-	61,978
	Average Benefits	4,557	-	4,892
	Average Pension	3,121	-	2,069
	Total Average	59,104	-	68,939
	25th percentile	24,733	-	64,148
	Median	63,973	-	66,548
75th percentile	71,792	-	69,960	
<b>Director of Continuing Education</b>	Number	1	-	1
	Average Salary	-	-	-
	Median Salary	-	-	-
	Average Salary and Housing	-	-	-
	Average Benefits	-	-	-
	Average Pension	-	-	-
	Total Average	-	-	-
	25th percentile	-	-	-
	Median	-	-	-
75th percentile	-	-	-	
<b>Director of Formation</b>	Number	2	-	1
	Average Salary	-	-	-
	Median Salary	-	-	-
	Average Salary and Housing	-	-	-
	Average Benefits	-	-	-
	Average Pension	-	-	-
	Total Average	-	-	-
	25th percentile	-	-	-
	Median	-	-	-
75th percentile	-	-	-	
<b>Head Librarian - Admin./Faculty</b>	Number	7	1	9
	Average Salary	53,807	-	78,128
	Median Salary	49,414	-	65,607
	Average Salary and Housing	55,950	-	78,128
	Average Benefits	5,020	-	7,059
	Average Pension	4,085	-	8,181
	Total Average	65,056	-	93,369
	25th percentile	45,202	-	62,607
	Median	57,655	-	70,098
75th percentile	77,927	-	89,608	

**Table 3.12-C Total Compensation of Administrators by Schools' Highest Granted Degree - Canada**

Position		Ministerial Leadership	Advanced Ministerial Leadership	Advanced Theological Research
<b>Librarian Professional Staff</b>	Number	-	1	5
	Average Salary	-	-	62,227
	Median Salary	-	-	70,692
	Average Salary and Housing	-	-	62,227
	Average Benefits	-	-	8,612
	Average Pension	-	-	9,215
	Total Average	-	-	80,055
	25th percentile	-	-	29,862
	Median	-	-	80,743
	75th percentile	-	-	108,891
<b>Information Systems Manager</b>	Number	1	-	3
	Average Salary	-	-	63,419
	Median Salary	-	-	-
	Average Salary and Housing	-	-	63,419
	Average Benefits	-	-	1,512
	Average Pension	-	-	4,095
	Total Average	-	-	69,027
	25th percentile	-	-	-
	Median	-	-	-
	75th percentile	-	-	-
<b>Admissions Officer</b>	Number	5	-	6
	Average Salary	45,219	-	70,745
	Median Salary	44,787	-	61,449
	Average Salary and Housing	45,219	-	70,745
	Average Benefits	5,160	-	7,965
	Average Pension	3,515	-	7,146
	Total Average	53,895	-	85,857
	25th percentile	42,200	-	62,542
	Median	49,975	-	70,240
	75th percentile	60,876	-	88,364
<b>Recruitment Officer</b>	Number	3	2	3
	Average Salary	53,974	-	63,886
	Median Salary	-	-	-
	Average Salary and Housing	53,974	-	63,886
	Average Benefits	6,697	-	821
	Average Pension	4,596	-	2,979
	Total Average	65,268	-	67,686
	25th percentile	-	-	-
	Median	-	-	-
	75th percentile	-	-	-

**Table 3.12-C Total Compensation of Administrators by Schools' Highest Granted Degree - Canada**

Position		Ministerial Leadership	Advanced Ministerial Leadership	Advanced Theological Research
<b>Registrar</b>	Number	9	3	15
	Average Salary	57,920	60,989	62,237
	Median Salary	54,900	-	55,523
	Average Salary and Housing	59,254	60,989	62,237
	Average Benefits	4,823	4,080	6,392
	Average Pension	3,499	4,005	5,982
	Total Average	67,577	69,075	74,613
	25th percentile	45,806	-	52,361
	Median	65,408	-	64,063
	75th percentile	80,543	-	70,240
<b>Alumni Officer</b>	Number	4	1	4
	Average Salary	63,681	-	81,260
	Median Salary	63,973	-	62,349
	Average Salary and Housing	66,681	-	81,260
	Average Benefits	3,191	-	10,111
	Average Pension	2,981	-	11,102
	Total Average	72,854	-	102,474
	25th percentile	41,493	-	55,533
	Median	63,973	-	64,219
	75th percentile	83,697	-	121,144

**Graph 3A White and Combined Racial/Ethnic Faculty as a Percent of Full-Time Faculty in All Member Schools**

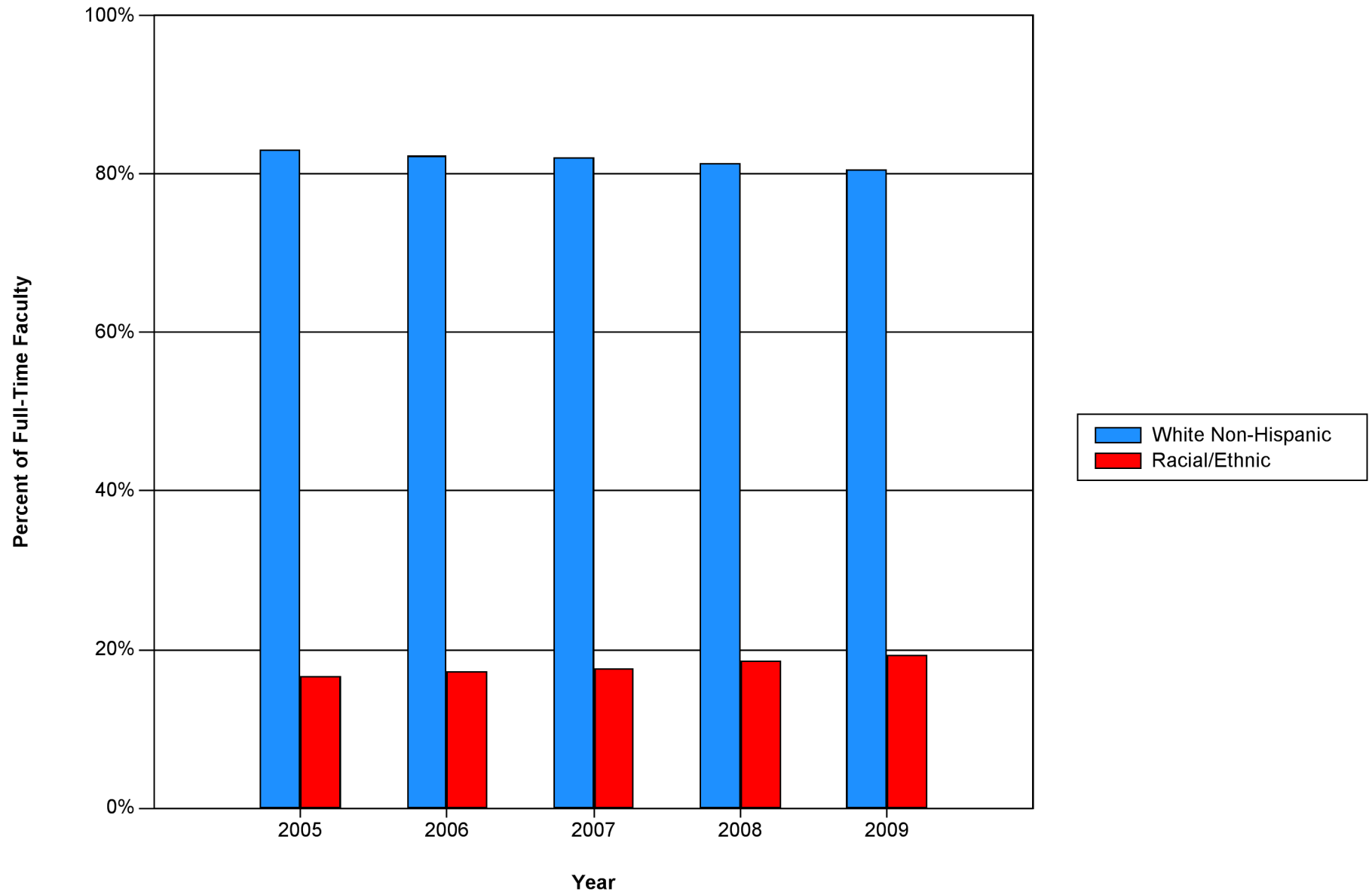

Graph 3B Racial/Ethnic Faculty as a Percentage of Total Full-Time Faculty at All Member Schools

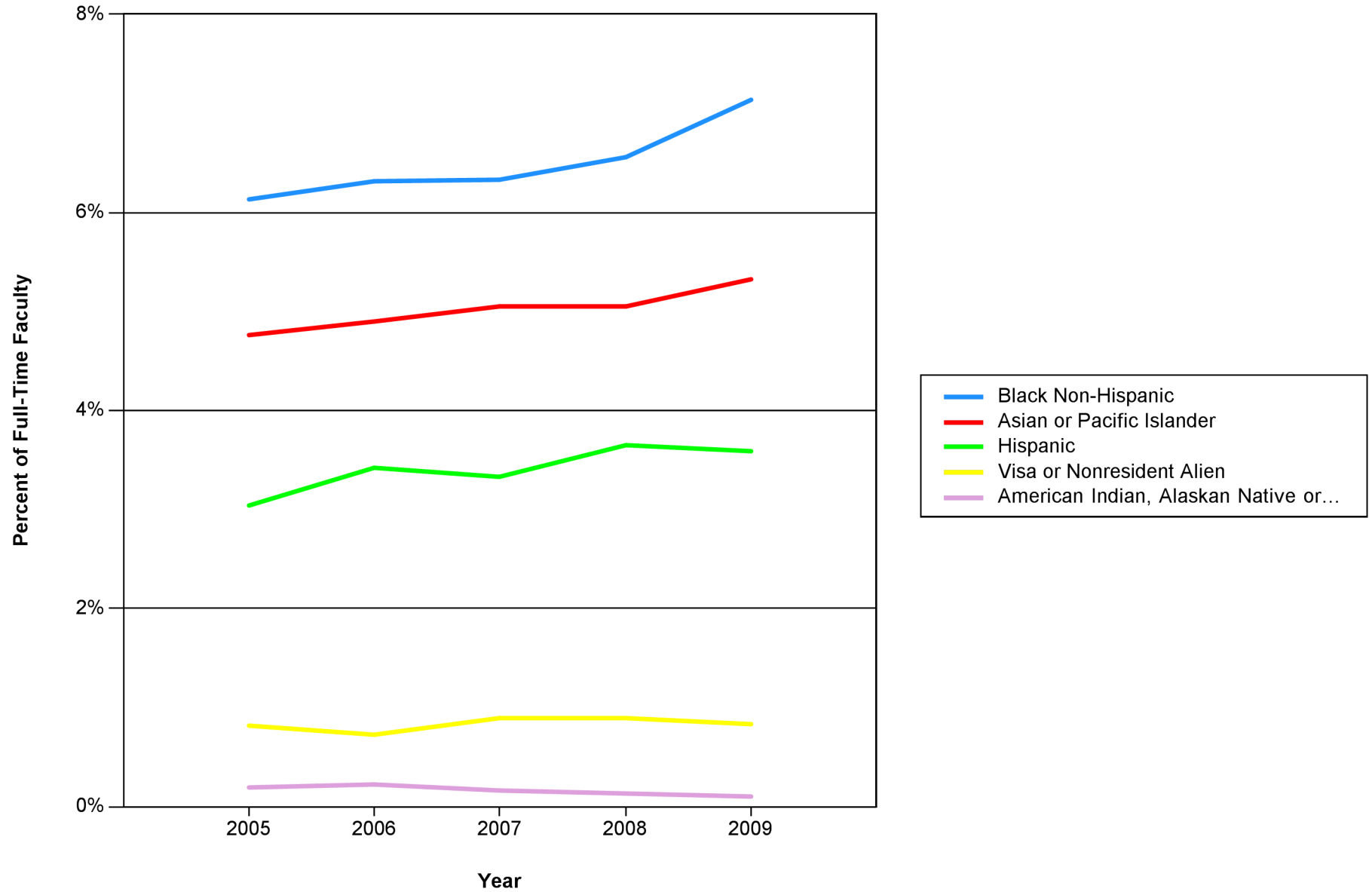

**Graph 3C Distribution of Racial/Ethnic Faculty in Racial/Ethnic Majority and Minority Schools**

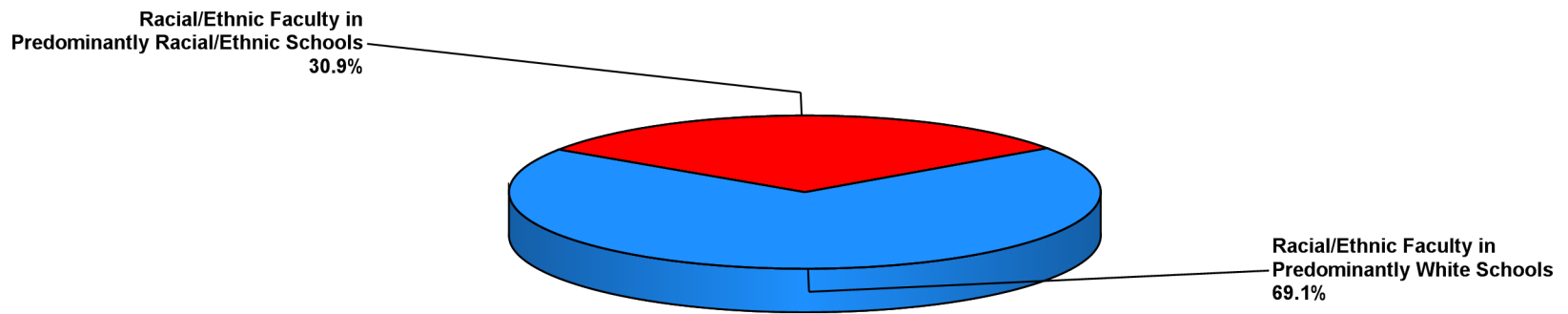

Graph 3D Full-Time Faculty by Gender as Percentage of Total Full-Time Faculty in All Member Schools

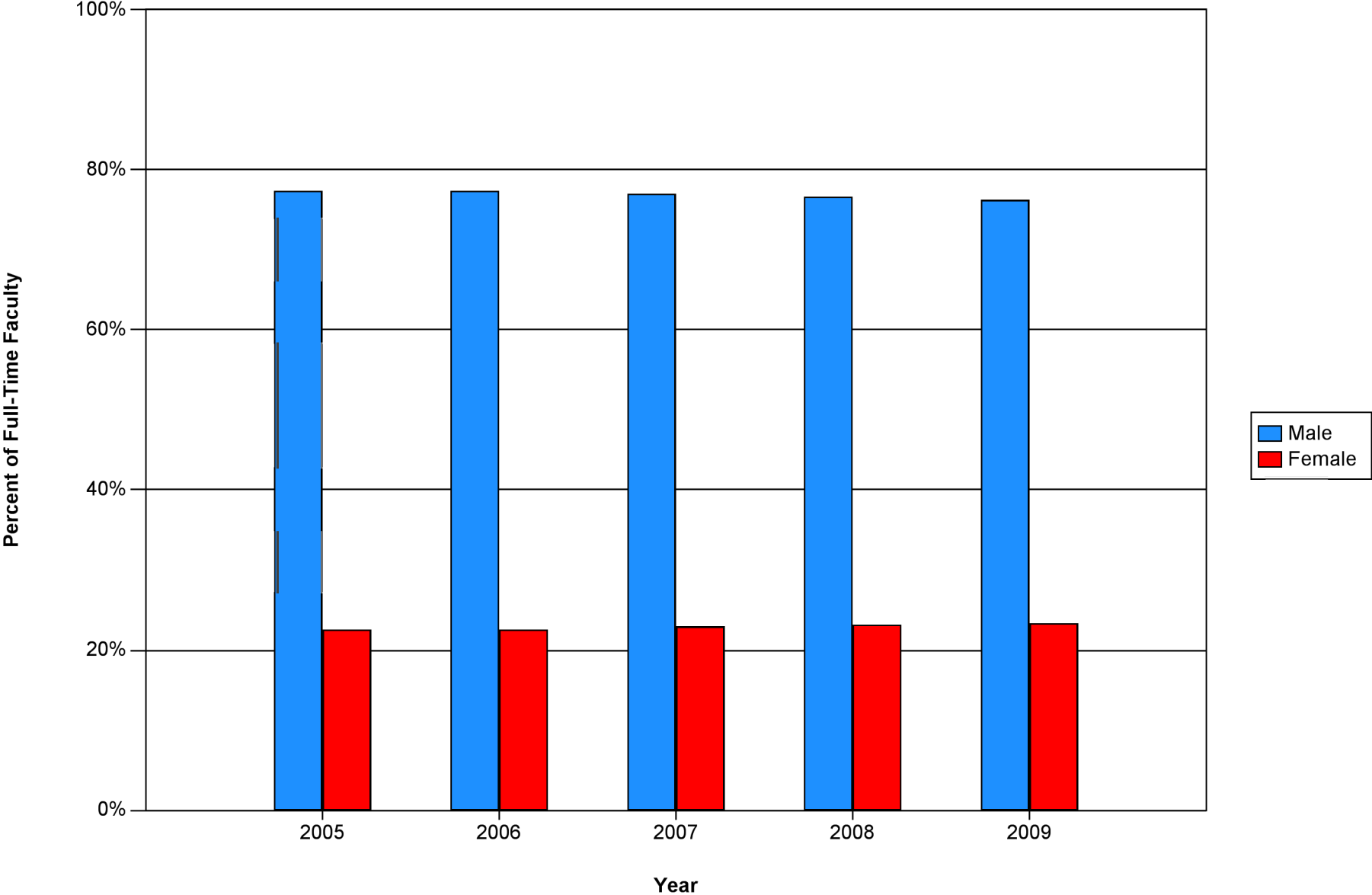

**Table 4.1 Average Tuition and Fees Charged for Selected Degree Programs by Full-Time Equivalent Enrollment**

	United States		Canada	
	2008-09	2009-10	2008-09	2009-10
<b>Basic Ministerial Leadership MDiv (per year)</b>				
< 75	11,334	12,107	6,470	6,665
75 - 150	12,207	12,972	6,223	6,465
151 - 300	13,679	14,138	7,297	9,801
301 - 500	14,678	15,230	15,768	16,276
501 - 1000	10,408	10,928		
> 1000	10,567	9,743		
<b>Advanced Ministerial Leadership (full program)</b>				
< 75	14,176	15,417	16,010	16,153
75 - 150	13,268	15,552	16,425	17,133
151 - 300	14,140	13,899	18,682	18,000
301 - 500	14,871	16,460		
501 - 1000	14,299	14,467		
> 1000	13,496	13,027		
<b>Advanced Theological Research (per year)</b>				
< 75			12,203	16,740
75 - 150	13,768	14,495	8,127	8,718
151 - 300	19,395	19,614	9,062	
301 - 500	21,395	21,017		
501 - 1000	10,977	12,908		
> 1000	9,294	8,590		

Canadian figures in Canadian dollars. U.S. figures in U.S. dollars.



**Table 4.2 Average Tuition, Fees Charged, and Selected Degree Programs at University-Affiliated, Independent, and College-Affiliated Schools**

	United States		Canada	
	2008-09	2009-10	2008-09	2009-10
<b>Basic Ministerial Leadership MDiv (per year)</b>				
University-Affiliated	15,793	16,401	5,236	5,435
Independent	11,647	12,267	6,655	6,861
College-Affiliated	12,499	13,016	7,319	7,660
<b>Advanced Ministerial Leadership (full program)</b>				
University-Affiliated	17,503	18,276	15,819	16,197
Independent	13,375	14,478	16,729	17,503
College-Affiliated	12,465	12,921	16,136	16,184
<b>Advanced Theological Research (per year)</b>				
University-Affiliated	23,136	24,144	7,419	7,810
Independent	12,816	13,193	10,556	11,158
College-Affiliated	12,770	12,770	8,876	9,211

Canadian figures in Canadian dollars. U.S. figures in U.S. dollars.

**Table 4.3-A Amount of Revenue and Expenditure Per Full-Time Equivalent Student  
All Member Schools**

	2004-05		2005-06		2006-07		2007-08		2008-09	
	N	Avg.	N	Avg.	N	Avg.	N	Avg.	N	Avg.
<b>Revenue</b>										
Tuition and Fees	239	10,563	243	11,043	239	14,195	237	13,623	243	12,302
Govt. Grants, Contracts, & Appropriations	73	1,885	67	2,417	68	3,373	71	3,924	70	2,136
Contributions from Religious Orgs.	191	4,823	191	4,881	188	5,794	187	5,119	190	4,816
Contributions from other Orgs. & Indivs.	229	10,576	231	12,354	228	15,177	227	14,026	233	12,208
Value of Contributed Services	58	3,590	49	5,000	52	4,100	44	4,178	45	5,210
Investment Income	225	4,655	227	5,393	225	7,599	221	4,309	221	1,036
Auxiliary Enterprises	180	3,854	181	4,366	180	6,281	175	5,639	177	4,671
Net Realized Gains on Long-Term Investments	117	6,271	124	8,746	118	11,626	107	6,720	112	-9,930
Net Unrealized Appreciation (Depreciation)	115	4,786	115	6,155	118	23,649	125	-16,630	132	-32,125
Other Sources	213	3,428	217	3,511	215	2,506	214	3,013	218	5,528
<b>Total Revenue</b>	<b>243</b>	<b>41,019</b>	<b>246</b>	<b>46,517</b>	<b>243</b>	<b>65,569</b>	<b>240</b>	<b>37,743</b>	<b>246</b>	<b>16,427</b>

**Table 4.3-A Amount of Revenue and Expenditure Per Full-Time Equivalent Student  
All Member Schools**

	2004-05		2005-06		2006-07		2007-08		2008-09	
	N	Avg.	N	Avg.	N	Avg.	N	Avg.	N	Avg.
<b>Expenditures</b>										
Instruction	239	10,375	245	11,166	241	14,791	238	13,530	244	12,886
Research	40	1,082	39	1,455	41	2,600	40	2,420	41	1,152
Public Service	47	759	50	1,022	55	1,366	56	1,245	53	1,125
Library	214	1,877	212	2,110	212	2,651	209	2,424	207	2,341
Academic Support	185	2,408	178	2,585	182	2,563	185	2,982	193	2,948
Student Services	202	1,520	200	1,601	194	2,469	190	2,293	196	1,995
Admissions	164	942	160	1,011	158	1,219	159	1,208	159	1,419
Institutional Support	229	7,766	233	8,526	232	10,290	227	9,877	232	9,772
Operation and Maintenance of Plant	213	4,552	213	5,754	213	6,261	208	5,541	211	5,799
Scholarships and Fellowships	197	3,860	197	3,662	194	3,927	191	4,229	195	4,480
Subtotal: Education & General	243	30,354	246	33,196	243	40,860	240	38,647	246	37,746
Auxiliary Enterprises	179	3,578	183	3,721	180	5,072	175	5,082	175	4,497
<b>Total Expenditures</b>	<b>243</b>	<b>32,989</b>	<b>246</b>	<b>35,964</b>	<b>243</b>	<b>44,617</b>	<b>240</b>	<b>42,352</b>	<b>246</b>	<b>40,945</b>

**Table 4.3-B Amount of Revenue and Expenditure Per Full-Time Equivalent Student  
United States**

	2004-05		2005-06		2006-07		2007-08		2008-09	
	N	Avg.	N	Avg.	N	Avg.	N	Avg.	N	Avg.
<b>Revenue</b>										
Tuition and Fees	206	11,418	210	11,696	208	15,250	206	14,534	210	13,214
Govt. Grants, Contracts, & Appropriations	52	1,752	46	1,585	46	3,306	49	4,043	48	1,467
Contributions from Religious Orgs.	162	4,909	161	4,792	160	5,841	159	5,033	160	4,752
Contributions from other Orgs. & Indivs.	198	11,217	200	13,091	197	16,203	195	14,856	200	13,184
Value of Contributed Services	47	3,675	41	5,125	45	3,926	37	3,972	39	5,044
Investment Income	194	4,998	194	5,605	194	7,995	189	4,517	188	1,159
Auxiliary Enterprises	158	3,863	159	4,304	158	6,319	152	5,544	154	4,471
Net Realized Gains on Long-Term Investments	110	6,370	117	8,674	112	12,041	100	7,071	103	-10,452
Net Unrealized Appreciation (Depreciation)	107	5,021	110	6,167	112	24,621	117	-17,524	123	-33,976
Other Sources	184	3,637	187	3,695	186	2,520	186	3,123	188	6,095
<b>Total Revenue</b>	<b>209</b>	<b>43,630</b>	<b>211</b>	<b>48,744</b>	<b>210</b>	<b>70,246</b>	<b>207</b>	<b>38,515</b>	<b>211</b>	<b>15,337</b>

**Table 4.3-B Amount of Revenue and Expenditure Per Full-Time Equivalent Student  
United States**

	2004-05		2005-06		2006-07		2007-08		2008-09	
	N	Avg.	N	Avg.	N	Avg.	N	Avg.	N	Avg.
<b>Expenditures</b>										
Instruction	206	10,703	211	11,148	209	15,263	205	13,649	209	13,177
Research	37	1,073	37	1,472	39	2,678	38	2,508	37	1,145
Public Service	41	840	43	1,153	48	1,515	48	1,370	45	1,259
Library	183	1,971	180	2,169	180	2,798	180	2,461	177	2,415
Academic Support	164	2,500	157	2,646	159	2,617	162	3,150	170	3,061
Student Services	178	1,634	179	1,707	176	2,656	173	2,455	179	2,123
Admissions	140	989	137	1,043	135	1,263	137	1,203	136	1,446
Institutional Support	196	8,314	199	8,878	200	10,765	197	10,206	200	10,346
Operation and Maintenance of Plant	180	4,832	180	6,112	181	6,633	176	5,745	178	6,117
Scholarships and Fellowships	169	4,271	169	3,917	165	4,265	163	4,522	166	4,911
Subtotal: Education & General	209	32,058	211	34,310	210	42,771	207	39,908	211	39,576
Auxiliary Enterprises	158	3,643	160	3,753	159	5,292	154	5,300	153	4,702
<b>Total Expenditures</b>	<b>209</b>	<b>34,811</b>	<b>211</b>	<b>37,156</b>	<b>210</b>	<b>46,778</b>	<b>207</b>	<b>43,851</b>	<b>211</b>	<b>42,985</b>

**Table 4.3-C Amount of Revenue and Expenditure Per Full-Time Equivalent Student  
Canada**

	2004-05		2005-06		2006-07		2007-08		2008-09	
	N	Avg.	N	Avg.	N	Avg.	N	Avg.	N	Avg.
<b>Revenue</b>										
Tuition and Fees	33	6,457	33	7,734	31	7,569	31	7,641	33	7,467
Govt. Grants, Contracts, & Appropriations	21	2,733	21	4,763	22	3,737	22	3,697	22	4,134
Contributions from Religious Orgs.	29	5,360	30	6,024	28	5,873	28	5,661	30	5,928
Contributions from other Orgs. & Indivs.	31	7,999	31	8,540	31	9,209	32	9,061	33	7,234
Value of Contributed Services	11	3,985	8	4,899	7	5,555	7	5,322	6	7,225
Investment Income	31	3,097	33	4,656	31	5,454	32	3,109	33	385
Auxiliary Enterprises	22	4,674	22	5,412	22	6,386	23	6,327	23	6,903
Net Realized Gains on Long-Term Investments	7	5,825	7	11,169	6	4,121	7	1,717	9	-4,547
Net Unrealized Appreciation (Depreciation)	8	2,023	5	6,608	6	5,876	8	-3,600	9	-7,849
Other Sources	29	2,601	30	2,657	29	2,567	28	2,302	30	2,270
<b>Total Revenue</b>	<b>34</b>	<b>30,829</b>	<b>35</b>	<b>37,181</b>	<b>33</b>	<b>38,094</b>	<b>33</b>	<b>33,231</b>	<b>35</b>	<b>26,437</b>

**Table 4.3-C Amount of Revenue and Expenditure Per Full-Time Equivalent Student  
Canada**

	2004-05		2005-06		2006-07		2007-08		2008-09	
	N	Avg.	N	Avg.	N	Avg.	N	Avg.	N	Avg.
<b>Expenditures</b>										
Instruction	33	10,288	34	12,677	32	12,453	33	12,918	35	12,819
Research	3	1,464	2	1,280	2	1,154	2	762	4	1,403
Public Service	6	253	7	242	7	367	8	499	8	423
Library	31	1,634	32	1,994	32	1,942	29	2,221	30	2,187
Academic Support	21	2,086	21	2,391	23	2,332	23	1,816	23	2,429
Student Services	24	833	21	780	18	684	17	648	17	747
Admissions	24	825	23	916	23	1,021	22	1,249	23	1,451
Institutional Support	33	5,569	34	7,264	32	7,789	30	7,795	32	7,107
Operation and Maintenance of Plant	33	3,736	33	4,270	32	4,416	32	4,466	33	4,690
Scholarships and Fellowships	28	1,704	28	2,386	29	2,134	28	2,546	29	2,316
Subtotal: Education & General	34	24,542	35	29,755	33	30,527	33	31,047	35	30,702
Auxiliary Enterprises	21	3,814	23	3,933	21	3,620	21	3,515	22	3,534
<b>Total Expenditures</b>	<b>34</b>	<b>26,897</b>	<b>35</b>	<b>32,339</b>	<b>33</b>	<b>32,831</b>	<b>33</b>	<b>33,283</b>	<b>35</b>	<b>32,924</b>

**Table 4.4 Revenue Sources as a Percent of Total Revenue**

**Table 4.5 Revenue Sources as a Percent of Total Revenues by Church/Denomination, 2009**

Due to significant losses in the US equity markets, the amounts reported by ATS schools in realized and unrealized losses on long-term investments were abnormal. As a result, Table 4.4 and 4.5 would not render meaningful data for 2009 and have been removed for this year.

**Table 4.6-A Expenditures as a Percent of Total Expenditures  
All Member Schools**

	2004-05	2005-06	2006-07	2007-08	2008-09
Instruction	30.9	30.4	32.6	31.7	30.2
Research	0.6	0.7	1.4	1.3	0.5
Public Service	0.7	0.8	1.0	0.9	0.9
Library	5.1	4.8	4.8	4.9	4.6
Academic Support	5.0	4.9	4.5	4.9	5.3
Student Services	4.1	4.1	4.4	4.8	4.1
Admissions	2.1	2.0	1.8	1.9	2.1
Institutional Support	21.1	22.0	20.9	20.9	22.1
Operation and Maintenance of Plant	10.5	10.5	9.9	9.6	11.0
Scholarships and Fellowships	10.6	10.2	9.0	9.2	10.6
Subtotal: Education & General	90.7	90.3	90.3	90.2	91.3
Auxiliary Enterprises	9.3	9.7	9.7	9.8	8.7

**Table 4.6-B Expenditures as a Percent of Total Expenditures  
United States**

	2004-05	2005-06	2006-07	2007-08	2008-09
Instruction	30.5	30.0	32.4	31.3	29.7
Research	0.6	0.7	1.4	1.3	0.4
Public Service	0.7	0.8	1.0	0.9	0.9
Library	5.0	4.8	4.8	4.8	4.5
Academic Support	5.0	5.0	4.4	5.0	5.4
Student Services	4.2	4.2	4.6	4.9	4.3
Admissions	2.0	1.9	1.7	1.8	2.0
Institutional Support	21.2	22.1	20.9	21.0	22.3
Operation and Maintenance of Plant	10.4	10.4	9.8	9.5	10.9
Scholarships and Fellowships	10.9	10.4	9.2	9.4	10.9
Subtotal: Education & General	90.6	90.2	90.2	90.0	91.2
Auxiliary Enterprises	9.4	9.8	9.8	10.0	8.8

**Table 4.6-C Expenditures as a Percent of Total Expenditures  
Canada**

	2004-05	2005-06	2006-07	2007-08	2008-09
Instruction	37.8	38.8	38.0	40.6	39.3
Research	0.4	0.3	0.3	0.3	0.6
Public Service	0.3	0.3	0.3	0.3	0.3
Library	5.4	6.1	5.9	5.7	5.8
Academic Support	4.8	4.3	5.6	4.3	4.6
Student Services	1.8	1.6	1.4	1.2	1.4
Admissions	3.4	3.2	3.4	4.3	4.5
Institutional Support	19.6	19.3	19.6	17.9	18.0
Operation and Maintenance of Plant	12.7	12.7	13.0	12.5	12.9
Scholarships and Fellowships	4.9	4.8	5.3	6.1	5.8
Subtotal: Education & General	91.2	91.5	92.8	93.2	93.2
Auxiliary Enterprises	8.8	8.5	7.2	6.8	6.8

**Table 4.7-A Expenditures Sources as a Percent of Total Expenditures by Church/Denomination, 2009**  
**All Member Schools**

	<b>Roman Catholic</b>	<b>Protestant Denom.</b>	<b>Inter/Non-Denom.</b>
Instruction	31.7	30.7	29.4
Research	0.7	0.3	0.7
Public Service	0.6	0.4	1.7
Library	4.8	4.6	4.8
Academic Support	5.1	5.0	5.3
Student Services	5.5	3.8	4.5
Admissions	1.2	2.2	2.5
Institutional Support	17.8	23.1	23.1
Operation and Maintenance of Plant	15.2	10.8	8.9
Scholarships and Fellowships	6.4	10.4	11.2
Subtotal: Education & General	89.1	91.2	92.1
Auxiliary Enterprises	10.9	8.8	7.9

**Table 4.7-B Expenditures Sources as a Percent of Total Expenditures by Church/Denomination, 2009**  
**United States**

	<b>Roman Catholic</b>	<b>Protestant Denom.</b>	<b>Inter/Non-Denom.</b>
Instruction	31.4	30.3	28.6
Research	0.8	0.3	0.6
Public Service	0.7	0.4	1.8
Library	4.6	4.6	4.6
Academic Support	5.0	5.0	5.5
Student Services	5.9	3.9	4.8
Admissions	1.2	2.1	2.1
Institutional Support	18.0	23.3	23.5
Operation and Maintenance of Plant	14.8	10.8	8.8
Scholarships and Fellowships	6.5	10.5	11.8
Subtotal: Education & General	88.8	91.1	92.1
Auxiliary Enterprises	11.2	8.9	7.9

**Table 4.7-C Expenditures Sources as a Percent of Total Expenditures by Church/Denomination, 2009**  
**Canada**

	<b>Roman Catholic</b>	<b>Protestant Denom.</b>	<b>Inter/Non-Denom.</b>
Instruction	37.5	41.3	38.0
Research	0.0	0.1	1.4
Public Service	0.0	0.1	0.5
Library	7.9	4.4	6.4
Academic Support	5.4	6.2	2.8
Student Services	0.2	1.2	2.1
Admissions	1.1	2.7	7.3
Institutional Support	15.9	18.8	18.1
Operation and Maintenance of Plant	20.7	12.4	10.5
Scholarships and Fellowships	4.4	6.9	5.3
Subtotal: Education & General	93.0	94.0	92.6
Auxiliary Enterprises	7.0	6.0	7.4

**Table 4.8 Average General Expenditure Per Full-Time Equivalent Student by Full-Time Equivalent Enrollment Size**

	2007-08	2008-09
<b>United States Schools</b>		
< 75	49,751	49,960
75 - 150	41,653	45,111
151 - 300	49,954	40,956
301 - 500	30,560	32,554
501 - 1000	33,304	34,558
> 1000	25,820	26,478
<b>Canadian Schools</b>		
< 75	37,102	32,849
75 - 150	27,147	22,814
151 - 300	31,102	43,210
301 - 500	31,542	25,823
501 - 1000	0	0
> 1000	0	0

All data is displayed in U.S. dollars.



**Table 4.9 Average General Expenditure Per Full-Time Equivalent at Roman Catholic and Non-Roman Catholic Schools**

	<b>2007-08</b>	<b>2008-09</b>
<b>United States Schools</b>		
Roman Catholic	64,718	49,826
Protestant	38,244	41,202
<b>Canadian Schools</b>		
Roman Catholic	32,961	33,032
Protestant	32,948	27,912

All data is displayed in U.S. dollars.

**Table 4.10-A Total Revenue and Expenditures - All Member Schools**  
(in \$000s)

	<b>Revenue</b>	<b>Expenditures</b>	<b>Surplus/ Deficit</b>
2003-04	1,318,752	1,321,964	(3,212)
2004-05	1,919,617	1,390,002	529,615
2005-06	1,807,269	1,429,045	378,224
2006-07	2,011,744	1,523,174	488,571
2007-08	2,614,277	1,727,406	886,871
2008-09	1,683,807	1,761,778	(77,971)
2009-10	997,440	1,250,728	(253,287)

**Table 4.10-B Total Revenue and Expenditures - United States**  
(in \$000s)

	<b>Revenue</b>	<b>Expenditures</b>	<b>Surplus/ Deficit</b>
2003-04	1,269,107	1,271,701	(2,594)
2004-05	1,850,833	1,328,441	522,391
2005-06	1,727,352	1,359,548	367,804
2006-07	1,922,823	1,444,181	478,642
2007-08	2,518,266	1,643,312	874,954
2008-09	1,589,780	1,670,858	(81,079)
2009-10	931,274	1,174,168	(242,894)

**Table 4.10-C Total Revenue and Expenditures - Canada**  
(in \$000s)

	<b>Revenue</b>	<b>Expenditures</b>	<b>Surplus/ Deficit</b>
2003-04	75,220	76,157	(937)
2004-05	92,951	83,190	9,762
2005-06	98,663	85,799	12,864
2006-07	99,912	88,756	11,156
2007-08	102,139	89,462	12,678
2008-09	94,977	91,838	3,139
2009-10	76,054	88,000	(11,946)

**Table 5.1-A Total Giving by Source, 2009**
**All Member Schools**

	Operating Gifts		Capital Gifts	
	\$000	% of Total	\$000	% of Total
<b>Individuals</b>				
Alumni/ae	36,841	9.4	29,950	15.6
Other Indiv. (incl. parents)	128,782	33.0	85,913	44.7
Subtotals	165,623	42.4	115,864	60.2
<b>Organization</b>				
Foundations	82,738	21.2	42,074	21.9
Corporations	16,002	4.1	14,068	7.3
Religious Organizations	113,345	29.0	17,906	9.3
Fundraising Consortia	2,736	0.7	619	0.3
Other Organizations	9,968	2.6	1,796	0.9
Subtotals	224,789	57.6	76,462	39.8
<b>Number of Respondents</b>	251			

**Table 5.1-B Total Giving by Source, 2009**
**United States**

	Operating Gifts		Capital Gifts	
	\$000	% of Total	\$000	% of Total
<b>Individuals</b>				
Alumni/ae	35,472	9.5	29,006	16.3
Other Indiv. (incl. parents)	122,097	32.8	79,768	44.9
Subtotals	157,570	42.3	108,774	61.3
<b>Organization</b>				
Foundations	81,713	21.9	39,711	22.4
Corporations	15,358	4.1	11,286	6.4
Religious Organizations	105,491	28.3	15,310	8.6
Fundraising Consortia	2,711	0.7	617	0.3
Other Organizations	9,786	2.6	1,788	1.0
Subtotals	215,059	57.7	68,711	38.7
<b>Number of Respondents</b>	215			

**Table 5.1-C Total Giving by Source, 2009**
**Canada**

	Operating Gifts		Capital Gifts	
	\$000	% of Total	\$000	% of Total
<b>Individuals</b>				
Alumni/ae	1,574	7.7	1,085	6.4
Other Indiv. (incl. parents)	7,683	37.6	7,064	41.4
Subtotals	9,257	45.3	8,149	47.8
<b>Organization</b>				
Foundations	1,178	5.8	2,716	15.9
Corporations	741	3.6	3,198	18.7
Religious Organizations	9,027	44.2	2,984	17.5
Fundraising Consortia	29	0.1	2	0.0
Other Organizations	209	1.0	9	0.1
Subtotals	11,184	54.7	8,909	52.2
<b>Number of Respondents</b>	36			

**Table 5.2-A Average and Median Amounts of Giving Source by Church/Denominational Affiliation  
All Schools**

		Catholic & Orthodox		Protestant		Non/Inter/ Multidenominational	
		Operational	Capital	Operational	Capital	Operational	Capital
<b>Alumni/ae</b>	Average	86.9	54	123.3	103.4	287.2	245
	Median	33	-	87.4	19.9	39.9	3
<b>Other Indiv. (incl. parents)</b>	Average	546.8	253.1	450.2	432.5	649.6	217.1
	Median	252.9	6.3	239.1	108.8	313.8	44.6
<b>Foundations</b>	Average	125	231.5	359.1	153.9	487.4	162.6
	Median	19	-	41	3	101.6	-
<b>Corporations</b>	Average	74.1	75.3	43.7	27.8	115.9	121.9
	Median	5.8	-	13.8	.5	15.8	-
<b>Religious Organizations</b>	Average	220.7	198.4	640.8	49	194.4	12.9
	Median	33.6	-	264.8	6.3	40.8	.1
<b>Fundraising Consortia</b>	Average	5.6	-	13.9	1.7	9.6	7.5
	Median	-	-	-	-	-	-
<b>Other Organizations</b>	Average	24.8	3.6	39.2	9.3	60.9	5.8
	Median	-	-	-	-	-	-

Hyphens indicate that an insufficient number of records was reported for this calculation.

**Table 5.2-B Average and Median Amounts of Giving Source by Church/Denominational Affiliation  
United States**

		Catholic & Orthodox		Protestant		Non/Inter/ Multidenominational	
		Operational	Capital	Operational	Capital	Operational	Capital
<b>Alumni/ae</b>	Average	94.7	59.6	136.8	113.7	345.6	301.7
	Median	37.7	-	98.7	25.6	44.6	2.6
<b>Other Indiv. (incl. parents)</b>	Average	583.3	253.3	496.1	482.3	754	215
	Median	287.7	1	262	133.2	391.7	49.4
<b>Foundations</b>	Average	136.7	255.8	415.4	172.7	592.4	164.6
	Median	19.9	-	72.8	5	148.4	-
<b>Corporations</b>	Average	80.9	83.2	48	22.3	138.6	113.7
	Median	5.8	-	16.9	1	16	-
<b>Religious Organizations</b>	Average	207.2	217.4	703.7	39.3	219.9	8
	Median	39.3	-	295.1	11.8	46.9	.6
<b>Fundraising Consortia</b>	Average	6.1	-	16.1	1.9	11.7	9.4
	Median	-	-	-	-	-	-
<b>Other Organizations</b>	Average	25.6	3.8	45.5	10.8	74.2	7.2
	Median	-	-	.1	-	1.3	-

**Table 5.2-C Average and Median Amounts of Giving Source by Church/Denominational Affiliation  
Canada**

		Catholic & Orthodox		Protestant		Non/Inter/ Multidenominational	
		Operational	Capital	Operational	Capital	Operational	Capital
<b>Alumni/ae</b>	Average	15.3	1.2	47.5	46.7	54.6	14.6
	Median	15.4	-	25.4	4.8	20.1	4.2
<b>Other Indiv. (incl. parents)</b>	Average	233.1	289	198	151	254.9	259.8
	Median	154.5	229	108.8	8.5	17.7	11.1
<b>Foundations</b>	Average	18.1	4	20.9	46.2	65.4	177.2
	Median	16	-	2.2	-	13.7	-
<b>Corporations</b>	Average	12.6	.8	20.8	70.4	26.1	178.7
	Median	9.4	-	4.9	-	3	-
<b>Religious Organizations</b>	Average	400.4	22.9	299.6	123.5	103.3	38
	Median	37.8	-	67.4	-	12.1	-
<b>Fundraising Consortia</b>	Average	1.2	-	.4	.1	1.5	.1
	Median	-	-	-	-	-	-
<b>Other Organizations</b>	Average	19.9	1.8	1.8	-	7.4	-
	Median	-	-	-	-	-	-

Hyphens indicate that an insufficient number of records was reported for this calculation.

**Table 5.3-A Average and Median Amounts of Giving Source by Institutional Affiliation - All Schools**

		University-Affiliated		College-Affiliated		Independent	
		Operational	Capital	Operational	Capital	Operational	Capital
<b>Alumni/ae</b>	Average	304.5	349.3	130.4	167.5	111.4	50.1
	Median	34.9	8.5	71.2	17.3	57.9	9.5
<b>Other Indiv. (incl. parents)</b>	Average	244.4	258.6	293.7	321.6	633.8	368.3
	Median	86.3	46.6	195.1	70.8	360.6	53.6
<b>Foundations</b>	Average	575.7	363.6	138.4	79.6	314.8	140.1
	Median	50.6	-	17.6	3.8	38.2	-
<b>Corporations</b>	Average	97.1	89.5	41.4	71.5	60.9	43.9
	Median	6.7	-	15.8	1.3	11.9	-
<b>Religious Organizations</b>	Average	419.1	183.4	233.8	69.9	512.8	43.7
	Median	35.6	-	50.9	.4	135.1	1.2
<b>Fundraising Consortia</b>	Average	3.6	1.8	18	.1	11	3.2
	Median	-	-	-	-	-	-
<b>Other Organizations</b>	Average	40.7	17.4	7.9	4.4	47.3	5.3
	Median	.9	-	-	-	-	-

Hyphens indicate that an insufficient number of records was reported for this calculation.

**Table 5.3-B Average and Median Amounts of Giving Source by Institutional Affiliation - United States**

		University-Affiliated		College-Affiliated		Independent	
		Operational	Capital	Operational	Capital	Operational	Capital
<b>Alumni/ae</b>	Average	333.9	385.6	159	209.2	122.5	54.9
	Median	37.7	11.7	76.7	17.3	70.3	12.3
<b>Other Indiv. (incl. parents)</b>	Average	261.3	280	292.3	310.7	703.4	406.8
	Median	86.3	54	160.4	91.7	393.7	60.2
<b>Foundations</b>	Average	635.5	401.9	173.8	53.8	356.1	155.3
	Median	89.9	1	24.5	3.8	65	-
<b>Corporations</b>	Average	106.8	98.9	45.9	15.4	67.5	48.1
	Median	6.9	.2	15.8	.8	16	-
<b>Religious Organizations</b>	Average	455.6	202.4	182.2	24.3	562.7	46.9
	Median	35.6	-	66.8	.4	164.8	1.5
<b>Fundraising Consortia</b>	Average	4	2	24.7	.1	12.4	3.7
	Median	-	-	-	-	-	-
<b>Other Organizations</b>	Average	44.9	19	9.9	6	52.9	6
	Median	1.3	-	-	-	-	-

**Table 5.3-C Average and Median Amounts of Giving Source by Institutional Affiliation - Canada**

		University-Affiliated		College-Affiliated		Independent	
		Operational	Capital	Operational	Capital	Operational	Capital
<b>Alumni/ae</b>	Average	29.1	4.7	60	61.9	38	18.4
	Median	15.4	-	32.6	12.5	18.5	.1
<b>Other Indiv. (incl. parents)</b>	Average	96.7	63.2	341.7	403.8	168.5	112.8
	Median	22.8	-	274.8	40.3	89	14.7
<b>Foundations</b>	Average	8.4	-	48.1	172.5	29.3	39
	Median	-	-	13.7	2	9.4	-
<b>Corporations</b>	Average	4.9	-	33.5	258.2	16.8	17.1
	Median	.6	-	7.6	1.7	4.9	-
<b>Religious Organizations</b>	Average	83.1	3.4	430.4	223.3	188.6	24.4
	Median	28.4	-	12.1	.1	52.5	-
<b>Fundraising Consortia</b>	Average	-	-	-	.1	1.4	-
	Median	-	-	-	-	-	-
<b>Other Organizations</b>	Average	-	2.1	2.7	-	8.6	-
	Median	-	-	-	-	-	-

Hyphens indicate that an insufficient number of records was reported for this calculation.

**Table 5.4 Total Gifts for Current Operations by Purpose, 2009**

	All Member Schools		United States		Canada	
	Amount \$000	% of Total	Amount \$000	% of Total	Amount \$000	% of Total
<b>Unrestricted</b>						
Unrestricted	255,420	65.4	243,157	65.3	14,095	69.0
<b>Restricted</b>						
Academic Divisions	16,322	4.2	15,839	4.3	555	2.7
Faculty and Staff	3,159	0.8	2,853	0.8	351	1.7
Research	7,055	1.8	7,030	1.9	29	0.1
Public Services	4,635	1.2	4,630	1.2	5	0.0
Library	1,347	0.3	1,262	0.3	98	0.5
Operations and Plant Maintenance	4,538	1.2	4,351	1.2	214	1.0
Student Financial Aid	46,361	11.9	45,016	12.1	1,546	7.6
Other Restricted	51,576	13.2	48,491	13.0	3,546	17.3
Subtotal	134,993	34.6	129,472	34.7	6,345	31.0
<b>Total</b>	390,412	100.0	372,629	100.0	20,441	100.0

All Member Schools and U.S. School amounts are in U.S. dollars. Canadian amounts reported in Canadian dollars.



**Table 5.5 Total Gifts for Capital Purposes by Category, 2009**

	All Member Schools		United States		Canada	
	Amount \$000	% of Total	Amount \$000	% of Total	Amount \$000	% of Total
<b>Property, Buildings and Equipment</b>	81,159	42.2	69,781	39.3	13,078	76.7
<b>Endow. and Sim. Funds: Unrestricted Income</b>	22,148	11.5	21,793	12.3	408	2.4
<b>Endow. and Sim. Funds: Restricted Income</b>	88,611	46.1	85,504	48.2	3,571	20.9
<b>Loan Funds</b>	408	0.2	408	0.2	0	0.0
<b>Total</b>	192,326	100.0	177,485	100.0	17,058	100.0

All Member Schools and U.S. School amounts are in U.S. dollars. Canadian amounts reported in Canadian dollars.

**Table 5.6-A Average and Median Gifts for Current Operations by Purpose by Church/Denominational Affiliation  
All Schools**

		Catholic & Orthodox	Protestant	Non/Inter/ Multidenominational
<b>Unrestricted</b>	Average	755.9	1,047.6	1,274.6
	Median	394.8	590.7	372.3
<b>Restricted</b>				
	<b>Academic Divisions</b>			
	Average	86.7	45.9	104.2
	Median	-	-	-
	<b>Faculty and Staff</b>			
	Average	4.5	14.5	11.6
	Median	-	-	-
	<b>Research</b>			
	Average	3.1	40.1	20.9
	Median	-	-	-
	<b>Public Services</b>			
	Average	3.7	29.8	4.7
	Median	-	-	-
	<b>Library</b>			
	Average	1.4	6.7	6.5
	Median	-	-	-
	<b>Operations and Plant Maintenance</b>			
	Average	11.5	27	2.5
	Median	-	-	-
	<b>Student Financial Aid</b>			
	Average	86.7	206.1	208.7
	Median	8.8	56.4	65.2
	<b>Other Restricted</b>			
	Average	130.5	252.6	171.4
	Median	-	23.2	39.5
	<b>Subtotal</b>			
	Average	328	622.6	530.4
	Median	49.8	193.7	191.3
<b>Total</b>	Average	1,084	1,670.2	1,805.1
	Median	650.2	920.6	712

Hyphens indicate that an insufficient number of records was reported for this calculation.

**Table 5.6-B Average and Median Gifts for Current Operations by Purpose by Church/Denominational Affiliation  
United States**

		Catholic & Orthodox	Protestant	Non/Inter/ Multidenominational
<b>Unrestricted</b>	Average	776.6	1,168.9	1,508.3
	Median	394.8	719.1	441.3
<b>Restricted</b>				
	<b>Academic Divisions</b>			
	Average	95.9	51.2	124.5
	Median	-	-	-
	<b>Faculty and Staff</b>			
	Average	4.2	14.6	14.4
	Median	-	-	-
	<b>Research</b>			
	Average	3.4	46.8	25.4
	Median	-	-	-
	<b>Public Services</b>			
	Average	4.1	34.7	5.8
	Median	-	-	-
	<b>Library</b>			
	Average	.9	7.4	7.8
	Median	-	-	-
	<b>Operations and Plant Maintenance</b>			
	Average	12.7	29.9	3.1
	Median	-	-	-
	<b>Student Financial Aid</b>			
	Average	93.3	233	251.2
	Median	8.8	83.1	102.8
	<b>Other Restricted</b>			
	Average	143.2	275.1	195.9
	Median	-	34.4	39.5
	<b>Subtotal</b>			
	Average	357.9	692.8	628.2
	Median	49.8	241.2	227.8
<b>Total</b>	Average	1,134.5	1,861.6	2,136.4
	Median	677.9	1,095	765.8

Hyphens indicate that an insufficient number of records was reported for this calculation.

**Table 5.6-C Average and Median Gifts for Current Operations by Purpose by Church/Denominational Affiliation  
Canada**

		Catholic & Orthodox	Protestant	Non/Inter/ Multidenominational
<b>Unrestricted</b>	Average	645.7	360.9	364.1
	Median	725	176.5	109
<b>Restricted</b>	<b>Academic Divisions</b>			
	Average	-	15.9	23.8
	Median	-	-	-
	<b>Faculty and Staff</b>			
	Average	8	15.6	-
	Median	-	-	-
	<b>Research</b>			
	Average	-	-	2.9
	Median	-	-	-
	<b>Public Services</b>			
	Average	-	.3	-
	Median	-	-	-
	<b>Library</b>			
	Average	7	2.5	1.3
	Median	-	-	-
	<b>Operations and Plant Maintenance</b>			
	Average	-	10.6	-
	Median	-	-	-
	<b>Student Financial Aid</b>			
	Average	27.7	49.8	39.6
	Median	10.5	18.1	-
	<b>Other Restricted</b>			
	Average	12.1	133.5	81.6
	Median	10.1	7.4	25.2
	<b>Subtotal</b>			
	Average	54.8	228.1	149.1
	Median	59.8	56.9	58.2
<b>Total</b>	Average	700.5	589	513.2
	Median	747.3	325.6	242.6

Hyphens indicate that an insufficient number of records was reported for this calculation.

**Table 5.7-A Average and Median Gifts for Capital Purposes by Church/Denominational Affiliation - All Schools**

		Catholic & Orthodox	Protestant	Non/Inter/ Multidenominational
<b>Property, Buildings and Equipment</b>	Average	438.5	275	383.6
	Median	-	5.1	2.8
<b>Endow. and Sim. Funds: Unrestricted Income</b>	Average	63.1	109.1	63
	Median	-	-	-
<b>Loan Funds</b>	Average	-	2.9	-
	Median	-	-	-
<b>Total</b>	Average	815.8	777.5	772.9
	Median	27.2	249.8	99.8

**Table 5.7-B Average and Median Gifts for Capital Purposes by Church/Denominational Affiliation - United States**

		Catholic & Orthodox	Protestant	Non/Inter/ Multidenominational
<b>Property, Buildings and Equipment</b>	Average	470.5	276.6	345.8
	Median	-	10.6	.1
<b>Endow. and Sim. Funds: Unrestricted Income</b>	Average	64.6	127.1	75.7
	Median	-	-	-
<b>Loan Funds</b>	Average	-	3.4	-
	Median	-	-	-
<b>Total</b>	Average	873	843.1	819.6
	Median	27.2	336.5	85

**Table 5.7-C Average and Median Gifts for Capital Purposes by Church/Denominational Affiliation - Canada**

		Catholic & Orthodox	Protestant	Non/Inter/ Multidenominational
<b>Property, Buildings and Equipment</b>	Average	158.8	304.6	619.1
	Median	24.5	-	111.5
<b>Endow. and Sim. Funds: Unrestricted Income</b>	Average	56.3	.3	12.1
	Median	-	-	-
<b>Loan Funds</b>	Average	-	-	-
	Median	-	-	-
<b>Total</b>	Average	319.7	437.7	668.4
	Median	229	71.8	159.9

Hyphens indicate that an insufficient number of records was reported for this calculation.

**Table 5.8-A Average and Median Gifts for Current Operations by Purpose by Institutional Affiliation  
All Schools**

			<b>University-Affiliated</b>	<b>College-Affiliated</b>	<b>Independent</b>
<b>Unrestricted</b>	Average		622.3	582.1	1,222.7
	Median		138.6	326.4	668.2
<b>Restricted</b>	<b>Academic Divisions</b>	Average	234.7	18.2	34.1
		Median	-	-	-
	<b>Faculty and Staff</b>	Average	16.6	7.8	12.7
		Median	-	-	-
	<b>Research</b>	Average	134	.4	8.4
		Median	-	-	-
	<b>Public Services</b>	Average	32.2	.9	19.3
		Median	-	-	-
	<b>Library</b>	Average	4.3	12.3	3.9
		Median	-	-	-
	<b>Operations and Plant Maintenance</b>	Average	2.9	3.5	25.4
		Median	-	-	-
	<b>Student Financial Aid</b>	Average	198.8	113.6	198.5
		Median	37.2	38.7	37
	<b>Other Restricted</b>	Average	439.2	124.6	166.8
		Median	28.3	25.1	14.5
	<b>Subtotal</b>	Average	1,062.7	281.4	469.2
		Median	126.6	114	162.8
<b>Total</b>	Average		1,685	863.5	1,691.9
	Median		438.9	443	923.5

Hyphens indicate that an insufficient number of records was reported for this calculation.

**Table 5.8-B Average and Median Gifts for Current Operations by Purpose by Institutional Affiliation  
United States**

			<b>University-Affiliated</b>	<b>College-Affiliated</b>	<b>Independent</b>
<b>Unrestricted</b>	Average		672.1	628.5	1,352.1
	Median		138.6	326.4	764.5
<b>Restricted</b>	<b>Academic Divisions</b>	Average	259.4	24.1	35.8
		Median	-	-	-
	<b>Faculty and Staff</b>	Average	17.9	2	14.4
		Median	-	-	-
	<b>Research</b>	Average	148.1	.6	9.4
		Median	-	-	-
	<b>Public Services</b>	Average	35.6	1.2	22
		Median	-	-	-
	<b>Library</b>	Average	4.8	15.5	4.2
		Median	-	-	-
	<b>Operations and Plant Maintenance</b>	Average	3.2	.4	28.7
		Median	-	-	-
	<b>Student Financial Aid</b>	Average	217.4	134.9	222.5
		Median	47.9	40.7	51.4
	<b>Other Restricted</b>	Average	483.5	80.6	188.4
		Median	36.8	20.1	20
	<b>Subtotal</b>	Average	1,170	259.3	525.4
		Median	242	103.6	209
<b>Total</b>	Average		1,842	887.8	1,877.5
	Median		483.2	443	1,095

Hyphens indicate that an insufficient number of records was reported for this calculation.

**Table 5.8-C Average and Median Gifts for Current Operations by Purpose by Institutional Affiliation  
Canada**

			<b>University-Affiliated</b>	<b>College-Affiliated</b>	<b>Independent</b>
<b>Unrestricted</b>	Average		171.9	523.7	364.1
	Median		15	186.4	176.5
<b>Restricted</b>	<b>Academic Divisions</b>	Average	-	2.5	25.1
		Median	-	-	-
	<b>Faculty and Staff</b>	Average	4.8	27.3	1.5
		Median	-	-	-
	<b>Research</b>	Average	-	-	1.4
		Median	-	-	-
	<b>Public Services</b>	Average	-	-	.3
		Median	-	-	-
	<b>Library</b>	Average	-	3.8	2.7
		Median	-	-	-
	<b>Operations and Plant Maintenance</b>	Average	.1	14	2.9
		Median	-	-	-
	<b>Student Financial Aid</b>	Average	24.7	63.7	35.6
		Median	18.1	27.3	16.6
	<b>Other Restricted</b>	Average	20.6	281.4	17.5
		Median	4.3	64.4	5.9
	<b>Subtotal</b>	Average	50.3	392.7	86.9
		Median	58.2	131	56.9
<b>Total</b>	Average		222.2	916.4	451
	Median		74.8	428.8	261.6

Hyphens indicate that an insufficient number of records was reported for this calculation.



**Table 5.9-A Average and Median Gifts for Capital Purposes by Purpose by Institutional Affiliation  
All Schools**

		University-Affiliated	College-Affiliated	Independent
<b>Property, Buildings and Equipment</b>	Average	524.9	463.6	238.7
	Median	-	20.5	2
<b>Endow. and Sim. Funds: Unrestricted Income</b>	Average	62.6	56.5	102.4
	Median	-	-	-
<b>Loan Funds</b>	Average	-	-	2.4
	Median	-	-	-
<b>Total</b>	Average	1,263.6	714.5	654.5
	Median	175.3	176.2	154.6

**Table 5.9-B Average and Median Gifts for Capital Purposes by Purpose by Institutional Affiliation  
United States**

		University-Affiliated	College-Affiliated	Independent
<b>Property, Buildings and Equipment</b>	Average	580.1	313.3	260.8
	Median	-	17.7	2.8
<b>Endow. and Sim. Funds: Unrestricted Income</b>	Average	69.2	77.2	114.6
	Median	-	-	-
<b>Loan Funds</b>	Average	-	-	2.8
	Median	-	-	-
<b>Total</b>	Average	1,389.8	619.3	721.7
	Median	217.6	217.5	175.5

**Table 5.9-C Average and Median Gifts for Capital Purposes by Purpose by Institutional Affiliation  
Canada**

		University-Affiliated	College-Affiliated	Independent
<b>Property, Buildings and Equipment</b>	Average	-	1,004.2	96.8
	Median	-	113.8	-
<b>Endow. and Sim. Funds: Unrestricted Income</b>	Average	-	-	19.4
	Median	-	-	-
<b>Loan Funds</b>	Average	-	-	-
	Median	-	-	-
<b>Total</b>	Average	73.4	1,119.7	211.8
	Median	-	187.9	71.8

Hyphens indicate that an insufficient number of records was reported for this calculation.

## Appendix A ATS Approved Degree Programs

### ATS Approved Degree Programs

The ATS Commission on Accrediting approves more than 250 distinct degree programs. Those listed in the five categories below are the most common ones. Highly specialized degrees may not be included in this list. To view all degree programs offered by member schools, please consult the following page on the ATS website: <http://www.ats.edu/MemberSchools/Pages/Degrees.aspx>.

### Basic Programs Oriented Toward Ministerial Leadership, Master of Divinity Program

#### Master of Divinity

- Bachelor of Theology (BTh)
- Master of Divinity (MDiv)
- Master of Ministry (MMin)

### Basic Programs Oriented Toward Ministerial Leadership

#### Master's in religious education

- MA in Christian Education
- MA in Educational Ministry
- MA in Religious Education
- Master of Religious Education (MRE)

#### Master's in church music

- MA in Church Music
- Master of Church Music (MCM)
- Master of Music
- Master of Music in Church Music
- Master of Sacred Music (MSM)

#### Master's in pastoral studies

- Master of Arts in [specialized ministry]

### Basic Programs Oriented Toward General Theological Studies

#### Master's in general theological studies

- Master of Arts (MA)

### Advanced Programs Oriented Toward Ministerial Leadership

#### Doctor of Ministry

- Doctor of Ministry (DMin)

#### Doctor of Missiology

- Doctor of Missiology (DMiss)

#### Doctor of Education/Doctor of Educational Ministry

- Doctor of Education (EdD)
- Doctor of Educational Ministry (DEdMin)

#### Doctorate in church music

- Doctor of Musical Arts (DMA)

### Advanced Programs Primarily Oriented Toward Theological Research and Teaching

#### Master of (Sacred) Theology

- Doctor of Theology (ThD)
- Master of Sacred Theology (STM)
- Master of Theology (ThM/MTh)

#### Doctor of Theology or Philosophy

- Doctor of Philosophy (PhD)

## Appendix B Church/Denominational Codes

The Association employs an alpha code to designate each denomination, church, or religious tradition that is represented by the institutions, faculty, and students of its member schools.

Code	Church/Denomination
ADCHCH	Advent Christian Church
AME	African Methodist Episcopal
AMEZ	African Methodist Episcopal Zion
ABCUSA	American Baptist Churches USA
ANGL	Anglican Church of Canada
ANGOTH	Anglican, Other
AOG	Assemblies of God
ARP	Associate Reformed Presbyterian Church
ASGSPC	Associated Gospel Churches of Canada
BAPT	Baptist
BAPTOQ	Baptist Convention of Ontario and Quebec
BGAV	Baptist General Association of Virginia
BAPTGC	Baptist General Conference
BAPBGCT	Baptist General Convention of Texas
BAPTMA	Baptist Missionary Association of America
BAPTNC	Baptist State Convention of North Carolina
BAPTWC	Baptist Union of Western Canada
BRCHAO	Brethren Church (Ashland, Ohio)
BRCHCH	Brethren in Christ Church
BUDDHIST	Buddhist
BYZANTIN	Byzantine Catholic Archeparchy of Pittsburgh
CCSBAPT	Canadian Convention of Southern Baptists
CMA	Christian and Missionary Alliance
CHPBRE	Christian Brethren (Plymouth Brethren)
DISCPL	Christian Church (Disciples of Christ)
CCHCHC	Christian Churches and Churches of Christ
CHMEEP	Christian Methodist Episcopal
CRC	Christian Reformed Church
COGAND	Church of God (Anderson, Indiana)
COGCLEV	Church of God (Cleveland, Tennessee)
CGODIC	Church of God in Christ
CHBRETH	Church of the Brethren
CHNAZ	Church of the Nazarene
CHUCHR	Churches of Christ
COGGC	Churches of God, General Conference
CFMENI	Conference of Mennonites
CBAPTAA	Conservative Baptist Association of America
ATLBAPT	Convention of Atlantic Baptist Churches
CBF	Cooperative Baptist Fellowship
PCCUM	Cumberland Presbyterian Church

## Appendix B Church/Denominational Codes

Code	Church/Denomination
EPISC	Episcopal Church
EVCHCA	Evangelical Church in Canada
EVCONG	Evangelical Congregational Church
EVCOV	Evangelical Covenant Church
EVFORM	Evangelical Formosan Church
EFCA	Evangelical Free Church of America
EVFRCC	Evangelical Free Church of Canada
ELCA	Evangelical Lutheran Church in America
ELCC	Evangelical Lutheran Church in Canada
EVPRCH	Evangelical Presbyterian Church
FEVBAPT	Fellowship of Evangelical Baptist Churches in Canada
FEGRACE	Fellowship of Grace Brethren Churches
FSQGCH	Foursquare Gospel Church
FRMECH	Free Methodist Church
FRNDQKR	Friends, Quaker
GENBAPT	General Association of General Baptists
BAPTREG	General Association of Regular Baptist Churches
GBAPTNC	General Baptist State Convention of North Carolina
GCNJER	General Church of New Jerusalem
GRORTH	Greek Orthodox Archdiocese of America
INDBAP	Independent Baptist
INMECH	Independent Methodist
INTER	Inter/Multidenominational
JEWISH	Jewish
KAPC	Korean American Presbyterian Church
LUTHCA	Lutheran Church-Canada
LUTHMS	Lutheran Church-Missouri Synod
LUTHOTH	Lutheran, Other
MBNA	Mennonite Brethren Church in North America
MNCHCA	Mennonite Church Canada
MBUS	Mennonite Church USA
MENOTH	Mennonite, Other
MISSCC	Missionary Church in Canada
MORAVV	Moravian Church in North America
MUSLIM	Muslim
CCONCC	National Association of Congregational Christian Churches
NTLBCV	National Baptist Convention
NONDEN	Nondenominational
NABAPC	North American Baptist Conference
NA	Not Available
OCA	Orthodox Church in America
OXPRES	Orthodox Presbyterian

## Appendix B Church/Denominational Codes

Code	Church/Denomination
OXOTHR	Orthodox, Other
OTHER	Other
PENTAC	Pentecostal Assemblies of Canada
PCUSA	Presbyterian Church (U.S.A.)
PCA	Presbyterian Church in America
PCC	Presbyterian Church in Canada
PNTLBCV	Progressive National Baptist Convention
RFCHAM	Reformed Church in America
RFCHCA	Reformed Church in Canada
RFEPISC	Reformed Episcopal Church
RFPRES	Reformed Presbyterian
FRNDS	Religious Society of Friends
RC	Roman Catholic
SALVAR	Salvation Army
SDBGCF	Seventh Day Baptist General Conference
SDADV	Seventh-day Adventist
SBC	Southern Baptist Convention
GCSWED	Swedenborgian Church, General Convention
UNEBFC	Union d'Eglises Baptistes Francaises au Canada
UUA	Unitarian Universalist
UCCAN	United Church of Canada
UCC	United Church of Christ
UMC	United Methodist Church
UPENTCI	United Pentecostal Church International
WESLCH	Wesleyan Church
WIEVLS	Wisconsin Evangelical Lutheran Synod

## Appendix C Comparing Data Over Time

When comparing data over time, please note the following: The number of member institutions changes in every even-numbered year as additional schools become new members of the Association. The degree programs were recategorized with the adoption of redeveloped accrediting standards in 1996. Also, changes in Financial Accounting Standards Board (FASB) reporting requirements in 1996 resulted in financial data for United States institutions that often differ substantially from previously reported figures. All these changes make over-time comparisons with earlier editions potentially less meaningful. A number of tables report data over a three- to five-year period, and these tables have accounted for these variables. Comparisons over time within these tables are altogether appropriate.

## Appendix D Full-Time Equivalency Computation

Information on enrollment is reported according to Head Count (the total number of students enrolled) and Full-Time Equivalency (FTE). The latter is calculated by ATS in the following ways:

For all master's level programs FTE is computed in the following manner: Divide the total number of credits required for the degree by the number of semesters or quarters prescribed for degree duration to determine the average academic load. The total of credit hours taken by all students in a given degree program in a semester or quarter is divided by the average academic load. For example: An MDiv degree requires 90 semester hours, and the school considers the degree to be typically six semesters. The average academic load would be 90 divided by 6, or 15 hours per semester. If all MDiv students complete a total of 600 hours for the semester, and the average academic load is 15, then the FTE would be 600 divided by 15, or 40 students.

For all doctoral programs FTE is computed in the following manner: The FTE equals the Head Count (HC), with the exception of the DMin program. The FTE for DMin programs is calculated at one-third of Head Count.

## Appendix E Racial/Ethnic Categories

The racial/ethnic categories are defined as follows:

<b>Visa or Nonresident Alien</b>	A person who is not a citizen or national of the United States or Canada and who is in the country on a visa or temporary basis and does not have the right to remain indefinitely.
<b>Black Non-Hispanic</b>	A person having origins in any of the black racial groups of Africa (except those of Hispanic origin).
<b>American Indian, Alaskan Native or Inuit</b>	A person having origins in any of the original peoples of North America who maintains cultural identification through tribal affiliation or community recognition.
<b>Asian or Pacific Islander</b>	A person having origins in any of the original peoples of the Far East, Southeast Asia, the Indian Subcontinent, or Pacific Islands. This includes people from China, Japan, Korea, the Philippine Islands, American Samoa, India, and Vietnam.
<b>Hispanic</b>	A person of Mexican, Puerto Rican, Cuban, Central or South American, or other Spanish culture or origin, regardless of race.
<b>White Non-Hispanic</b>	A person having origins in any of the original peoples of Europe, North Africa, or the Middle East (except those of Hispanic origin).
<b>Multiracial</b>	A person whose origins are of two or more races.
<b>Not Available</b>	A person whose race or ethnic identity is either unknown or information about that person is unavailable.