

Fact Book on Theological Education

FOR THE ACADEMIC YEAR

2001 • 2002



The Association of Theological Schools
IN THE UNITED STATES AND CANADA

ISSN 0363-7735

© 2002 The Association of Theological Schools in the United States and Canada

The Association of Theological Schools in the United States and Canada (ATS) is the accrediting and program agency for graduate theological education in North America. The mission of the Association is to promote the improvement and enhancement of theological schools to the benefit of communities of faith and the broader public. The Association seeks to fulfill this mission by engaging in four core functions of work: (1) accreditation, (2) leadership education for administrative officers and faculty, (3) development of theological education, which involves the study of critical issues in theological education, and (4) data and communications.

The Association is recognized by the United States Department of Education and by the non-governmental Council for Higher Education Accreditation for the accreditation of graduate, professional theological schools in the United States.

The Association began in 1918 as a conference of theological schools that met biennially. In 1936, it became an association, adopted standards for judging quality, and in 1938 established a list of accredited schools.

During the 2001-2002 academic year, the ATS membership consisted of 243 Protestant, Roman Catholic, and Orthodox theological schools, which included independent, university-affiliated, and college-affiliated graduate schools. Together, these schools reflect the broad spectrum of denominational, ecclesiastical, and theological perspectives evident in North America.

Information about the work of the Association and its member institutions is available on the ATS website at www.ats.edu.

The Fact Book on Theological Education has been published annually since 1969. The data on which the Fact Book is based are provided on Annual Report Forms by the member schools of the Association. The majority of Annual Report Forms are submitted to ATS in electronic form and are entered into the institutional database at the ATS office in Pittsburgh, Pennsylvania.

This edition of the Fact Book generally reflects recent prior editions and carries forward the substantive changes made in the 1996-97 Fact Book with respect to the new accrediting standards adopted by the Association in June 1996 that recategorized the degrees offered by member schools. It also maintains the revisions that resulted from the changes in the Annual Report Forms to accommodate revised accounting rules for schools in the United States, as mandated by the Financial Accounting Standards Board (FASB).

The Fact Book is one of three resources provided by the Association to assist leaders of theological schools in strategic planning, policy development, and institutional evaluation. The Institutional Peer Profile Report provides member schools with comparative data from five to fifteen other institutions selected and identified as “peers” by the institution requesting the report. The Strategic Information Report, introduced in 1998, was developed with the Auburn Center for the Study of Theological Education and provides indicators of a school’s financial and enrollment strength, stability, and position in relation to other ATS institutions.

Chapter 1

Institutional Characteristics

HIGHLIGHTS

In 2001 the typical, i.e., median, reporting ATS institution had a head count enrollment of 197 students with eleven full-time faculty members. Part-time and adjunct teaching faculty contributed the equivalent of another 4 full-time teaching positions.

The typical institution could draw on a library with more than 116,000 volumes, possessed long-term investments and endowment of \$4.6 million, and had total expenditures of \$3.4 million. The median tuition for the Master of Divinity degree program was \$7,700 in the 2001-2002 academic year.

Table 1.1	Total Number of Member Schools by Membership Category and Nation
Table 1.2	Significant Institutional Characteristics of Each Member School, 2001-2002
Table 1.3	Summary of Selected Institutional Characteristics, 2001-2002
Table 1.4	Distribution of Schools by Total Head Count Enrollment
Table 1.5	Distribution of Schools by Full-Time Equivalent Enrollment
Table 1.6	Number of Accredited Schools Offering Approved Degrees by Category
Graph 1-A	Distribution of Students at Schools by Head Count Enrollment
Graph 1-B	Distribution of Students at Schools by Full-Time Equivalent Enrollment

TABLE 1.1 TOTAL NUMBER OF MEMBER SCHOOLS BY MEMBERSHIP CATEGORY AND NATION

Membership Status	1992	1997	2000	2001
Accredited				
United States	165	173	180	180
Canada	24	27	29	30
Total	189	200	209	210
Candidate				
United States	7	5	4	9
Canada	0	2	3	3
Total	7	7	7	12
Associate				
United States	17	15	21	16
Canada	8	7	6	5
Total	25	22	27	21
Totals				
United States	189	193	205	205
Canada	32	36	38	38
All Schools	221	229	243	243

ATS maintains three classes of membership: accredited, candidate for accredited membership, and associate. The figures in this table reflect the membership totals at the end of each calendar year. Descriptions of each category and the criteria for membership are published in the *ATS Bulletin*, Part 1: Constitution and Dues Structure (Article IV) and Procedures, Standards, and Criteria for Membership (Articles I - III).

The following schools were admitted into their respective categories in the past year. *Accredited*: Canadian Southern Baptist Seminary. *Candidate for Accreditation*: Barry University Department of Theology and Philosophy, Campbell University Divinity School, Inter-American Adventist Theological Seminary, Knox Theological Seminary, James and Carolyn McAfee School of Theology of Mercer University, and Prairie Graduate School. *Associate*: There being no Biennial Meeting in 2001, no school was admitted to associate membership.

Table 1.2, *Significant Institutional Characteristics of Each Member School, 2001-2002*, contains the most recent data on selected institutional characteristics of each member school. DNR indicates that the school did not report the data. NA indicates that the field does not apply to the respective institution. Dashes indicate that the institution does not want the information published although totals, averages, and median figures include it.

Status—The three classes of membership are accredited (Accred.), candidate for accredited membership (Cand.), and associate (Assoc.). Criteria for membership are published in *Bulletin*, Part 1, Procedures, Standards, and Criteria for Membership, and are on this website in the "Accreditation" section. Status is reported as of the end of academic year 2001-2002.

I/U/C—*Independent, University-Affiliated, and College-Affiliated*. These terms are elaborated in Table 1.3.

Race—Each school identifies the predominant racial/ethnic identity of its enrolled students. For definitions of terms, *see the Appendix*.

Prov(ince)/St(ate)—The primary location of each school is identified using postal abbreviations.

Church/Denom(ination)—Each school identifies its religious affiliation when it applies for membership. *An explanation of the codes is found in the Appendix*. Even though some schools are formally related to more than one denomination, only one denomination is listed in this table.

Expenditures—These data are expenditures for fiscal year 2000-2001. Canadian school data are reported in Canadian dollars; United States school data are reported in United States dollars.

E&G—(*Total Educational and General Expenditures*) The figures reported include instruction, research, public service, library, academic support, student services, admissions, institutional support, operation and maintenance of plant, and scholarships and fellowships. Editions of the *Fact Book* up to and including 1995-96 also included mandatory transfers and debt repayment under E&G, whereas subsequent editions do not.

Total—(*Total Expenditures*) Total expenditures combine E&G and expenditures for auxiliary or ancillary enterprises, which include in most ATS schools such operations as student housing, meal service, and book store.

Long-Term Investment—Investments held for long-term purposes in accordance with FASB (*Financial Accounting Standards Board*) No. 124. This phrase replaces "Endowment" in earlier editions of the *Fact Book*. Canadian school data are reported in Canadian dollars; United States school data are reported in United States dollars.

Faculty—The data on faculty are for fall 2001.

F.T.— Full-time faculty are individuals with faculty status who devote 50% or more of their time to teaching and/or research.

F.T.E.—The full-time equivalency for faculty is the sum of the number of full-time faculty and the equivalent of full-time teaching provided by part-time faculty. The latter figure is computed by dividing the total number of courses taught by all part-time faculty by the average teaching load of full-time faculty.

Library Vol(ume)s—The total number of printed books, serials, and periodicals reported in fall 2001. Library data reports reflect a variety of library arrangements among member schools, and these are footnoted in the table.

Enrollment—The data report enrollment as of fall 2001.

H.C.— Head count enrollment is the total number of students enrolled.

F.T.E.—Computation of full-time equivalent enrollment varies by degree program and is *described in the Appendix*.

Master of Divinity

Tuition—Full-time tuition charges for the 2001-2002 academic year.

Fees—Other fees related to enrollment for the 2001-2002 academic year.

TABLE 1.2

SIGNIFICANT INSTITUTIONAL CHARACTERISTICS

Name	Status	I U C	Prov./ Race	St.	Church/ Denom.	Expenditures		Long-Term Investment (\$000 000)
						E&G (\$000)	Total	
Abilene Christian University	CAND	U	W	TX	CHUCHR	3021	3248	22.74
Acadia Divinity College	ACCRED	U	W	NS	UNBCAP	1435	1635	8.63
Alliance Theological Seminary	ACCRED	C	W	NY	CHMSAL	3742	3941	0.47
American Baptist Seminary of the West	ACCRED	I	B	CA	AMBCUS	2011	2153	6.15
Anderson University School of Theology	ACCRED	C	W	IN	CGODAI	1263	1263	0.60
Andover Newton Theological School	ACCRED	I	W	MA	AMBCUS	6422	6928	19.40
Aquinas Institute of Theology	ACCRED	I	W	MO	RCTHUS	2283	2283	2.37
Asbury Theological Seminary	ACCRED	I	W	KY	INTERDEN	14971	15897	136.15
Ashland Theological Seminary	ACCRED	U	W	OH	BRCHAO	5147	5193	0.00
Assemblies of God Theological Seminary	ACCRED	I	W	MO	ASYGOD	3672	3815	0.21
Associated Canadian Theological Schools	ACCRED	C	W	BC	INTERDEN	1829	1829	0.00
Associated Mennonite Biblical Seminary	ACCRED	I	W	IN	MENCHU	3196	3451	12.03
Athenaeum of Ohio	ACCRED	I	W	OH	RCTHUS	3326	3680	6.75
Atlantic School of Theology	ACCRED	I	W	NS	INTERDEN	1857	2102	0.94
Austin Presbyterian Theological Seminary	ACCRED	I	W	TX	PRCHUS	7129	7450	92.48
Bangor Theological Seminary	ACCRED	I	W	ME	UNCHCH	2586	2777	12.26
Baptist Missionary Association Theo. Seminary	ASSOC	I	W	TX	BPMSAA	722	762	0.50
Baptist Theological Seminary at Richmond	ACCRED	I	W	VA	CBPFEL	2906	2949	3.91
Barry Univ. Dept. of Theology and Philosophy	CAND	U	W	FL	RCTHUS	1178	1178	0.00
Beeson Divinity School of Samford University	ACCRED	U	W	AL	INTERDEN	5576	5576	52.31
Berkeley Divinity School ¹	ACCRED	U	W	CT	EPISCH	NA	NA	NA
Bethany Theological Seminary	ACCRED	I	W	IN	CHBRET	2202	2208	19.16
Bethel Theological Seminary	ACCRED	C	W	MN	BPGNCF	9866	10613	4.06
Bexley Hall	ACCRED	I	W	NY	EPISCH	DNR	DNR	DNR
Biblical Theological Seminary	ACCRED	I	W	PA	INTERDEN	2478	2561	1.31
Blessed John XXIII National Seminary	ACCRED	I	W	MA	RCTHUS	2126	2126	4.25
Boston College IREPM	ASSOC	U	W	MA	ROMCTH	5999	5999	2.60
Boston University School of Theology	ACCRED	U	W	MA	UNMECH	7676	7676	65.51
Briercrest Biblical Seminary	ACCRED	C	W	SK	INTERDEN	1101	1206	0.00
Brite Divinity School	ACCRED	U	W	TX	CHCHDC	5170	5492	67.23
Calvin Theological Seminary	ACCRED	I	W	MI	CHREFC	5443	5889	13.82
Campbell University Divinity School	CAND	U	W	NC	BPSTCNC	1906	1906	10.71
Canadian Southern Baptist Seminary	ACCRED	C	W	AB	CCSBAPT	1202	1392	0.88
Canadian Theological Seminary	ACCRED	C	W	SK	CHMSAL	1600	1760	0.00
Candler School of Theology of Emory Univ.	ACCRED	U	W	GA	UNMECH	31234	33424	241.58
Capital Bible Seminary	ACCRED	C	W	MD	NDENOM	1298	1382	0.23
Carey Theological College	CAND	I	W	BC	BPUNWC	1118	1118	0.00
Catholic Theological Union	ACCRED	I	W	IL	RCTHUS	5836	6464	13.25
Catholic University of America Dept. of Theol.	ACCRED	U	W	DC	RCTHUS	2212	2212	0.94
Central Baptist Theological Seminary	ACCRED	I	W	KS	AMBCUS	2761	2907	3.25

Faculty		Library	Enrollment		Master of Divinity		Name
F.T.	F.T.E.	Vols. (000)	H.C.	F.T.E.	Tuition	Fees	
12	13.8	89	173	135.4	9716	500	Abilene Christian University
6	9.6	91	109	60.9	4620	1617	Acadia Divinity College
14	17.1	36	557	294.4	9920	100	Alliance Theological Seminary
4	8.0	420 ²	76	56.8	8400	380	American Baptist Seminary of the West
9	10.3	203	113	75.3	8640	30	Anderson University School of Theology
15	30.0	235	343	122.8	8496	132	Andover Newton Theological School
16	18.2	1284 ³	258	145.3	10340	200	Aquinas Institute of Theology
53	60.0	253	1418	976.0	9600	150	Asbury Theological Seminary
22	41.0	89	728	577.0	7170	150	Ashland Theological Seminary
11	43.0	85	419	317.0	8370	375	Assemblies of God Theological Seminary
NA	20.0	164	263	140.9	7950	250	Associated Canadian Theological Schools
10	15.3	110	180	86.6	8100	30	Associated Mennonite Biblical Seminary
7	16.1	98	252	203.6	10890	0	Athenaeum of Ohio
8	12.7	80	181	89.2	4213	60	Atlantic School of Theology
16	20.8	160	271	157.2	7053	85	Austin Presbyterian Theological Seminary
7	15.3	139	120	70.4	8820	160	Bangor Theological Seminary
6	7.0	63	46	35.0	2520	120	Baptist Missionary Association Theo. Seminary
9	12.0	320 ⁴	268	179.5	5800	60	Baptist Theological Seminary at Richmond
18	20.0	340	156	131.0	0	0	Barry Univ. Dept. of Theology and Philosophy
13	15.0	32	231	151.7	7818	0	Beeson Divinity School of Samford University
NA	NA	NA	NA	NA	NA	NA	Berkeley Divinity School
8	9.8	401	64	40.1	6399	250	Bethany Theological Seminary
24	41.0	321	999	706.2	7065	15	Bethel Theological Seminary
DNR	DNR	DNR	DNR	DNR	DNR	DNR	Bexley Hall
7	11.4	53	306	216.4	9000	50	Biblical Theological Seminary
9	12.0	62	72	72.0	15500	0	Blessed John XXIII National Seminary
34	37.5	1934 ⁵	309	219.2	NA	NA	Boston College IREPM
18	32.5	144	351	317.0	10880	274	Boston University School of Theology
7	10.0	53	193	78.0	5952	0	Briercrest Biblical Seminary
20	26.0	184	260	203.1	10080	920	Brite Divinity School
20	25.6	565 ⁶	274	222.0	7084	0	Calvin Theological Seminary
4	7.4	317	167	138.2	5850	198	Campbell University Divinity School
6	6.5	32	40	28.4	3312	120	Canadian Southern Baptist Seminary
11	15.0	79	126	62.5	5400	205	Canadian Theological Seminary
41	53.0	506	693	635.9	11760	252	Candler School of Theology of Emory Univ.
6	7.9	115	267	161.1	6570	60	Capital Bible Seminary
5	5.7	503 ⁷	117	75.7	NA	NA	Carey Theological College
25	33.5	142	611	336.6	10260	144	Catholic Theological Union
20	21.0	314	116	102.0	20050	800	Catholic University of America Dept. of Theo.
9	11.3	92	132	115.8	3810	270	Central Baptist Theological Seminary

TABLE 1.2

SIGNIFICANT INSTITUTIONAL CHARACTERISTICS

Name	Status	I U C	Prov./ Race	St.	Church/ Denom.	Expenditures		Long-Term Investment (\$000 000)
						E&G (\$000)	Total	
Chapman School of Religious Studies	ASSOC	U	W	IN	GENGBAPT	365	385	0.14
Chicago Theological Seminary	ACCRED	I	W	IL	UNCHCH	3787	4192	11.16
Christ The King Seminary	ACCRED	I	W	NY	RCTHUS	2339	2626	5.90
Christian Theological Seminary	ACCRED	I	W	IN	CHCHDC	7355	7922	79.83
Church Divinity School of the Pacific	ACCRED	I	W	CA	EPISCH	4034	4380	15.08
Church of God Theological Seminary	ACCRED	I	W	TN	CGODCT	2597	2618	5.67
Cincinnati Bible Seminary	ASSOC	I	W	OH	CCHCHC	2100	2385	1.51
Claremont School of Theology	ACCRED	I	W	CA	UNMECH	6886	7484	24.71
Colgate Rochester Crozer Divinity School	ACCRED	I	W	NY	AMBCUS	6515	6906	20.59
Columbia Biblical Seminary	ACCRED	C	W	SC	INTERDEN	5202	5721	0.00
Columbia Theological Seminary	ACCRED	I	W	GA	PRCHUS	10324	11663	160.32
Concordia Lutheran Seminary (AB)	ACCRED	I	W	AB	LUCHCA	928	946	1.11
Concordia Lutheran Theological Seminary (ON)	ASSOC	I	W	ON	LUCHCA	951	965	0.00
Concordia Seminary (MO)	ACCRED	I	W	MO	LUCHMS	15003	16803	0.00
Concordia Theological Seminary (IN)	ACCRED	I	W	IN	LUCHMS	11181	13905	8.32
Covenant Theological Seminary	ACCRED	I	W	MO	PRCHAM	7849	8160	23.33
Dallas Theological Seminary	ACCRED	I	W	TX	INTERDEN	17207	20238	17.61
Denver Seminary	ACCRED	I	W	CO	INTERDEN	5767	6360	8.26
Dominican House of Studies	ACCRED	I	W	DC	RCTHUS	593	593	0.38
Dominican School of Philosophy and Theology	ACCRED	I	W	CA	RCTHUS	1333	1333	1.98
Dominican Study Center of the Caribbean	ASSOC	U	H	PR	ROMCTH	230	231	0.00
Drew University Theological School	ACCRED	U	W	NJ	UNMECH	9336	10451	68.52
Duke University Divinity School	ACCRED	U	W	NC	UNMECH	17581	17581	70.66
Earlham School of Religion	ACCRED	C	W	IN	FRRELS	1801	1825	29.82
Eastern Baptist Theological Seminary	ACCRED	I	W	PA	AMBCUS	4454	4524	1.05
Eastern Mennonite Seminary	ACCRED	C	W	VA	MENCHU	2126	2126	2.71
Ecumenical Theological Seminary	ASSOC	I	W	MI	INTERDEN	614	614	0.00
Eden Theological Seminary	ACCRED	I	W	MO	UNCHCH	5366	5859	14.64
Edmonton Baptist Seminary	ACCRED	C	W	AB	NABPCF	904	980	0.59
Emmanuel College of Victoria University	ACCRED	C	W	ON	UNCHCA	3604	3674	13.76
Emmanuel School of Religion	ACCRED	I	W	TN	CCHCHC	2880	3030	5.54
Episcopal Divinity School	ACCRED	I	W	MA	EPISCH	5633	6289	44.84
Episcopal Theo. Seminary of the Southwest	ACCRED	I	W	TX	EPISCH	3332	3758	21.05
Erskine Theological Seminary	ACCRED	C	W	SC	AREFPC	1784	1804	3.07
Evangelical School of Theology	ACCRED	I	W	PA	EVCGCH	1418	1418	2.28
Evangelical Seminary of Puerto Rico	ACCRED	I	H	PR	INTERDEN	1379	1379	2.15
George Fox Evangelical Seminary	ACCRED	C	W	OR	INTERDEN	829	829	1.75
Franciscan School of Theology	ACCRED	I	W	CA	RCTHUS	1946	2118	2.20
Fuller Theological Seminary	ACCRED	I	W	CA	INTERDEN	33344	37673	193.10
Garrett-Evangelical Theological Seminary	ACCRED	I	W	IL	UNMECH	8683	9886	57.20

Faculty		Library Vols. (000)	Enrollment		Master of Divinity		Name
F.T.	F.T.E.		H.C.	F.T.E.	Tuition	Fees	
5	5.0	67	33	15.0	4050	0	Chapman School of Religious Studies
12	12.0	115	236	149.0	7560	120	Chicago Theological Seminary
10	14.5	153	96	52.4	6825	415	Christ The King Seminary
19	24.2	219	224	146.1	6480	280	Christian Theological Seminary
11	13.5	420 ²	131	101.6	10080	50	Church Divinity School of the Pacific
16	21.0	80	300	208.0	5920	200	Church of God Theological Seminary
10	12.0	101	307	195.0	4320	400	Cincinnati Bible Seminary
20	27.5	182	471	370.1	8040	35	Claremont School of Theology
14	18.0	325 ⁸	151	101.6	6330	155	Colgate Rochester Crozer Divinity School
23	24.0	112	453	250.0	9765	121	Columbia Biblical Seminary
25	27.4	155	480	272.5	7500	0	Columbia Theological Seminary
4	4.9	29	19	19.0	4988	180	Concordia Lutheran Seminary (AB)
4	5.9	35	29	13.7	6300	0	Concordia Lutheran Theological Seminary (ON)
34	38.1	232	642	534.0	12600	140	Concordia Seminary (MO)
28	32.2	162	401	334.4	10350	326	Concordia Theological Seminary (IN)
16	21.2	69	832	435.0	8060	140	Covenant Theological Seminary
48	63.7	185	1571	983.9	7050	310	Dallas Theological Seminary
14	24.9	158	723	329.0	9538	0	Denver Seminary
10	15.2	75	81	76.9	6300	55	Dominican House of Studies
13	17.0	420 ²	82	74.9	8568	50	Dominican School of Philosophy and Theology
2	6.3	26	96	65.0	2800	260	Dominican Study Center of the Caribbean
28	40.3	502	582	468.7	9000	530	Drew University Theological School
29	35.0	342	556	461.3	11760	548	Duke University Divinity School
8	10.5	401	77	45.4	6480	285	Earlham School of Religion
11	25.8	138	491	269.8	9020	80	Eastern Baptist Theological Seminary
11	12.6	75	112	59.3	11096	46	Eastern Mennonite Seminary
4	4.9	33	70	41.0	8775	225	Ecumenical Theological Seminary
14	17.0	86	206	131.2	7260	210	Eden Theological Seminary
4	5.5	58	106	56.0	6368	295	Edmonton Baptist Seminary
11	13.8	72	207	124.8	4233	735	Emmanuel College of Victoria University
10	10.0	127	131	105.7	5760	430	Emmanuel School of Religion
13	14.5	233 ⁹	95	68.5	13500	8737	Episcopal Divinity School
10	10.0	102	119	86.0	9270	1300	Episcopal Theological Seminary of the Southwest
14	20.8	174	361	194.6	6600	100	Ersikine Theological Seminary
6	8.0	74	151	79.2	7680	25	Evangelical School of Theology
5	9.3	69	196	105.0	4500	0	Evangelical Seminary of Puerto Rico
5	6.8	63	153	60.0	9600	240	George Fox Evangelical Seminary
10	13.8	420 ²	95	76.9	8320	50	Franciscan School of Theology
68	151.7	486	3920	1955.0	10080	103	Fuller Theological Seminary
25	33.0	480 ¹¹	326	263.0	11070	80	Garrett-Evangelical Theological Seminary

TABLE 1.2

SIGNIFICANT INSTITUTIONAL CHARACTERISTICS

Name	Status	I U C	Race	Prov./ St.	Church/ Denom.	Expenditures		Long-Term Investment (\$000 000)
						E&G (\$000)	Total	
(The) General Theological Seminary	ACCRED	I	W	NY	EPISCH	8125	8627	36.55
Golden Gate Baptist Theological Seminary	ACCRED	I	W	CA	SBCONV	DNR	DNR	DNR
Gonzaga Univ. Department of Religious Studies	ACCRED	U	W	WA	RCTHUS	609	690	0.97
Gordon-Conwell Theological Seminary	ACCRED	I	W	MA	INTERDEN	14604	16762	41.69
Graduate Theological Union	ACCRED	I	W	CA	INTERDEN	6765	8243	25.70
Grand Rapids Baptist Seminary	CAND	C	W	MI	BAPTOTH	1458	1541	1.56
Grand Seminaire de Montreal	ASSOC	I	W	QC	RCTHCN	1374	2427	1.15
Haggard Graduate School of Theology	ACCRED	U	W	CA	INTERDEN	2370	2370	0.00
Harding University Graduate School of Religion	ACCRED	C	W	TN	CHUCHR	1977	2074	3.86
Hartford Seminary	ACCRED	I	W	CT	INTERDEN	4163	4571	38.40
Harvard University Divinity School	ACCRED	U	W	MA	INTERDEN	21539	22077	338.82
Heritage Theological Seminary	ASSOC	I	W	ON	FEVBCBC	392	435	0.08
Holy Cross Greek Orthodox School of Theology	ACCRED	I	W	MA	GROXNS	3708	4478	19.39
Hood Theological Seminary	ACCRED	C	B	NC	AFRMEZ	727	727	1.10
Houston Graduate School of Theology	ACCRED	I	W	TX	FRRELS	774	811	0.00
Howard University School of Divinity	ACCRED	U	B	DC	NDENOM	4511	4511	1.25
Huron University College Faculty of Theology	ACCRED	C	W	ON	ANGCHC	774	774	0.00
Iliiff School of Theology	ACCRED	I	W	CO	UNMECH	7216	7409	32.04
Immaculate Conception Seminary	ACCRED	U	W	NJ	RCTHUS	3483	3625	0.00
Inter-American Adventist Theological Seminary	CAND	I	H	FL	ADVSVD	10386	13112	0.10
Interdenominational Theological Center	ACCRED	I	B	GA	INTERDEN	8937	9197	9.77
International School of Theology	ACCRED	I	W	CA	INTERDEN	2191	2202	0.04
International Theological Seminary	ASSOC	I	A	CA	NDENOM	800	802	0.00
Jesuit School of Theology at Berkeley	ACCRED	I	W	CA	RCTHUS	3235	3398	6.11
Joint Board of Theological Colleges ¹⁰	ACCRED	I	W	QC	INTERDEN	NA	NA	NA
Kenrick-Glennon Seminary	ACCRED	I	W	MO	RCTHUS	3329	3777	2.90
Knox College	ACCRED	I	W	ON	PRCHCA	2472	3287	11.04
Knox Theological Seminary	CAND	I	W	FL	PRCHAM	1508	1562	1.75
Lancaster Theological Seminary	ACCRED	I	W	PA	UNCHCH	2917	2958	3.63
Lexington Theological Seminary	ACCRED	I	W	KY	CHCHDC	4309	4483	25.22
Lincoln Christian Seminary	ACCRED	C	W	IL	CCHCHC	1847	1917	0.68
Logos Evangelical Seminary	ACCRED	I	A	CA	EVFORM	1219	1643	0.90
Logsdon School of Theology	ASSOC	U	W	TX	BAPTTX	DNR	DNR	DNR
Louisville Presbyterian Theological Seminary	ACCRED	I	W	KY	PRCHUS	8095	9619	80.37
Loyola Marymount Univ. Dept. of Theo. Studies	ASSOC	U	W	CA	ROMCTH	307	307	0.00
Loyola University Chicago	ACCRED	U	W	IL	RCTHUS	2878	2878	0.00
Luther Seminary	ACCRED	I	W	MN	EVLCAM	15035	18209	63.30
Lutheran School of Theology at Chicago	ACCRED	I	W	IL	EVLCAM	6569	8163	23.15
Lutheran Theological Seminary (SK)	ACCRED	I	W	SK	EVLUCA	974	1210	2.80
Lutheran Theological Seminary at Gettysburg	ACCRED	I	W	PA	EVLCAM	4352	5042	25.32

Faculty		Library Vols. (000)	Enrollment		Master of Divinity		Name
F.T.	F.T.E.		H.C.	F.T.E.	Tuition	Fees	
13	17.0	250	154	140.8	9200	370	(The) General Theological Seminary
21	38.3	156	1271	1211.0	2760	140	Golden Gate Baptist Theological Seminary
18	18.0	280 ¹²	65	58.0	13020	0	Gonzaga Univ. Department of Religious Studies
33	37.0	224	1608	912.0	9840	240	Gordon-Conwell Theological Seminary
7	8.8	420 ²	290	274.4	NA	NA	Graduate Theological Union
8	8.0	121	222	99.2	8850	291	Grand Rapids Baptist Seminary
1	6.2	129	75	53.9	2730	65	Grand Seminaire de Montreal
12	15.5	186	311	141.4	5962	400	Haggard Graduate School of Theology
6	15.8	114	193	90.0	8232	0	Harding University Graduate School of Religion
13	22.6	76	147	68.5	NA	NA	Hartford Seminary
22	35.8	460	478	421.8	16400	1526	Harvard University Divinity School
4	7.0	44	82	37.6	5490	0	Heritage Theological Seminary
9	14.3	120	119	95.3	9450	415	Holy Cross Greek Orthodox School of Theology
9	13.0	26	132	87.6	5700	430	Hood Theological Seminary
9	18.0	29	206	92.0	5280	200	Houston Graduate School of Theology
12	20.3	129	300	245.0	10845	325	Howard University School of Divinity
4	6.3	44	58	36.8	4000	982	Huron University College Faculty of Theology
18	24.0	218	312	253.0	10320	30	Illiff School of Theology
11	16.7	64	216	140.1	7030	615	Immaculate Conception Seminary
0	2.0	195	226	226.0	NA	NA	Inter-American Adventist Theological Seminary
22	34.2	428	465	335.8	6378	225	Interdenominational Theological Center
14	15.4	49	45	23.7	8640	160	International School of Theology
7	11.0	46	57	50.0	8640	60	International Theological Seminary
17	22.0	420 ²	150	132.9	9990	0	Jesuit School of Theology at Berkeley
NA	NA	89 ¹³	7	7.0	1668	0	Joint Board of Theological Colleges
9	9.0	72	77	77.0	11674	175	Kenrick-Glennon Seminary
5	6.3	78	113	90.8	4233	573	Knox College
5	5.7	45	165	63.8	6300	40	Knox Theological Seminary
10	13.5	119	157	124.0	8900	50	Lancaster Theological Seminary
11	13.0	144	141	110.0	6300	280	Lexington Theological Seminary
9	13.7	91	236	136.5	5736	840	Lincoln Christian Seminary
9	11.1	42	70	47.8	6720	300	Logos Evangelical Seminary
DNR	DNR	DNR	DNR	DNR	DNR	DNR	Logsdon School of Theology
19	19.0	144	235	183.0	7200	220	Louisville Presbyterian Theological Seminary
15	20.0	456	102	46.0	NA	NA	Loyola Marymount Univ. Dept. of Theo. Studies
8	14.0	DNR	123	69.8	14283	500	Loyola University Chicago
35	42.3	238	760	548.0	7150	1335	Luther Seminary
19	21.3	350 ¹⁴	353	261.3	6399	36	Lutheran School of Theology at Chicago
5	6.6	48	45	29.5	3850	70	Lutheran Theological Seminary (SK)
13	16.3	164	244	165.7	7000	235	Lutheran Theological Seminary at Gettysburg

TABLE 1.2

SIGNIFICANT INSTITUTIONAL CHARACTERISTICS

Name	Status	I U C	Race	Prov./ St.	Church/ Denom.	Expenditures		Long-Term Investment (\$000 000)
						E&G (\$000)	Total	
Lutheran Theological Seminary at Philadelphia	ACCRED	I	W	PA	EVLCAM	5887	6672	23.98
Lutheran Theological Southern Seminary	ACCRED	I	W	SC	EVLCAM	4115	4521	19.89
James and Carolyn McAfee School of Theology	CAND	U	W	GA	CBPFEL	2546	2546	6.57
McCormick Theological Seminary	ACCRED	I	W	IL	PRCHUS	8987	9243	89.06
McGill University Faculty of Religious Studies	ACCRED	U	W	QC	INTERDEN	1860	1860	0.00
McMaster Divinity College	ACCRED	U	W	ON	BPCVOQ	1983	1983	1.82
Meadville Lombard Theological School	ACCRED	I	W	IL	UNTUNV	1896	1977	11.79
Memphis Theological Seminary	ACCRED	I	W	TN	CMPRCH	2466	2484	6.57
Mennonite Brethren Biblical Seminary	ACCRED	I	W	CA	MBRCNA	2391	2410	1.12
Methodist Theological School in Ohio	ACCRED	I	W	OH	UNMECH	4961	5622	21.20
Michigan Theological Seminary	ASSOC	I	W	MI	NDENOM	920	923	0.00
Mid-America Reformed Seminary	ASSOC	I	W	IN	INTERDEN	1056	1056	0.38
Midwestern Baptist Theological Seminary	ACCRED	I	W	MO	SBCONV	4825	5043	4.81
Moravian Theological Seminary	ACCRED	C	W	PA	MORCHA	1973	2080	12.90
Mount Angel Seminary	ACCRED	C	W	OR	RCTHUS	2117	2435	0.19
Mount Saint Mary's Seminary	ACCRED	C	W	MD	RCTHUS	1599	2214	1.55
Multnomah Biblical Seminary	ACCRED	C	W	OR	NDENOM	2377	2587	0.27
Nashotah House	ACCRED	I	W	WI	EPISCH	2529	3000	7.34
Nazarene Theological Seminary	ACCRED	I	W	MO	CHRNAZ	3677	3799	4.35
New Brunswick Theological Seminary	ACCRED	I	B	NJ	RFCHAM	2899	3186	9.93
New Orleans Baptist Theological Seminary	ACCRED	I	W	LA	SBCONV	11807	15218	41.61
New York Theological Seminary	ACCRED	I	M	NY	INTERDEN	2820	3526	7.97
Newman Theological College	ACCRED	I	W	AB	RCTHCN	2708	3001	3.66
North American Baptist Seminary	ACCRED	I	W	SD	NABPCF	3282	3559	0.00
North Park Theological Seminary	ACCRED	C	W	IL	EVCVCH	3693	3714	0.00
Northern Baptist Theological Seminary	ACCRED	I	W	IL	AMBCUS	4674	5088	7.37
Notre Dame Seminary	ACCRED	I	W	LA	RCTHUS	2465	2804	5.12
Oblate School of Theology	ACCRED	I	W	TX	RCTHUS	2580	3628	11.26
Oral Roberts University School of Theology	ACCRED	U	W	OK	INTERDEN	4864	4864	0.00
Pacific Lutheran Theological Seminary	ACCRED	I	W	CA	EVLCAM	3565	3789	6.19
Pacific School of Religion	ACCRED	I	W	CA	INTERDEN	5755	6885	42.81
Payne Theological Seminary	ACCRED	I	B	OH	AFRMEP	1146	1146	0.00
Perkins School of Theology	ACCRED	U	W	TX	UNMECH	11479	11479	67.43
Phillips Theological Seminary	ACCRED	I	W	OK	CHCHDC	3215	3223	3.25
Phoenix Seminary	CAND	I	W	AZ	NDENOM	1474	1507	0.87
Pittsburgh Theological Seminary	ACCRED	I	W	PA	PRCHUS	8059	9201	143.06
Pontifical College Josephinum	ACCRED	C	W	OH	RCTHUS	3794	4096	24.42
Prairie Graduate School	CAND	C	W	AB	INTERDEN	635	635	0.00
Princeton Theological Seminary	ACCRED	I	W	NJ	PRCHUS	43981	50193	819.50
Samuel DeWitt Proctor School of Theology	ACCRED	C	B	VA	AMBCUS	1739	1739	0.00

Faculty		Library	Enrollment		Master of Divinity		Name
F.T.	F.T.E.	Vols. (000)	H.C.	F.T.E.	Tuition	Fees	
17	21.2	188	405	213.3	8740	1752	Lutheran Theological Seminary at Philadelphia
13	14.0	122	164	140.0	6856	125	Lutheran Theological Southern Seminary
9	10.0	35	145	117.4	13942	0	James and Carolyn McAfee School of Theology
22	27.5	350 ¹⁴	485	264.0	6975	270	McCormick Theological Seminary
10	19.5	89 ¹³	95	81.0	3858	178	McGill University Faculty of Religious Studies
4	10.0	1268 ⁷	268	118.0	4029	217	McMaster Divinity College
6	7.2	105	81	24.9	9900	155	Meadville Lombard Theological School
11	18.0	71	305	161.0	7700	50	Memphis Theological Seminary
9	9.5	160	146	81.0	7800	225	Mennonite Brethren Biblical Seminary
17	22.4	134	241	166.5	10640	50	Methodist Theological School in Ohio
5	7.0	8	162	110.0	6560	330	Michigan Theological Seminary
5	5.1	35	22	8.0	3000	50	Mid-America Reformed Seminary
18	21.9	116	548	253.2	2522	50	Midwestern Baptist Theological Seminary
6	9.7	253	76	49.1	9403	60	Moravian Theological Seminary
9	12.5	258	139	155.6	6300	3350	Mount Angel Seminary
12	17.1	42	189	182.0	10200	200	Mount Saint Mary's Seminary
10	17.5	75	253	174.2	9243	0	Multnomah Biblical Seminary
6	7.3	102	42	40.2	12000	0	Nashotah House
12	16.8	101	362	295.2	6120	200	Nazarene Theological Seminary
8	16.0	167	232	99.0	8480	130	New Brunswick Theological Seminary
52	56.5	267	2464	1926.0	2600	0	New Orleans Baptist Theological Seminary
6	11.1	29	293	181.0	5962	324	New York Theological Seminary
10	15.0	92	416	150.7	3850	180	Newman Theological College
8	12.6	68	136	84.0	9900	40	North American Baptist Seminary
15	20.4	7	199	129.8	7990	900	North Park Theological Seminary
12	15.3	47	256	145.0	10030	210	Northern Baptist Theological Seminary
10	20.0	94	187	154.0	8776	500	Notre Dame Seminary
11	15.0	99	255	121.0	8606	230	Oblate School of Theology
19	26.0	81	432	258.0	7860	360	Oral Roberts University School of Theology
13	16.5	420 ²	116	117.4	7200	280	Pacific Lutheran Theological Seminary
19	30.0	420 ²	198	156.6	9000	50	Pacific School of Religion
6	10.0	30	95	67.5	4410	0	Payne Theological Seminary
27	29.5	307	504	323.4	7182	2079	Perkins School of Theology
6	8.5	111	170	102.0	7333	242	Phillips Theological Seminary
8	11.0	39	191	93.0	7050	160	Phoenix Seminary
21	22.0	265	356	246.0	7992	48	Pittsburgh Theological Seminary
9	10.3	135	65	59.0	11720	650	Pontifical College Josephinum
4	5.3	16	66	44.1	5220	500	Prairie Graduate School
52	59.4	481	740	632.0	7800	1445	Princeton Theological Seminary
7	11.5	320 ⁴	333	288.4	4500	1100	Samuel DeWitt Proctor School of Theology

TABLE 1.2

SIGNIFICANT INSTITUTIONAL CHARACTERISTICS

Name	Status	I U C	Prov./ Race	St.	Church/ Denom.	Expenditures		Long-Term Investment (\$000 000)
						E&G (\$000)	Total	
Protestant Episcopal Theological Seminary	ACCRED	I	W	VA	EPISCH	10290	11155	126.19
Providence College and Seminary	ACCRED	C	W	MB	INTERDEN	1598	1984	0.00
Queen's College	ASSOC	I	W	NF	ANGCHC	356	356	2.44
Queen's Theological College	ACCRED	I	W	ON	UNCHCA	1688	1814	4.94
Reformed Episcopal Seminary	ASSOC	I	W	PA	EPISCHR	1270	1277	0.34
Reformed Presbyterian Theological Seminary	ACCRED	I	W	PA	RFPRES	626	647	1.43
Reformed Theological Seminary	ACCRED	I	W	MS	INTERDEN	12533	13911	26.88
Regent College	ACCRED	I	W	BC	INTERDEN	6440	8051	7.54
Regent University School of Divinity	ACCRED	U	W	VA	NDENOM	4451	4664	0.00
Regis College	ACCRED	I	W	ON	RTHCN	2025	2025	3.88
Sacred Heart Major Seminary	ACCRED	I	W	MI	RCTHUS	1783	1783	0.00
Sacred Heart School of Theology	ACCRED	I	W	WI	RCTHUS	4818	5430	7.39
St. Andrew's College	ACCRED	I	W	SK	UNCHCA	1182	1228	3.99
St. Augustine's Seminary of Toronto	ACCRED	I	W	ON	RTHCN	2393	3301	12.85
St. Bernard's Institute	ACCRED	I	W	NY	RCTHUS	1015	1015	0.61
St. Charles Borromeo Seminary	ACCRED	C	W	PA	RCTHUS	3092	3406	13.88
Saint Francis Seminary	ACCRED	I	W	WI	RCTHUS	DNR	DNR	DNR
St. John's Seminary (CA)	ACCRED	C	H	CA	RCTHUS	4149	4488	23.29
St. John's Seminary (MA)	ACCRED	C	W	MA	RCTHUS	7333	8514	29.68
St. John's Univ. School of Theology - Seminary	ACCRED	C	W	MN	RCTHUS	2795	3058	14.29
St. Joseph's Seminary	ACCRED	I	W	NY	RCTHUS	4535	5812	24.01
Saint Mary Seminary and Grad. Sch. of Theo.	ACCRED	I	W	OH	RCTHUS	1523	1523	0.15
St. Mary's Seminary and University	ACCRED	I	W	MD	RCTHUS	—	—	—
Saint Meinrad School of Theology	ACCRED	C	W	IN	RCTHUS	4537	5411	13.17
St. Patrick's Seminary	ACCRED	I	A	CA	RCTHUS	4168	4168	23.51
Saint Paul School of Theology	ACCRED	I	W	MO	UNMECH	5186	5710	30.47
Saint Paul Seminary School of Divinity	ACCRED	U	W	MN	RCTHUS	2956	3228	8.59
St. Peter's Seminary	ACCRED	I	W	ON	RTHCN	1331	1561	2.72
St. Stephen's College	CAND	I	W	AB	UNCHCA	911	950	0.51
St. Tikhon's Orthodox Theological Seminary	ASSOC	I	W	PA	OXCHAM	633	633	0.20
St. Vincent de Paul Regional Seminary	ACCRED	I	W	FL	RCTHUS	2282	2952	0.00
Saint Vincent Seminary	ACCRED	C	W	PA	RCTHUS	1323	1674	4.57
St. Vladimir's Orthodox Theological Seminary	ACCRED	I		NY	OXCHAM	DNR	DNR	DNR
SS. Cyril & Methodius Seminary	ACCRED	C	W	MI	RCTHUS	1428	1593	8.13
San Francisco Theological Seminary	ACCRED	I	W	CA	PRCHUS	9478	10635	60.64
Seabury-Western Theological Seminary	ACCRED	I	W	IL	EPISCH	DNR	DNR	DNR
Seattle Univ. School of Theology and Ministry	ACCRED	U	W	WA	RCTHUS	3651	3651	1.04
Seminary of the Immaculate Conception	ACCRED	I	W	NY	RCTHUS	2966	2983	0.88
Seventh-day Adventist Theological Seminary	ACCRED	U	W	MI	ADVSVD	7535	8613	0.00
Shaw University Divinity School	ACCRED	I	B	NC	GBSCNC	827	827	0.11

Faculty		Library Vols. (000)	Enrollment		Master of Divinity		Name
F.T.	F.T.E.		H.C.	F.T.E.	Tuition	Fees	
14	22.0	163	221	200.7	6900	220	Protestant Episcopal Theological Seminary
12	21.0	56	236	161.0	5300	360	Providence College and Seminary
1	4.0	4	76	31.4	3300	125	Queen's College
11	14.0	72	89	48.0	4030	319	Queen's Theological College
7	8.5	26	11	7.0	5025	0	Reformed Episcopal Seminary
3	6.7	50	52	31.6	6696	0	Reformed Presbyterian Theological Seminary
35	44.4	242	952	594.4	6500	100	Reformed Theological Seminary
16	18.4	112	616	308.9	9600	546	Regent College
7	8.5	106	357	182.3	8850	0	Regent University School of Divinity
16	22.0	101	231	109.6	4230	502	Regis College
11	12.1	130	124	88.2	8452	70	Sacred Heart Major Seminary
13	15.2	101	121	92.5	9750	600	Sacred Heart School of Theology
5	5.3	40	59	25.6	3450	160	St. Andrew's College
9	14.4	34	134	79.4	4233	338	St. Augustine's Seminary of Toronto
4	15.5	325 ⁸	188	72.4	8400	60	St. Bernard's Institute
10	17.0	133	257	151.6	9580	0	St. Charles Borromeo Seminary
DNR	2.3	92	131	49.0	6000	40	Saint Francis Seminary
24	25.0	46	68	68.0	9000	4658	St. John's Seminary (CA)
12	15.0	160	109	80.0	7000	4000	St. John's Seminary (MA)
8	15.0	397	159	103.0	9776	160	St. John's Univ. School of Theology - Seminary
8	18.5	103	205	86.0	2500	0	St. Joseph's Seminary
13	20.0	70	106	49.9	7230	50	Saint Mary Seminary and Grad. Sch. of Theol.
15	19.5	114	298	185.0	7050	3430	St. Mary's Seminary and University
20	23.2	166	117	96.0	12095	275	Saint Meinrad School of Theology
10	15.7	109	100	100.0	8500	625	St. Patrick's Seminary
9	12.3	95	328	198.9	9600	320	Saint Paul School of Theology
15	17.2	102	134	95.0	12706	0	Saint Paul Seminary School of Divinity
11	13.5	64	46	35.0	DNR	DNR	St. Peter's Seminary
1	25.5	40	449	110.1	NA	NA	St. Stephen's College
4	7.9	41	25	22.5	2720	1175	St. Tikhon's Orthodox Theological Seminary
11	12.0	70	106	91.2	9500	0	St. Vincent de Paul Regional Seminary
7	15.0	103	98	101.7	10248	54	Saint Vincent Seminary
DNR	3.6	118	89	71.1	5500	200	St. Vladimir's Orthodox Theological Seminary
11	11.5	82	51	31.1	7500	625	SS. Cyril & Methodius Seminary
18	30.8	420 ²	628	300.8	8200	200	San Francisco Theological Seminary
8	13.7	480 ¹¹	154	100.0	11901	330	Seabury-Western Theological Seminary
13	22.0	67	250	121.9	10719	65	Seattle Univ. School of Theology and Ministry
7	12.0	53	144	90.0	12000	1320	Seminary of the Immaculate Conception
37	39.0	152	463	379.5	4043	426	Seventh-day Adventist Theological Seminary
6	8.7	13	151	135.0	6188	532	Shaw University Divinity School

TABLE 1.2

SIGNIFICANT INSTITUTIONAL CHARACTERISTICS

Name	Status	I U C	Prov./ Race	St.	Church/ Denom.	Expenditures		Long-Term Investment (\$000 000)
						E&G (\$000)	Total	
South Florida Center for Theological Studies	ASSOC	I	W	FL	INTERDEN	677	677	0.09
Southeastern Baptist Theological Seminary	ACCRED	I	W	NC	SBCONV	14564	17000	15.13
Southern Baptist Theological Seminary	ACCRED	I	W	KY	SBCONV	18782	21289	97.69
Southwestern Baptist Theological Seminary	ACCRED	I	W	TX	SBCONV	28060	32083	117.19
Starr King School for the Ministry	ACCRED	I	W	CA	UNTUNV	1524	1524	5.24
Talbot School of Theology	ACCRED	U	W	CA	INTERDEN	7768	9130	0.00
Toronto School of Theology	ACCRED	I	W	ON	INTERDEN	919	919	1.46
Trinity College Faculty of Divinity	ACCRED	C	W	ON	ANGCHC	1755	1755	0.00
Trinity Episcopal School for Ministry	ACCRED	I	W	PA	EPISCH	3263	3471	4.92
Trinity Evangelical Divinity School	ACCRED	C	W	IL	EVFRCA	11206	13764	9.07
Trinity Lutheran Seminary	ACCRED	I	W	OH	EVLCAM	7370	7707	38.29
George W. Truett Theological Seminary	CAND	U	W	TX	BAPTTX	4365	4365	17.85
Tyndale Seminary	ACCRED	C	W	ON	INTERDEN	7185	8018	2.19
Union Theological Seminary (NY)	ACCRED	I	W	NY	INTERDEN	14080	15089	74.73
Union Theological Seminary and PSCE	ACCRED	I	W	VA	PRCHUS	13942	15104	131.60
United Theological Seminary	ACCRED	I	W	OH	UNMECH	5093	5396	1.43
United Theological Seminary of the Twin Cities	ACCRED	I	W	MN	UNCHCH	3562	3622	11.17
University of Chicago Divinity School	ACCRED	U	W	IL	NDENOM	13667	13667	0.00
University of Dubuque Theological Seminary	ACCRED	C	W	IA	PRCHUS	3222	3249	20.27
University of Notre Dame Dept. of Theology	ACCRED	U	W	IN	RCTHUS	DNR	DNR	DNR
University of St. Mary Mundelein Seminary	ACCRED	I	W	IL	RCTHUS	6716	9596	0.00
University of St. Michael's College	ACCRED	U	W	ON	RCTHCN	2459	2459	0.00
University of St. Thomas School of Theology	ACCRED	U	W	TX	RCTHUS	1236	1236	0.00
University of the South School of Theology	ACCRED	C	W	TN	EPISCH	7777	8256	46.77
University of Winnipeg Faculty of Theology	ASSOC	C	W	MB	INTERDEN	676	676	0.00
Vancouver School of Theology	ACCRED	I	W	BC	INTERDEN	3297	4442	6.09
Vanderbilt University Divinity School	ACCRED	U	W	TN	INTERDEN	6662	6662	0.00
Wartburg Theological Seminary	ACCRED	I	W	IA	EVLCAM	5939	6970	17.35
Washington Theological Union	ACCRED	I	W	DC	RCTHUS	4433	4537	8.80
Waterloo Lutheran Seminary	ACCRED	I	W	ON	EVLUCA	1480	1480	4.14
Wesley Biblical Seminary	ACCRED	I	W	MS	INTERDEN	1947	1999	0.09
Wesley Theological Seminary	ACCRED	I	W	DC	UNMECH	8511	9107	29.95
Western Seminary	ACCRED	I	W	OR	CNBPAA	4321	4586	4.00
Western Theological Seminary	ACCRED	I	W	MI	RFCHAM	5393	5935	30.81
Westminster Theological Seminary	ACCRED	I	W	PA	PRCHAM	7245	7701	4.03
Westminster Theological Seminary in California	ACCRED	I	W	CA	NDENOM	2371	2385	0.49
Weston Jesuit School of Theology	ACCRED	I	W	MA	RCTHUS	3858	4244	4.74
M. Christopher White School of Divinity	ACCRED	C	W	NC	BPSTCNC	1944	1944	0.00
Winebrenner Theological Seminary	ACCRED	I	W	OH	CGODGC	1595	1659	0.50
Wycliffe College	ACCRED	I	W	ON	ANGCHC	2296	2465	13.07
Yale University Divinity School	ACCRED	U	W	CT	INTERDEN	12848	14133	152.46

OF EACH MEMBER SCHOOL, 2001-2002

Faculty		Library	Enrollment		Master of Divinity		Name
F.T.	F.T.E.	Vols. (000)	H.C.	F.T.E.	Tuition	Fees	
4	10.5	17	72	61.0	6300	333	South Florida Center for Theological Studies
46	47.0	185	1341	819.8	3680	220	Southeastern Baptist Theological Seminary
53	79.6	378	1755	1054.0	3630	50	Southern Baptist Theological Seminary
76	106.2	474	3066	1866.0	2700	638	Southwestern Baptist Theological Seminary
4	8.3	420 ²	58	58.0	11110	0	Starr King School for the Ministry
37	53.0	276	697	340.4	10464	0	Talbot School of Theology
NA ¹⁵	0.3	NA ¹⁵	NA ¹⁵	NA ¹⁵	4028	845	Toronto School of Theology
6	6.8	66 ¹⁶	108	66.0	4329	1046	Trinity College Faculty of Divinity
7	17.7	79	224	112.8	6840	300	Trinity Episcopal School for Ministry
39	50.2	241	1275	850.9	10440	100	Trinity Evangelical Divinity School
18	20.0	132	214	191.0	9240	504	Trinity Lutheran Seminary
10	12.2	1923 ¹⁷	296	254.4	12001	842	George W. Truett Theological Seminary
12	19.0	79	674	451.0	6120	440	Tyndale Seminary
20	28.0	601	294	256.0	14000	1395	Union Theological Seminary (NY)
30	30.0	320 ⁴	339	245.3	6933	50	Union Theological Seminary and PSCE
19	23.7	141	321	211.0	8544	420	United Theological Seminary
10	14.2	84	213	112.2	8340	45	United Theological Seminary of the Twin Cities
DNR	NA	6733 ¹⁸	358	358.0	16548	426	University of Chicago Divinity School
8	13.5	167	174	132.0	6950	140	University of Dubuque Theological Seminary
44	44.0	303	169	169.0	24220	100	University of Notre Dame Dept. of Theology
18	33.3	178	215	246.9	12709	375	University of St. Mary Mundelein Seminary
11	16.6	135	181	109.5	3384	779	University of St. Michael's College
6	21.0	64	281	178.0	10650	0	University of St. Thomas School of Theology
10	13.5	136	235	170.1	10920	425	University of the South School of Theology
9	9.0	553 ¹⁹	302	138.4	2520	0	University of Winnipeg Faculty of Theology
9	13.5	93	139	93.3	4390	135	Vancouver School of Theology
20	23.0	208	197	153.2	18228	1172	Vanderbilt University Divinity School
17	19.8	85	172	142.6	6300	293	Wartburg Theological Seminary
17	30.0	95	204	119.8	9600	250	Washington Theological Union
8	10.0	34	94	49.0	3626	302	Waterloo Lutheran Seminary
8	8.3	56	106	59.4	6540	0	Wesley Biblical Seminary
17	27.0	165	756	351.3	10770	20	Wesley Theological Seminary
26	37.0	57	743	346.6	8250	0	Western Seminary
11	13.0	114	164	119.0	6832	60	Western Theological Seminary
17	34.0	121	686	429.0	8280	40	Westminster Theological Seminary
9	10.2	65	164	131.0	9000	40	Westminster Theological Seminary in California
20	25.4	233 ⁹	202	186.7	11700	300	Weston Jesuit School of Theology
7	8.4	28	220	91.1	5763	40	M. Christopher White School of Divinity
6	8.0	47	71	48.1	7089	36	Winebrenner Theological Seminary
8	9.8	66 ¹⁶	205	127.7	4230	840	Wycliffe College
28	29.6	445	394	337.6	14560	1100	Yale University Divinity School

TABLE 1.2**SIGNIFICANT INSTITUTIONAL CHARACTERISTICS
OF EACH MEMBER SCHOOL, 2001-2002****EXPLANATORY NOTES**

- 1 Berkeley Divinity School is a part of Yale University Divinity School and does not report financial, faculty, library, or enrollment information.
- 2 Holdings of the Graduate Theological Union.
- 3 Holdings of the St. Louis University library system.
- 4 Holdings available as a member of the Richmond Theological Consortium.
- 5 Holdings of the Boston College library system.
- 6 Library resources are shared with Calvin College.
- 7 Holdings of the entire college or university with which the school is affiliated.
- 8 Library resources shared by St. Bernard's Institute and Colgate Rochester Crozer Divinity School.
- 9 Library resources shared by Weston Jesuit School of Theology and Episcopal Divinity School.
- 10 Joint Board does not possess financial resources independently of its member schools.
- 11 Holdings of the joint library of Garrett-Evangelical Theological Seminary and Seabury-Western Theological Seminary.
- 12 Holdings of the Gonzaga University library system.
- 13 Holdings of the McGill library system.
- 14 Library resources shared by Lutheran School of Theology at Chicago and McCormick Theological Seminary.
- 15 Toronto School of Theology does not report independently of its member schools.
- 16 Library resources shared by Trinity College Faculty of Divinity and Wycliff College.
- 17 Holdings of the Baylor University library system.
- 18 Holdings of the University of Chicago library system.
- 19 Holdings of the University of Winnipeg library system.

TABLE 1.3 SUMMARY OF SELECTED INSTITUTIONAL CHARACTERISTICS, 2001-2002

Characteristic	United States	Canada	Total	% of All Schools
<i>Independent Schools</i>	137	22	159	65.43
<i>University-Affiliated Schools</i>	37	4	41	16.87
<i>College-Affiliated Schools</i>	31	12	43	17.70
Total	205	38	243	100.00
<i>Primary Racial/Ethnic Composition</i>				
Asian	3	0	3	1.23
Black	8	0	8	3.29
Hispanic	4	0	4	1.65
Multi-Racial	1	0	1	0.41
White	189	38	227	93.42
Total	205	38	243	100.00
<i>Church/Denomination</i>				
Protestant Denominational Schools	117	20	137	56.38
Inter/Nondenominational Schools	38	12	50	20.58
Roman Catholic	47	6	53	21.81
Orthodox	3	0	3	1.23
Total	205	38	243	100.00

Independent identifies schools that are freestanding higher education institutions. While independent schools may have consortial relationships with colleges or universities, they are not controlled by or subsumed within the formal governance structure of a college or university.

University-Affiliated identifies schools that are integral parts of larger teaching or research universities with multiple professional schools and graduate programs, typically offering research doctorates in more than one area.

College-Affiliated identifies schools that are integrally related to four-year colleges or teaching universities that have limited additional graduate or professional programs.

Primary Racial/Ethnic Composition identifies the primary racial/ethnic composition of the student bodies as reported by each institution.

- *Asian*: International Theological Seminary, Logos Evangelical Seminary, St. Patrick's Seminary.
- *Black*: American Baptist Seminary of the West, Hood Theological Seminary, Howard University School of Theology, Interdenominational Theological Center, New Brunswick Theological Seminary, Payne Theological Seminary, Samuel DeWitt Proctor School of Theology of Virginia Union University, Shaw Divinity School.
- *Hispanic*: Dominican Study Center of Bayamón Central University, Evangelical Seminary of Puerto Rico, Inter-American Adventist Theological Seminary, St. John's Seminary (CA).
- *Multi-Racial*: New York Theological Seminary.

Church/Denomination indicates each ATS institution's religious affiliation.

- *Protestant Denominational*: All schools that identify themselves as having an affiliation with a single or primary Protestant denomination.
- *Inter/Nondenominational*: A broad range of schools, including those with multiple denominational affiliations and schools with no official denominational affiliation.
- *Roman Catholic*: Diocesan, university departments of theology, and religious order (including union) seminaries in the United States and Canada.
- *Orthodox*: Greek Orthodox Archdiocese of America and Orthodox Church in America.

TABLE 1.4 DISTRIBUTION OF SCHOOLS BY TOTAL HEAD COUNT ENROLLMENT

Enrollment Size	1991		1996		2000		2001	
	N	%	N	%	N	%	N	%
Fewer than 75	28	13.2	32	13.8	33	13.6	29	11.9
75-150	56	26.4	62	26.7	66	27.2	59	24.3
151-300	70	33.0	77	33.2	76	31.3	82	33.7
301-500	24	11.3	24	10.3	32	13.2	35	14.4
501-1000	24	11.3	25	10.8	23	9.5	22	9.1
Over 1000	6	2.8	9	3.9	10	4.1	10	4.1
Not Reporting	4	1.9	3	1.3	3	1.2	6	2.5
Total	212	100.0	232	100.0	243	100.0	243	100.0

The distribution of schools by size has remained relatively stable over ten years, with minor fluctuations. In 1991, 39.6% of schools had a head count enrollment of 150 or fewer students and by 2000, that percentage was up to 40.8%. In 2001, 36.2% of schools reporting had a head count enrollment of 150 students or fewer.

TABLE 1.5 DISTRIBUTION OF SCHOOLS BY FULL-TIME EQUIVALENT ENROLLMENT

Enrollment Size	1991		1996		2000		2001	
	N	%	N	%	N	%	N	%
Fewer than 75	58	27.4	67	28.9	67	27.6	59	24.3
75-150	70	33.0	65	28.0	80	32.9	83	34.2
151-300	49	23.1	61	26.3	55	22.6	57	23.5
301-500	20	9.4	21	9.1	21	8.6	21	8.6
501-1000	6	2.8	12	5.2	13	5.3	12	4.9
Over 1000	5	2.4	3	1.3	4	1.6	5	2.1
Not Reporting	4	1.9	3	1.3	3	1.2	6	2.5
Total	212	100.0	232	100.0	243	100.0	243	100.0

TABLE 1.6 NUMBER OF ACCREDITED SCHOOLS OFFERING APPROVED DEGREES BY CATEGORY

Degree Category	2000-2001	2001-2002
Basic Programs Oriented Toward Ministerial Leadership, Master of Divinity Program	206	207
Basic Programs Oriented Toward Ministerial Leadership	113	117
Basic Programs Oriented Toward General Theological Studies	186	190
Advanced Programs Oriented Toward Ministerial Leadership	118	121
Advanced Programs Primarily Oriented Toward Theological Research and Teaching	79	79

Member schools offer a variety of educational programs that are grouped into five degree categories. This table reports how many schools with accredited membership status offer one or more degrees in each category. A list of degrees approved by the ATS Commission on Accrediting is in the Introduction. A list of all approved degrees is on this website in the "Members" section; the list associates with each approved degree those member schools offering that degree.

GRAPH 1-A DISTRIBUTION OF STUDENTS AT SCHOOLS BY HEAD COUNT ENROLLMENT

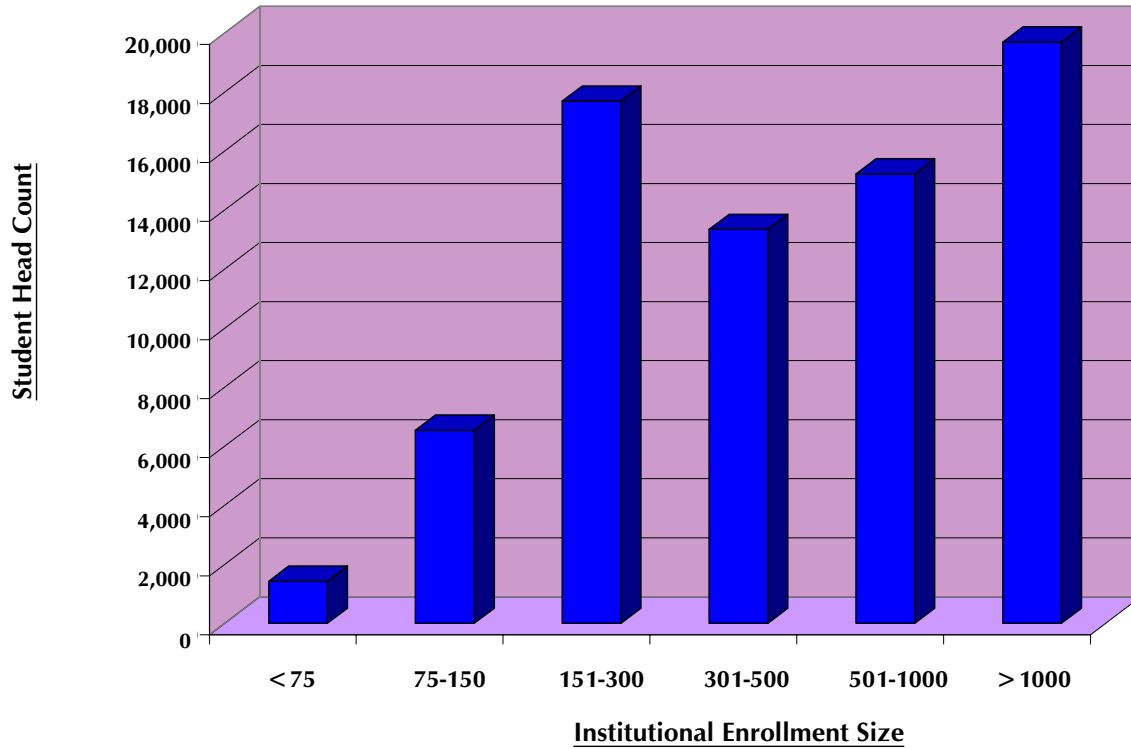

Figures 1.1 and 1.2 illustrate the distribution of students at ATS schools by institutional size. While the median head count enrollment of ATS schools is 197, the thirty-two institutions (13.2% of ATS schools) with enrollments larger than 500 students account for almost half (47.2%) of the ATS student population.

GRAPH 1-B DISTRIBUTION OF STUDENTS AT SCHOOLS BY FULL-TIME EQUIVALENT ENROLLMENT

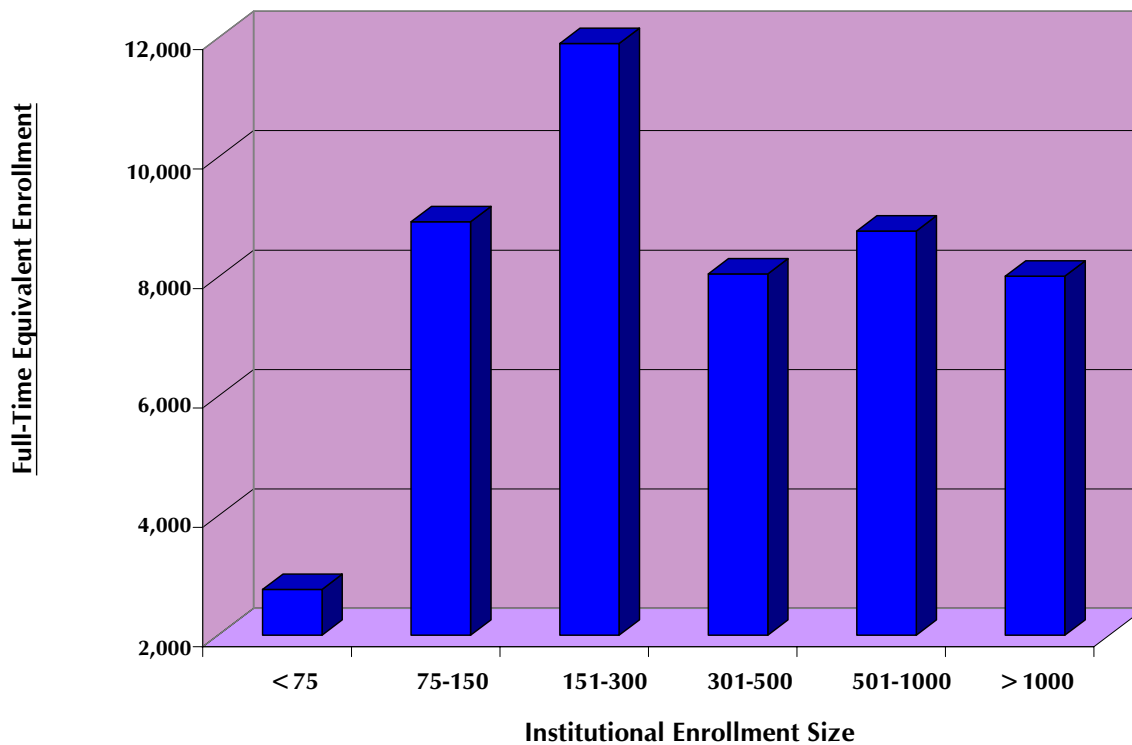

Chapter 2 Enrollment

HIGHLIGHTS

The total enrollment in all member schools in fall 2001 was 73,925, with a full-time equivalent enrollment of 48,435.

Total head count enrollment in all schools increased by 8,564 students(+13.10%) from fall 1997 to fall 2001. Of this number, 4,964 students (57.96%) represented enrollment growth in a constant set of 224 schools, and 3,600 students (42.04%) represented enrollment growth attributable to the June 2000 admittance of 7 new member schools to the Association.

The number of racial/ethnic students increased 23.91% over the five-year period from 1997 to 2001. While the number of White students increased 6.82% over the same period, the number of students in all other racial/ethnic categories increased more during the period, as follows: Asian students (+10.47%), Black students (+28.61%), Hispanic students (+43.92%), and Native American students (+4.35%).

Table 2.1	Applications, Acceptances, and Enrollees at All Member Schools
Table 2.2	Head Count Enrollment in All Member Schools
Table 2.3	Full-Time Equivalent Enrollment in All Member Schools
Table 2.4	Head Count Enrollment in Protestant Denominational and Inter/Nondenominational Schools
Table 2.5	Full-Time Equivalent Enrollment in Protestant Denominational and Inter/Nondenominational Schools
Table 2.6	Head Count Enrollment in Roman Catholic Schools
Table 2.7	Full-Time Equivalent Enrollment in Roman Catholic Schools
Table 2.8	Head Count Enrollment at a Constant Set of Schools Compared with Total Head Count Enrollment
Table 2.9	Relation Between Full-Time Equivalent and Head Count Enrollments
Table 2.10	Head Count Enrollment by Degree Category and Program
Table 2.11	Full-Time Equivalent Enrollment by Degree Category and Program
Table 2.12	Head Count Enrollment by Race or Ethnic Group, Degree Category, and Gender
Table 2.13	Head Count Enrollment by Degree Program, Race or Ethnic Group, and Gender, Fall 2001
Table 2.14	Head Count Enrollment by Degree Program, Age, and Gender, Fall 2001
Table 2.15	Head Count (H.C.) and Full-Time Equivalent (F.T.E.) Enrollments by Degree Category in All Member Schools
Table 2.16	Church/Denominational Affiliation of Students Currently Enrolled in All Member Schools, Fall 2001
Table 2.17	Completions in All Member Schools by Degree Category
Graph 2-A	Head Count Enrollment by Degree Category
Graph 2-B	Full-Time Equivalent Enrollment by Degree Category
Graph 2-C	Head Count Enrollment in All Programs by Race or Ethnic Group
Graph 2-D	Head Count Enrollment in M.Div. Programs by Race or Ethnic Group
Graph 2-E	Head Count Enrollment in All Programs by Gender
Graph 2-F	Head Count Enrollment in M.Div. Programs by Gender
Graph 2-G	Head Count Enrollment in All Programs by Age and Gender, Fall 2001
Graph 2-H	Head Count Enrollment in M.Div. Programs by Age and Gender, Fall 2001
Graph 2-I	Distribution of Enrollment by Degree Category for Men and Women

TABLE 2.1

APPLICATIONS, ACCEPTANCES, AND ENROLLEES AT ALL MEMBER SCHOOLS

Category	Ministerial Leadership M.Div.	Ministerial Leadership Non-M.Div.	General Theological Studies	Advanced Ministerial Leadership	Advanced Theological Research
<i>Applications</i> ¹					
2000	14,132	4,625	4,854	2,578	3,538
2001	14,191	4,041	5,340	2,234	3,549
<i>Acceptances</i> ²					
2000	11,611	3,665	3,904	1,996	1,715
% of applications ³	82.2	79.2	80.4	77.4	48.5
2001	11,553	3,125	4,218	1,796	1,734
% of applications ³	81.4	77.3	79.0	80.4	48.9
<i>Enrollees</i> ⁴					
2000	8,973	2,969	2,792	1,664	1,123
% of acceptances ⁵	77.3	81.0	71.5	83.4	65.5
2001	8,571	2,501	3,035	1,496	1,175
% of acceptances ⁵	74.2	80.0	72.0	83.3	67.8

- 1 Number of applications received for admission to an academic program.
- 2 Number of formal notifications of admittance.
- 3 Number of applications accepted divided by the number of applications received.
- 4 Number of students who enrolled after being accepted.
- 5 Number of enrollees divided by the number of applications accepted.

The table reports the application, acceptance, and enrollment figures as of the fall of each year. Between 2000 and 2001, applications to all approved degree programs at member schools decreased 1.25% (29,727 total applications in 2000 and 29,355 total applications in 2001).

In the degree programs of Ministerial Leadership, General Theological Studies, and Advanced Ministerial Leadership, schools accepted more than three-quarters of all applicants, and fewer than half of the applicants to the Advanced Theological Research programs (Th.D., Ph.D., S.T.M., and Th.M.). The figures represent combined acceptance rates at all ATS schools, and acceptance rates among and within individual schools vary significantly.



TABLE 2.2

HEAD COUNT ENROLLMENT

Year	Schools Reporting	M.Div.		Ministerial Non-M.Div.		General Theological		Advanced Ministerial	
		N	%	N	%	N	%	N	%
1997	226	28,283		7,463		7,095		8,195	
1998	234	29,263	3.46	8,066	8.08	7,601	7.13	8,658	5.65
1999	234	29,842	1.98	8,361	3.66	7,862	3.43	8,743	0.98
2000	240	30,438	2.00	9,098	8.81	8,436	7.30	8,758	0.17
2001	237	31,128	2.27	8,652	-4.90	8,503	0.79	8,790	0.37

TABLE 2.3

FULL-TIME EQUIVALENT ENROLLMENT

Year	Schools Reporting	M.Div.		Ministerial Non-M.Div.		General Theological		Advanced Ministerial	
		N	%	N	%	N	%	N	%
1997	226	22,139		5,048		4,415		2,881	
1998	234	22,807	3.02	5,164	2.30	4,578	3.70	3,075	6.73
1999	234	22,782	-0.11	5,421	4.97	4,685	2.33	3,124	1.59
2000	240	23,784	4.40	6,032	11.27	5,099	8.83	3,189	2.09
2001	237	24,160	1.58	5,516	-8.55	5,042	-1.12	3,126	-2.01

Tables 2.2 through 2.7 report the fall head count and full-time equivalent enrollments at all member schools over a five-year period. The tables also indicate the percentage of increase or decrease in the program area's enrollment from the previous year. The normally larger increases in enrollment during the even-numbered years are partially the result of new members joining the Association in the year of the Biennial Meeting. The full-time equivalent enrollment for the Doctor of Ministry program is calculated by dividing the headcount enrollment by three. For the other Advanced Ministerial and Advanced Research doctoral degree programs, the full-time equivalent equals the head count.

IN ALL MEMBER SCHOOLS

TABLE 2.2

Advanced Research		Total Degrees		Others		Total Enrollment		Year
N	%	N	%	N	%	N	%	
5,391		56,427		8,934		65,361		1997
5,712	5.95	59,300	5.09	9,637	7.87	68,937	5.47	1998
5,396	-5.53	60,204	1.52	10,228	6.13	70,432	2.17	1999
5,693	5.50	62,423	3.69	10,274	0.45	72,697	3.22	2000
5,756	1.11	62,829	0.65	11,096	8.00	73,925	1.69	2001

IN ALL MEMBER SCHOOLS

TABLE 2.3

Advanced Research		Total Degrees		Others		Total Enrollment		Year
N	%	N	%	N	%	N	%	
4,749		39,234		4,013		43,247		1997
5,057	6.48	40,684	3.69	3,856	-3.91	44,540	2.99	1998
4,711	-6.85	40,724	0.10	4,118	6.81	44,843	0.68	1999
5,071	7.65	43,177	6.02	4,696	14.03	47,873	6.76	2000
5,165	1.86	43,010	-0.39	5,425	15.51	48,435	1.17	2001

Between 2000 and 2001, head count enrollment figures increased by 1.69% (+1,228), as did the full-time equivalent enrollment in all member schools, by 1.17% (+562). Since 1997, the number of schools reporting increased by 11; the total head count enrollment increased 13.10% (+8,654); and the full-time equivalent enrollment increased 12.00% (+5,188). The general increases in enrollment noted here, however, include both increases and decreases in the number of schools reporting by denomination and in the head count enrollment in various degree programs. The number of Protestant Denominational and Inter/Nondenominational schools increased from 173 in 1997 to 181 in 2001, and the number of Roman Catholic schools reporting increased (50 schools in 1997, 53 schools in 2001) (see tables 2.4-2.7).

TABLE 2.4

HEAD COUNT ENROLLMENT IN PROTESTANT

Year	Schools Reporting	M.Div.		Ministerial Non-M.Div.		General Theological		Advanced Ministerial	
		N	%	N	%	N	%	N	%
1997	173	25,418		6,514		5,829		8,060	
1998	180	26,352	3.67	7,035	8.00	6,297	8.03	8,482	5.24
1999	180	26,853	1.90	7,316	3.99	6,483	2.95	8,544	0.73
2000	184	27,428	2.14	7,832	7.05	6,858	5.78	8,531	-0.15
2001	181	27,995	2.07	7,436	-5.06	6,806	-0.76	8,492	-0.46

TABLE 2.5

FULL-TIME EQUIVALENT ENROLLMENT IN PROTESTANT

Year	Schools Reporting	M.Div.		Ministerial Non-M.Div.		General Theological		Advanced Ministerial	
		N	%	N	%	N	%	N	%
1997	173	19,433		4,478		3,640		2,837	
1998	180	20,069	3.27	4,585	2.39	3,791	4.15	3,016	6.33
1999	180	19,939	-0.65	4,795	4.59	3,862	1.86	3,058	1.37
2000	184	20,962	5.13	5,330	11.14	4,166	7.88	3,116	1.92
2001	181	21,322	1.72	4,824	-9.48	4,077	-2.13	3,030	-2.79

Tables 2.4 and 2.5 report the head count and full-time equivalent enrollments, respectively, for schools that identify themselves with a Protestant denomination, possess multiple denominational affiliations, or have no official denominational affiliation. The tables also indicate the percentage of increase or decrease in the program area's enrollment from the previous year.

DENOMINATIONAL AND INTER/NONDENOMINATIONAL SCHOOLS

TABLE 2.4

Advanced Research		Total Degrees		Others		Total Enrollment		Year
N	%	N	%	N	%	N	%	
5,063		50,884		7,287		58,171		1997
5,372	6.10	53,538	5.22	7,942	8.99	61,480	5.69	1998
5,065	-5.71	54,261	1.35	8,370	5.39	62,631	1.87	1999
5,264	3.93	55,913	3.04	8,393	0.27	64,306	2.67	2000
5,316	0.99	56,045	0.24	8,935	6.46	64,980	1.05	2001

DENOMINATIONAL AND INTER/NONDENOMINATIONAL SCHOOLS

TABLE 2.5

Advanced Research		Total Degrees		Others		Total Enrollment		Year
N	%	N	%	N	%	N	%	
4,454		34,844		3,133		37,978		1997
4,746	6.54	36,210	3.92	3,033	-3.18	39,243	3.33	1998
4,426	-6.73	36,082	-0.35	3,179	4.82	39,262	0.05	1999
4,679	5.71	38,255	6.02	3,772	18.65	42,028	7.04	2000
4,751	1.54	38,006	-0.65	4,298	13.93	42,304	0.66	2001

TABLE 2.6

HEAD COUNT ENROLLMENT

Year	Schools Reporting	M.Div.		Ministerial Non-M.Div.		General Theological		Advanced Ministerial	
		N	%	N	%	N	%	N	%
1997	50	2,703		946		1,244		125	
1998	51	2,769	2.44	1,025	8.35	1,276	2.57	166	32.80
1999	51	2,849	2.89	1,039	1.37	1,354	6.11	189	13.86
2000	53	2,884	1.23	1,263	21.56	1,555	14.84	218	15.34
2001	53	2,979	3.29	1,215	-3.80	1,672	7.52	292	33.94

TABLE 2.7

FULL-TIME EQUIVALENT ENROLLMENT

Year	Schools Reporting	M.Div.		Ministerial Non-M.Div.		General Theological		Advanced Ministerial	
		N	%	N	%	N	%	N	%
1997	50	2,547		566		755		41	
1998	51	2,596	1.93	573	1.24	763	1.07	55	34.96
1999	51	2,714	4.57	620	8.08	798	4.50	63	13.86
2000	53	2,709	-0.18	699	12.78	912	14.25	70	11.11
2001	53	2,693	-0.59	690	-1.25	942	3.31	94	34.29

Tables 2.6 and 2.7 report head count and full-time equivalent enrollments, respectively, at Roman Catholic diocesan seminaries, university departments of theology, and religious order (including union) seminaries, as well as the percentage of increase or decrease in the program area's enrollment from the previous year.

IN ROMAN CATHOLIC SCHOOLS

TABLE 2.6

Advanced Research		Total Degrees		Others		Total Enrollment		Year
N	%	N	%	N	%	N	%	
311		5,329		1,622		6,951		1997
324	4.18	5,560	4.33	1,687	4.01	7,247	4.26	1998
296	-8.64	5,727	3.00	1,852	9.78	7,579	4.58	1999
403	36.15	6,323	10.41	1,873	1.13	8,196	8.14	2000
410	1.74	6,568	3.87	2,144	14.47	8,712	6.30	2001

IN ROMAN CATHOLIC SCHOOLS

TABLE 2.7

Advanced Research		Total Degrees		Others		Total Enrollment		Year
N	%	N	%	N	%	N	%	
281		4,191		860		5,052		1997
296	5.28	4,285	2.23	821	-4.49	5,106	1.09	1998
274	-7.40	4,470	4.32	936	13.98	5,406	5.87	1999
381	39.23	4,773	6.77	921	-1.57	5,694	5.33	2000
400	4.98	4,821	1.02	1,120	21.58	5,942	4.34	2001

TABLE 2.8 HEAD COUNT ENROLLMENT AT A CONSTANT SET OF SCHOOLS COMPARED WITH TOTAL HEAD COUNT ENROLLMENT

Year	Same School Enrollment			Total Enrollment			Same School Enrollment as a % of Total Enrollment
	N	Head Count	% Change	N	Head Count	% Change	
1997	224	65,244		226	65,361		99.82
1998	224	67,977	4.02	234	68,937	5.19	98.61
1999	224	69,325	1.94	234	70,432	2.12	98.43
2000	224	69,843	0.74	240	72,697	3.12	96.07
2001	224	72,014	3.01	237	73,925	1.66	97.41

Table 2.8 compares head count enrollment at a constant set of 224 schools that were members of the Association for all five years (1997 through 2001) with total head count enrollment for the same period. Head count enrollment in the 224 schools increased 10.38% over the five-year period. Total head count enrollment in all schools increased 8,564 (+13.10%) from fall 1997 to fall 2001. Of this number, 4,964 students (57.96%) represented enrollment growth in the 224 schools.

TABLE 2.9 RELATION BETWEEN FULL-TIME EQUIVALENT AND HEAD COUNT ENROLLMENTS

Year	N Schools	Full-Time Equivalent	Head Count	Full-Time Equivalent as a % of Head Count
1997	226	43,247	65,361	66.17
1998	234	44,540	68,937	64.61
1999	234	44,843	70,432	63.67
2000	240	47,873	72,697	65.85
2001	237	48,435	73,925	65.52

The difference between full-time equivalent and head count enrollments is a function of the proportions of students who are part-time.

TABLE 2.10

HEAD COUNT ENROLLMENT BY DEGREE CATEGORY AND PROGRAM

<i>Degree Category</i> Degree Program	1997	1998	1999	2000	2001
<i>M.Div.</i>					
M.Div.	28,283	29,263	29,842	30,438	31,128
Subtotal	28,283	29,263	29,842	30,438	31,128
<i>Basic Ministerial Leadership (Non M.Div.)</i>					
M.R.E./M.C.E./M.A. in R.E./C.E.	1,964	2,052	1,940	1,963	2,037
M.C.M./M.S.M.	382	406	390	348	296
M.A. in (Spec.)	4,236	4,645	4,880	5,753	5,327
M.P.S./M.A.P.S.	881	963	1,151	1,034	992
Subtotal	7,463	8,066	8,361	9,098	8,652
<i>General Theological Studies</i>					
M.A./M.A.R./M.T.S./M.A.T.S.	7,095	7,601	7,862	8,436	8,503
Subtotal	7,095	7,601	7,862	8,436	8,503
<i>Advanced Ministerial Leadership</i>					
D.Min.	7,968	8,373	8,425	8,322	8,436
D.Miss.	138	187	182	192	124
D.Ed.Min./Ed.D.	65	76	110	215	205
D.M.A./D.C.M.	24	22	26	29	25
Subtotal	8,195	8,658	8,743	8,758	8,790
<i>Advanced Theological Research</i>					
Th.M./M.Th./S.T.M.	1,747	1,825	1,763	1,756	1,776
Th.D./Ph.D.	3,644	3,887	3,633	3,937	3,980
Subtotal	5,391	5,712	5,396	5,693	5,756
<i>Others</i>					
Certificate	3,060	4,150	4,226	4,320	5,093
Unclassified	5,874	5,487	6,002	5,954	6,003
Subtotal	8,934	9,637	10,228	10,274	11,096
<i>Total</i>	65,361	68,937	70,432	72,697	73,925

Table 2.10 provides the head count and full-time equivalent enrollment, respectively, by degree category and program. The greatest increase over the five-year period occurred in the M.Div. enrollment numbers (+2,845) and the Certificate and Unclassified enrollment numbers (+2,162). Certificate students take a prescribed curriculum of courses under faculty supervision. Normally, the curriculum comprises courses offered for credit in the school's degree programs. Unclassified students participate in regular classes for credit but are not enrolled in degree programs.

TABLE 2.11 FULL-TIME EQUIVALENT ENROLLMENT BY DEGREE CATEGORY AND PROGRAM

<i>Degree Category</i> Degree Program	1997	1998	1999	2000	2001
<i>M.Div.</i>					
M.Div.	22,139	22,807	22,782	23,784	24,160
Subtotal	22,139	22,807	22,782	23,784	24,160
<i>Basic Ministerial Leadership (Non M.Div.)</i>					
M.R.E./M.C.E./M.A. in R.E./C.E.	1,312	1,296	1,249	1,353	1,194
M.C.M./M.S.M.	311	293	283	282	210
M.A. in (Spec.)	2,851	3,028	3,231	3,838	3,599
M.P.S./M.A.P.S.	571	546	656	557	512
Subtotal	5,048	5,164	5,421	6,032	5,516
<i>General Theological Studies</i>					
M.A./M.A.R./M.T.S./M.A.T.S.	4,415	4,578	4,685	5,099	5,042
Subtotal	4,415	4,578	4,685	5,099	5,042
<i>Advanced Ministerial Leadership</i>					
D.Min.	2,654	2,790	2,806	2,753	2,772
D.Miss.	138	187	182	192	124
D.Ed.Min./Ed.D.	65	76	110	215	205
D.M.A./D.C.M.	24	22	26	29	25
Subtotal	2,881	3,075	3,124	3,189	3,126
<i>Advanced Theological Research</i>					
Th.M./M.Th./S.T.M.	1,105	1,170	1,077	1,134	1,185
Th.D./Ph.D.	3,644	3,887	3,633	3,937	3,980
Subtotal	4,749	5,057	4,711	5,071	5,165
<i>Others</i>					
Certificate	1,620	1,945	1,921	2,513	3,010
Unclassified	2,393	1,910	2,197	2,182	2,414
Subtotal	4,013	3,856	4,118	4,696	5,425
<i>Total</i>	43,247	44,540	44,843	47,873	48,435

Table 2.11 provides the head count and full-time equivalent enrollment, respectively, by degree category and program. The greatest increase over the five-year period occurred in the M.Div. enrollment numbers (+2,845) and the Certificate and Unclassified enrollment numbers (+2,162). Certificate students take a prescribed curriculum of courses under faculty supervision. Normally, the curriculum comprises courses offered for credit in the school's degree programs. Unclassified students participate in regular classes for credit but are not enrolled in degree programs.

TABLE 2.12

HEAD COUNT ENROLLMENT BY RACE OR ETHNIC GROUP,
DEGREE CATEGORY, AND GENDER

<i>Racial/Ethnic Group</i> <i>Degree Category</i>	1997		1998		1999		2000		2001	
	M	W	M	W	M	W	M	W	M	W
<i>Asian</i>										
M.Div.	1,378	327	1,444	340	1,436	351	1,441	341	1,459	353
Basic M.L. (Non-M.Div.)	200	246	199	313	227	314	166	277	167	285
Gen. Theo. Studies	225	164	257	184	253	182	316	244	290	217
Advanced M.L.	722	44	988	59	1,040	62	1,070	67	1,022	73
Advanced Theo. Research	398	90	403	94	396	97	406	104	380	113
Others	477	274	421	290	340	234	345	226	424	238
Totals	3,400	1,145	3,712	1,280	3,692	1,240	3,744	1,259	3,742	1,279
<i>Black</i>										
M.Div.	1,892	1,347	1,997	1,504	2,019	1,679	2,097	1,797	2,053	1,997
Basic M.L. (Non-M.Div.)	226	296	214	326	253	380	290	443	283	438
Gen. Theo. Studies	257	217	257	238	310	296	326	309	312	320
Advanced M.L.	496	167	515	158	541	187	516	199	522	201
Advanced Theo. Research	182	72	209	73	194	72	198	97	215	105
Others	356	294	517	320	557	366	535	354	620	396
Totals	3,409	2,393	3,709	2,619	3,874	2,980	3,962	3,199	4,005	3,457
<i>Hispanic</i>										
M.Div.	590	153	576	151	605	171	806	185	676	187
Basic M.L. (Non-M.Div.)	122	112	140	124	135	105	204	154	373	155
Gen. Theo. Studies	94	71	103	71	184	125	298	118	190	137
Advanced M.L.	160	36	208	46	189	51	199	40	180	35
Advanced Theo. Research	79	26	89	41	82	29	85	35	87	43
Others	315	157	411	216	397	183	396	192	483	210
Totals	1,360	555	1,527	649	1,592	664	1,988	724	1,989	767
<i>Native American</i>										
M.Div.	55	36	47	41	50	41	53	37	48	36
Basic M.L. (Non-M.Div.)	18	11	12	9	11	7	11	19	15	19
Gen. Theo. Studies	8	5	10	7	16	12	15	11	9	9
Advanced M.L.	12	3	8	5	12	4	14	6	12	9
Advanced Theo. Research	7	4	5	4	5	3	12	5	10	3
Others	42	29	28	16	34	23	27	31	31	39
Totals	142	88	110	82	128	90	132	109	125	115

**HEAD COUNT ENROLLMENT BY RACE OR ETHNIC GROUP,
DEGREE CATEGORY, AND GENDER**

TABLE 2.12

<i>Racial/Ethnic Group</i> <i>Degree Category</i>	1997		1998		1999		2000		2001	
	M	W	M	W	M	W	M	W	M	W
<i>Non-Resident Alien</i>										
M.Div.	1,261	240	1,363	241	1,443	280	1,392	273	1,536	298
Basic M.L. (Non-M.Div.)	261	285	256	268	289	285	303	309	291	296
Gen. Theo. Studies	422	196	494	225	473	222	509	255	425	228
Advanced M.L.	1,181	87	978	103	1,026	130	1,014	134	1,031	136
Advanced Theo. Research	839	177	893	206	826	206	903	225	922	240
Others	300	144	339	117	331	131	362	153	351	134
Totals	4,264	1,129	4,323	1,160	4,388	1,254	4,483	1,349	4,556	1,332
<i>White</i>										
M.Div.	14,636	5,981	14,645	6,137	14,680	6,388	14,719	6,421	14,837	6,447
Basic M.L. (Non-M.Div.)	2,560	2,829	2,830	3,075	2,792	3,225	2,738	3,400	2,476	3,290
Gen. Theo. Studies	2,767	2,308	2,920	2,393	2,961	2,375	2,991	2,611	3,077	2,618
Advanced M.L.	4,374	694	4,575	813	4,289	829	4,255	797	4,329	792
Advanced Theo. Research	2,327	798	2,483	996	2,230	827	2,456	957	2,441	944
Others	3,080	2,659	3,452	2,714	3,851	2,910	3,817	2,791	3,828	3,006
Totals	29,744	15,269	30,905	16,128	30,803	16,554	30,976	16,977	30,988	17,097
<i>Race Unknown</i>										
M.Div.	268	119	421	356	503	196	533	343	797	404
Basic M.L. (Non-M.Div.)	153	144	148	152	165	173	350	434	247	317
Gen. Theo. Studies	192	169	239	203	247	206	194	239	332	339
Advanced M.L.	181	38	155	47	321	62	368	79	359	89
Advanced Theo. Research	248	144	157	59	279	150	145	65	166	87
Others	378	429	339	457	383	488	455	590	620	716
Totals	1,420	1,043	1,459	1,274	1,898	1,275	2,045	1,750	2,521	1,952
<i>Total</i>										
M.Div.	20,080	8,203	20,493	8,770	20,736	9,106	21,041	9,397	21,406	9,722
Basic M.L. (Non-M.Div.)	3,540	3,923	3,799	4,267	3,872	4,489	4,062	5,036	3,852	4,800
Gen. Theo. Studies	3,965	3,130	4,280	3,321	4,444	3,418	4,649	3,787	4,635	3,868
Advanced M.L.	7,126	1,069	7,427	1,231	7,418	1,325	7,436	1,322	7,455	1,335
Advanced Theo. Research	4,080	1,311	4,239	1,473	4,012	1,384	4,205	1,488	4,221	1,535
Others	4,948	3,986	5,507	4,130	5,893	4,335	5,937	4,337	6,357	4,739
Totals	43,739	21,622	45,745	23,192	46,375	24,057	47,330	25,367	47,926	25,999

TABLE 2.13

HEAD COUNT ENROLLMENT
RACE OR ETHNIC GROUP,

<i>Degree Category</i> Degree Program	Asian		Black		Hispanic		Native American	
	M	W	M	W	M	W	M	W
<i>M.Div.</i>								
M.Div.	1,459	353	2,053	1,997	676	187	48	36
Total	1,459	353	2,053	1,997	676	187	48	36
<i>Basic Ministerial Leadership (Non M.Div.)</i>								
M.R.E./M.C.E./M.A. in R.E./C.E.	41	69	70	97	19	23	2	2
M.C.M./M.S.M.	13	21	2	5	6	1	1	0
M.A. in (Spec.)	98	171	182	298	287	92	12	13
M.P.S./M.A.P.S.	15	24	29	38	61	39	0	4
Total	167	285	283	438	373	155	15	19
<i>General Theological Studies</i>								
M.A./M.A.R./M.T.S./M.A.T.S.	290	217	312	320	190	137	9	9
Total	290	217	312	320	190	137	9	9
<i>Advanced Ministerial Leadership</i>								
D.Min.	997	59	514	197	177	35	12	9
D.Miss.	19	4	4	0	2	0	0	0
D.Ed.Min./Ed.D.	4	4	4	4	1	0	0	0
D.M.A./D.C.M.	2	6	0	0	0	0	0	0
Total	1,022	73	522	201	180	35	12	9
<i>Advanced Theo. Research</i>								
Th.M./M.Th./S.T.M.	114	29	110	28	32	9	4	0
Th.D./Ph.D.	266	84	105	77	55	34	6	3
Total	380	113	215	105	87	43	10	3
<i>Others</i>								
Certificate	226	143	360	198	297	121	22	32
Unclassified	198	95	260	198	186	89	9	7
Total	424	238	620	396	483	210	31	39
<i>Total</i>	3,742	1,279	4,005	3,457	1,989	767	125	115

Table 2.13 shows the head count enrollment in all degree programs by race or ethnic group and gender. ATS uses the racial/ethnic categories as defined by the Integrated Post-Secondary Data System (IPEDS), published by the United States Department of Education.

**BY DEGREE PROGRAM,
AND GENDER, FALL 2001**

TABLE 2.13

Non-Resident Alien		White		Race Unknown		Total		Degree Category Degree Program
M	W	M	W	M	W	M	W	
1,536	298	14,837	6,447	797	404	21,406	9,722	<i>M.Div.</i>
1,536	298	14,837	6,447	797	404	21,406	9,722	M.Div. Total
72	70	776	700	46	50	1,026	1,011	<i>Basic Ministerial Leadership (Non-M.Div.)</i>
13	27	138	61	5	3	178	118	M.R.E./M.C.E./M.A. in R.E./C.E.
184	178	1,312	2,138	134	228	2,209	3,118	M.C.M./M.S.M.
22	21	250	391	62	36	439	553	M.A. in (Spec.)
291	296	2,476	3,290	247	317	3,852	4,800	M.P.S./M.A.P.S. Total
425	228	3,077	2,618	332	339	4,635	3,868	<i>General Theological Studies</i>
425	228	3,077	2,618	332	339	4,635	3,868	M.A./M.A.R./M.T.S./M.A.T.S. Total
992	127	4,111	761	356	89	7,159	1,277	<i>Advanced Ministerial Leadership</i>
36	4	46	6	3	0	110	14	D.Min.
3	4	159	22	0	0	171	34	D.Miss.
0	1	13	3	0	0	15	10	D.Ed.Min./Ed.D.
1,031	136	4,329	792	359	89	7,455	1,335	D.M.A./D.C.M. Total
314	41	869	155	55	16	1,498	278	<i>Advanced Theological Research</i>
608	199	1,572	789	111	71	2,723	1,257	Th.M./M.Th./S.T.M.
922	240	2,441	944	166	87	4,221	1,535	Th.D./Ph.D. Total
93	62	1,824	1,252	208	255	3,030	2,063	<i>Others</i>
258	72	2,004	1,754	412	461	3,327	2,676	Certificate
351	134	3,828	3,006	620	716	6,357	4,739	Unclassified
4,556	1,332	30,988	17,097	2,521	1,952	47,926	25,999	Total

TABLE 2.14

HEAD COUNT ENROLLMENT
AGE, AND GENDER,

<i>Degree Category</i> Degree Program	Under 22		22-24		25-29		30-34		35-39	
	M	W	M	W	M	W	M	W	M	W
<i>M.Div.</i>										
M.Div.	187	68	3,015	1,017	5,864	1,565	3,798	983	2,657	1,028
Total	187	68	3,015	1,017	5,864	1,565	3,798	983	2,657	1,028
<i>Basic Ministerial Leadership (Non-M.Div.)</i>										
M.R.E./M.C.E./M.A. in R.E./C.E.	6	9	131	177	306	237	170	124	137	87
M.C.M./M.S.M.	2	1	35	22	66	38	32	18	15	12
M.A. in (Spec.)	4	20	177	523	436	719	308	319	284	294
M.P.S./M.A.P.S.	2	0	17	21	54	65	64	35	63	51
Total	14	30	360	743	862	1,059	574	496	499	444
<i>General Theological Studies</i>										
M.A./M.A.R./M.T.S./M.A.T.S.	17	30	535	489	950	693	718	363	646	388
Total	17	30	535	489	950	693	718	363	646	388
<i>Advanced Ministerial Leadership</i>										
D.Min.	0	0	1	0	67	7	447	37	1,017	108
D.Miss.	0	0	0	0	1	0	4	3	26	2
D.Ed.Min./Ed.D.	0	0	0	1	11	3	18	1	23	4
D.M.A./D.C.M.	0	0	0	0	4	2	2	3	5	0
Total	0	0	1	1	83	12	471	44	1,071	114
<i>Advanced Theological Research</i>										
Th.M./M.Th./S.T.M.	5	0	141	21	368	64	363	53	240	26
Th.D./Ph.D.	0	1	28	36	337	160	563	229	574	179
Total	5	1	169	57	705	224	926	282	814	205
<i>Others</i>										
Certificate	92	36	164	135	398	212	397	168	445	206
Unclassified	40	46	216	147	440	220	426	213	456	224
Total	132	82	380	282	838	432	823	381	901	430
Total	355	211	4,460	2,589	9,302	3,985	7,310	2,549	6,588	2,609

Of the total head count enrollment figure in fall 2001 (73,925), the 40-49 age group was the largest (24.85%). The 25-29 age group was the second largest, with 17.97%. More than fifty percent (53.17%) of the total head count enrollment was 35 years or older, while 41.61% were 34 years or younger. Enrollments reported as having an unknown age accounted for the remainder. ATS collects age/enrollment information every other year.

**BY DEGREE PROGRAM,
FALL 2001**

TABLE 2.14

40-49		50-64		65 & Over		Unknown		Total		Degree Category Degree Program
M	W	M	W	M	W	M	W	M	W	
3,666	2,927	1,738	1,938	85	81	396	115	21,406	9,722	M.Div.
3,666	2,927	1,738	1,938	85	81	396	115	21,406	9,722	M.Div.
										Total
										<i>Basic Ministerial Leadership (Non-M.Div.)</i>
181	227	67	115	5	14	23	21	1,026	1,011	M.R.E./M.C.E./M.A. in R.E./C.E.
15	17	8	5	0	1	5	4	178	118	M.C.M./M.S.M.
463	699	269	455	13	18	255	71	2,209	3,118	M.A. in (Spec.)
136	182	74	169	7	14	22	16	439	553	M.P.S./M.A.P.S.
795	1,125	418	744	25	47	305	112	3,852	4,800	Total
										<i>General Theological Studies</i>
907	934	619	777	70	69	173	125	4,635	3,868	M.A./M.A.R./M.T.S./M.A.T.S.
907	934	619	777	70	69	173	125	4,635	3,868	Total
										<i>Advanced Ministerial Leadership</i>
3,164	410	1,540	534	94	50	829	131	7,159	1,277	D.Min.
46	3	31	6	2	0	0	0	110	14	D.Miss.
42	16	18	4	0	0	59	5	171	34	D.Ed.Min./Ed.D.
4	5	0	0	0	0	0	0	15	10	D.M.A./D.C.M.
3,256	434	1,589	544	96	50	888	136	7,455	1,335	Total
										<i>Advanced Theological Research</i>
276	57	75	49	7	2	23	6	1,498	278	Th.M./M.Th./S.T.M.
782	364	180	142	9	1	250	145	2,723	1,257	Th.D./Ph.D.
1,058	421	255	191	16	3	273	151	4,221	1,535	Total
										<i>Others</i>
798	501	469	453	65	60	202	292	3,030	2,063	Certificate
825	726	518	638	87	92	319	370	3,327	2,676	Unclassified
1,623	1,227	987	1,091	152	152	521	662	6,357	4,739	Total
11,305	7,068	5,606	5,285	444	402	2,556	1,301	47,926	25,999	Total

TABLE 2.15 HEAD COUNT (H.C.) AND FULL-TIME EQUIVALENT (F.T.E.) ENROLLMENTS

Name	M.Div.		Ministerial Non-M.Div.		General Theological		Advanced Ministerial	
	H.C.	F.T.E.	H.C.	F.T.E.	H.C.	F.T.E.	H.C.	F.T.E.
Abilene Christian University	72	70.8	5	2.7	68	52.3	24	8.0
Acadia Divinity College	52	41.2	0	0.0	3	0.5	29	9.0
Alliance Theological Seminary	217	136.6	197	97.7	67	36.5	0	0.0
American Baptist Seminary of the West	70	51.5	0	0.0	6	5.3	0	0.0
Anderson University School of Theology	63	52.1	11	6.8	15	9.8	13	4.0
Andover Newton Theological School	170	82.0	5	0.8	42	9.0	69	23.0
Aquinas Institute of Theology	56	52.8	58	31.8	52	28.3	33	11.0
Asbury Theological Seminary	858	648.0	175	138.0	67	54.0	226	92.0
Ashland Theological Seminary	238	234.0	305	253.0	42	36.0	95	31.0
Assemblies of God Theological Seminary	131	126.0	163	125.0	38	35.0	57	19.0
Associated Canadian Theological Schools	40	29.2	100	50.4	76	44.5	0	0.0
Associated Mennonite Biblical Seminary	76	44.8	16	8.3	21	17.2	0	0.0
Athenaeum of Ohio	35	35.0	11	7.8	45	43.0	0	0.0
Atlantic School of Theology	60	50.5	0	0.0	12	7.0	0	0.0
Austin Presbyterian Theological Seminary	119	105.4	0	0.0	29	2.8	66	22.0
Bangor Theological Seminary	82	55.2	0	0.0	16	8.2	22	7.0
Baptist Missionary Association Theo. Seminary	24	15.0	0	0.0	22	20.0	0	0.0
Baptist Theological Seminary at Richmond	193	155.0	0	0.0	0	0.0	43	14.0
Barry Univ. Dept. of Theology and Philosophy	0	0.0	91	91.0	20	25.0	45	15.0
Beeson Divinity School of Samford University	168	123.4	0	0.0	24	15.3	39	13.0
Berkeley Divinity School	0	0.0	0	0.0	0	0.0	0	0.0
Bethany Theological Seminary	45	31.4	0	0.0	9	4.9	0	0.0
Bethel Theological Seminary	430	344.8	176	132.7	159	132.0	109	36.0
Bexley Hall	0	0.0	0	0.0	0	0.0	0	0.0
Biblical Theological Seminary	152	141.0	65	35.4	26	13.3	14	4.0
Blessed John XXIII National Seminary	72	72.0	0	0.0	0	0.0	0	0.0
Boston College IREPM	0	0.0	133	73.9	28	18.7	4	1.0
Boston University School of Theology	84	73.0	4	3.0	54	48.0	9	3.0
Briercrest Biblical Seminary	25	11.8	66	30.4	19	8.4	0	0.0
Brite Divinity School	169	142.3	8	6.4	25	17.4	14	4.0
Calvin Theological Seminary	135	117.0	34	19.0	27	17.0	0	0.0
Campbell University Divinity School	134	120.0	25	15.8	0	0.0	0	0.0
Canadian Southern Baptist Seminary	27	22.5	8	5.1	0	0.0	0	0.0
Canadian Theological Seminary	33	24.1	7	3.4	43	22.4	0	0.0
Candler School of Theology of Emory Univ.	439	412.1	9	9.0	62	49.1	4	1.0

Table 2.15 lists head count (H.C.) and full-time equivalent (F.T.E.) enrollment for member schools by degree category. In this year's *Fact Book*, as well as in the previous four editions, the calculation of the D.Min. full-time equivalent is based on one-third of the head count enrollment, inasmuch as the D.Min. is by definition a part-time degree. The "M.Div." category includes M.Div. and intern programs. "Ministerial Non-M.Div." includes the other professional master's degree programs.

BY DEGREE CATEGORY IN ALL MEMBER SCHOOLS

TABLE 2.15

Advanced Research		Other		Totals		Name
H.C.	F.T.E.	H.C.	F.T.E.	H.C.	F.T.E.	
0	0.0	4	1.6	173	135.4	Abilene Christian University
3	0.4	22	9.8	109	60.9	Acadia Divinity College
0	0.0	76	23.6	557	294.4	Alliance Theological Seminary
0	0.0	0	0.0	76	56.8	American Baptist Seminary of the West
0	0.0	11	2.7	113	75.3	Anderson University School of Theology
8	2.5	49	5.5	343	122.8	Andover Newton Theological School
0	0.0	59	21.4	258	145.3	Aquinas Institute of Theology
28	27.0	64	17.0	1,418	976.0	Asbury Theological Seminary
0	0.0	48	23.0	728	577.0	Ashland Theological Seminary
0	0.0	30	12.0	419	317.0	Assemblies of God Theological Seminary
6	2.5	41	14.3	263	140.9	Associated Canadian Theological Schools
0	0.0	67	16.3	180	86.6	Associated Mennonite Biblical Seminary
0	0.0	161	117.8	252	203.6	Athenaeum of Ohio
0	0.0	109	31.7	181	89.2	Atlantic School of Theology
0	0.0	57	27.1	271	157.2	Austin Presbyterian Theological Seminary
0	0.0	0	0.0	120	70.4	Bangor Theological Seminary
0	0.0	0	0.0	46	35.0	Baptist Missionary Association Theological Seminary
0	0.0	32	10.5	268	179.5	Baptist Theological Seminary at Richmond
0	0.0	0	0.0	156	131.0	Barry Univ. Department of Theology and Philosophy
0	0.0	0	0.0	231	151.7	Beeson Divinity School of Samford University
0	0.0	0	0.0	0	0.0	Berkeley Divinity School
0	0.0	10	3.9	64	40.1	Bethany Theological Seminary
0	0.0	125	60.7	999	706.2	Bethel Theological Seminary
0	0.0	0	0.0	0	0.0	Bexley Hall
19	9.7	30	13.0	306	216.4	Biblical Theological Seminary
0	0.0	0	0.0	72	72.0	Blessed John XXIII National Seminary
118	118.0	26	7.7	309	219.2	Boston College IREPM
196	189.0	4	1.0	351	317.0	Boston University School of Theology
0	0.0	83	27.4	193	78.0	Briercrest Biblical Seminary
28	25.4	16	7.5	260	203.1	Brite Divinity School
70	66.0	8	3.0	274	222.0	Calvin Theological Seminary
0	0.0	8	2.4	167	138.2	Campbell University Divinity School
0	0.0	5	0.8	40	28.4	Canadian Southern Baptist Seminary
0	0.0	43	12.7	126	62.5	Canadian Theological Seminary
157	157.0	22	7.8	693	635.9	Candler School of Theology of Emory University

TABLE 2.15 HEAD COUNT (H.C.) AND FULL-TIME EQUIVALENT (F.T.E.) ENROLLMENTS

Name	M.Div.		Ministerial Non-M.Div.		General Theological		Advanced Ministerial	
	H.C.	F.T.E.	H.C.	F.T.E.	H.C.	F.T.E.	H.C.	F.T.E.
Capital Bible Seminary	116	73.9	70	44.6	43	25.1	0	0.0
Carey Theological College	0	0.0	0	0.0	0	0.0	28	9.0
Catholic Theological Union	295	156.0	81	50.0	82	50.3	82	27.0
Catholic University of America Dept. of Theo.	23	23.0	0	0.0	22	21.0	19	6.0
Central Baptist Theological Seminary	84	84.3	0	0.0	22	15.2	0	0.0
Chapman School of Religious Studies	20	11.0	0	0.0	0	0.0	13	4.0
Chicago Theological Seminary	81	53.3	0	0.0	19	10.0	60	20.0
Christ The King Seminary	30	29.5	29	12.4	27	7.1	0	0.0
Christian Theological Seminary	116	86.3	63	37.4	24	15.0	19	6.0
Church Divinity School of the Pacific	72	67.3	0	0.0	22	18.5	11	3.0
Church of God Theological Seminary	128	87.0	149	113.0	0	0.0	15	5.0
Cincinnati Bible Seminary	52	33.0	194	123.0	35	28.0	0	0.0
Claremont School of Theology	142	122.0	10	6.5	69	41.7	42	14.0
Colgate Rochester Crozer Divinity School	92	64.0	13	13.0	0	0.0	18	6.0
Columbia Biblical Seminary	109	69.0	75	47.0	142	78.0	51	17.0
Columbia Theological Seminary	157	142.0	0	0.0	14	9.0	270	90.0
Concordia Lutheran Seminary (AB)	16	16.0	0	0.0	2	2.0	0	0.0
Concordia Lutheran Theological Seminary (ON)	12	6.7	0	0.0	7	3.5	0	0.0
Concordia Seminary (MO)	420	391.0	0	0.0	25	18.0	65	21.0
Concordia Theological Seminary (IN)	266	259.8	0	0.0	19	15.3	6	2.0
Covenant Theological Seminary	331	231.0	73	48.0	198	78.0	149	49.0
Dallas Theological Seminary	0	0.0	248	148.7	336	146.1	17	5.0
Denver Seminary	192	115.0	205	111.0	67	31.0	108	36.0
Dominican House of Studies	43	43.0	0	0.0	15	11.5	0	0.0
Dominican School of Philosophy and Theology	22	23.1	0	0.0	40	36.7	0	0.0
Dominican Study Center of the Caribbean	30	25.0	0	0.0	61	35.0	0	0.0
Drew University Theological School	165	159.1	0	0.0	39	23.3	105	35.0
Duke University Divinity School	377	308.2	11	9.1	45	36.0	0	0.0
Earlham School of Religion	47	38.8	0	0.0	5	1.8	0	0.0
Eastern Baptist Theological Seminary	279	183.8	0	0.0	80	36.5	84	28.0
Eastern Mennonite Seminary	55	38.8	9	5.9	7	3.3	0	0.0
Ecumenical Theological Seminary	60	38.0	0	0.0	0	0.0	10	3.0
Eden Theological Seminary	103	89.0	10	4.5	8	6.4	40	13.0
Edmonton Baptist Seminary	63	40.0	0	0.0	15	7.0	0	0.0
Emmanuel College of Victoria University	91	58.0	20	7.2	17	9.6	11	3.0
Emmanuel School of Religion	80	73.1	0	0.0	26	24.7	17	5.0
Episcopal Divinity School	66	54.0	0	0.0	9	5.5	10	3.0
Episcopal Theological Sem. of the Southwest	58	57.0	42	20.0	0	0.0	0	0.0
Erskine Theological Seminary	168	114.9	31	18.3	17	9.3	86	28.0
Evangelical School of Theology	94	55.5	0	0.0	26	10.5	0	0.0

BY DEGREE CATEGORY IN ALL MEMBER SCHOOLS

TABLE 2.15

Advanced Research		Other		Totals		Name
H.C.	F.T.E.	H.C.	F.T.E.	H.C.	F.T.E.	
5	2.6	33	14.9	267	161.1	Capital Bible Seminary
0	0.0	89	66.7	117	75.7	Carey Theological College
0	0.0	71	53.3	611	336.6	Catholic Theological Union
52	52.0	0	0.0	116	102.0	Catholic University of America DepT. of Theology
0	0.0	26	16.3	132	115.8	Central Baptist Theological Seminary
0	0.0	0	0.0	33	15.0	Chapman School of Religious Studies
57	54.3	19	11.3	236	149.0	Chicago Theological Seminary
0	0.0	10	3.4	96	52.4	Christ The King Seminary
2	1.3	0	0.0	224	146.1	Christian Theological Seminary
0	0.0	26	12.8	131	101.6	Church Divinity School of the Pacific
0	0.0	8	3.0	300	208.0	Church of God Theological Seminary
0	0.0	26	11.0	307	195.0	Cincinnati Bible Seminary
175	175.0	33	10.9	471	370.1	Claremont School of Theology
0	0.0	28	18.6	151	101.6	Colgate Rochester Crozer Divinity School
0	0.0	76	39.0	453	250.0	Columbia Biblical Seminary and School of Missions
25	22.0	14	9.5	480	272.5	Columbia Theological Seminary
0	0.0	1	1.0	19	19.0	Concordia Lutheran Seminary (AB)
0	0.0	10	3.5	29	13.7	Concordia Lutheran Theological Seminary (ON)
87	71.0	45	33.0	642	534.0	Concordia Seminary (MO)
22	17.4	88	40.0	401	334.4	Concordia Theological Seminary (IN)
16	8.0	65	21.0	832	435.0	Covenant Theological Seminary
857	651.3	113	32.7	1,571	983.9	Dallas Theological Seminary
0	0.0	151	36.0	723	329.0	Denver Seminary
0	0.0	23	22.4	81	76.9	Dominican House of Studies
0	0.0	20	15.1	82	74.9	Dominican School of Philosophy and Theology
0	0.0	5	5.0	96	65.0	Dominican Study Center of the Caribbean
243	241.0	30	10.3	582	468.7	Drew University Theological School
109	102.0	14	6.0	556	461.3	Duke University Divinity School
0	0.0	25	4.8	77	45.4	Earlham School of Religion
0	0.0	48	21.5	491	269.8	Eastern Baptist Theological Seminary
0	0.0	41	11.4	112	59.3	Eastern Mennonite Seminary
0	0.0	0	0.0	70	41.0	Ecumenical Theological Seminary
0	0.0	45	18.4	206	131.2	Eden Theological Seminary
0	0.0	28	9.0	106	56.0	Edmonton Baptist Seminary
36	34.6	32	12.4	207	124.8	Emmanuel College of Victoria University
0	0.0	8	3.0	131	105.7	Emmanuel School of Religion
0	0.0	10	6.0	95	68.5	Episcopal Divinity School
0	0.0	19	9.0	119	86.0	Episcopal Theological Seminary of the Southwest
0	0.0	59	24.2	361	194.6	Erskine Theological Seminary
0	0.0	31	13.2	151	79.2	Evangelical School of Theology

TABLE 2.15 HEAD COUNT (H.C.) AND FULL-TIME EQUIVALENT (F.T.E.) ENROLLMENTS

Name	M.Div.		Ministerial Non-M.Div.		General Theological		Advanced Ministerial	
	H.C.	F.T.E.	H.C.	F.T.E.	H.C.	F.T.E.	H.C.	F.T.E.
Evangelical Seminary of Puerto Rico	97	57.2	0	0.0	35	9.8	0	0.0
George Fox Evangelical Seminary	55	29.5	21	10.0	25	12.5	25	8.0
Franciscan School of Theology	21	20.2	23	20.5	31	27.5	0	0.0
Fuller Theological Seminary	885	475.0	342	206.0	460	194.0	1,401	481.0
Garrett-Evangelical Theological Seminary	142	141.0	29	23.0	21	18.0	14	4.0
(The) General Theological Seminary	91	97.0	4	1.4	2	2.0	0	0.0
Golden Gate Baptist Theological Seminary	403	403.0	139	139.0	74	74.0	90	30.0
Gonzaga University Dept. of Religious Studies	8	7.0	43	41.0	14	10.0	0	0.0
Gordon-Conwell Theological Seminary	602	411.0	193	130.0	253	151.0	321	107.0
Graduate Theological Union	0	0.0	0	0.0	37	34.4	0	0.0
Grand Rapids Baptist Seminary	60	32.4	79	39.1	48	13.9	3	1.0
Grand Seminaire de Montreal	26	22.1	0	0.0	0	0.0	0	0.0
Haggard Graduate School of Theology	113	82.0	144	36.4	22	13.0	32	10.0
Harding University Graduate School of Religion	84	39.0	25	20.0	47	18.0	27	9.0
Hartford Seminary	0	0.0	0	0.0	64	36.8	27	9.0
Harvard University Divinity School	168	149.1	0	0.0	217	198.4	0	0.0
Heritage Theological Seminary	34	17.6	0	0.0	40	18.5	0	0.0
Holy Cross Greek Orthodox School of Theology	73	72.6	1	1.0	15	12.1	0	0.0
Hood Theological Seminary	111	74.8	0	0.0	6	4.5	0	0.0
Houston Graduate School of Theology	53	26.0	0	0.0	118	55.0	35	11.0
Howard University School of Divinity	256	223.0	0	0.0	18	14.0	26	8.0
Huron University College Faculty of Theology	30	24.7	0	0.0	16	8.4	0	0.0
Iliiff School of Theology	131	113.0	26	17.0	52	38.0	17	5.0
Immaculate Conception Seminary	70	69.0	10	7.4	48	13.5	0	0.0
Inter-American Adventist Theological Seminary	0	0.0	226	226.0	0	0.0	0	0.0
Interdenominational Theological Center	396	301.5	30	20.0	0	0.0	29	9.0
International School of Theology	12	9.3	17	6.9	6	4.4	0	0.0
International Theological Seminary	30	28.0	0	0.0	11	11.0	4	1.0
Jesuit School of Theology at Berkeley	53	53.4	0	0.0	31	25.9	0	0.0
Joint Board of Theological Colleges	4	4.0	0	0.0	0	0.0	0	0.0
Kenrick-Glennon Seminary	77	77.0	0	0.0	0	0.0	0	0.0
Knox College	69	58.8	0	0.0	0	0.0	5	1.0
Knox Theological Seminary	46	24.5	5	2.2	20	7.6	74	24.0
Lancaster Theological Seminary	94	99.0	0	0.0	27	12.5	27	9.0
Lexington Theological Seminary	91	95.0	15	7.0	15	7.0	3	1.0
Lincoln Christian Seminary	82	54.9	41	29.1	95	45.8	0	0.0
Logos Evangelical Seminary	25	22.1	0	0.0	30	18.4	9	3.0
Logsdon School of Theology	0	0.0	0	0.0	0	0.0	0	0.0
Louisville Presbyterian Theological Seminary	114	127.0	25	24.0	2	1.0	72	24.0
Loyola Marymount Univ. Dept. of Theo. Studies	0	0.0	34	15.0	68	31.0	0	0.0

BY DEGREE CATEGORY IN ALL MEMBER SCHOOLS

TABLE 2.15

Advanced Research		Other		Totals		Name
H.C.	F.T.E.	H.C.	F.T.E.	H.C.	F.T.E.	
0	0.0	64	38.0	196	105.0	Evangelical Seminary of Puerto Rico
0	0.0	27	0.0	153	60.0	George Fox Evangelical Seminary
0	0.0	20	8.8	95	76.9	Franciscan School of Theology
495	468.0	337	131.0	3,920	1955.0	Fuller Theological Seminary
50	50.0	70	27.0	326	263.0	Garrett-Evangelical Theological Seminary
20	18.8	37	21.5	154	140.8	(The) General Theological Seminary
23	23.0	542	542.0	1,271	1211.0	Golden Gate Baptist Theological Seminary
0	0.0	0	0.0	65	58.0	Gonzaga University Department of Religious Studies
22	13.0	217	100.0	1,608	912.0	Gordon-Conwell Theological Seminary
234	234.0	19	6.0	290	274.4	Graduate Theological Union
6	4.7	26	8.2	222	99.2	Grand Rapids Baptist Seminary
0	0.0	49	31.8	75	53.9	Grand Seminaire de Montreal
0	0.0	0	0.0	311	141.4	Haggard Graduate School of Theology
0	0.0	10	4.0	193	90.0	Harding University Graduate School of Religion
0	0.0	56	22.7	147	68.5	Hartford Seminary
66	64.5	27	9.8	478	421.8	Harvard University Divinity School
0	0.0	8	1.5	82	37.6	Heritage Theological Seminary
20	6.6	10	3.1	119	95.3	Holy Cross Greek Orthodox School of Theology
0	0.0	15	8.2	132	87.6	Hood Theological Seminary
0	0.0	0	0.0	206	92.0	Houston Graduate School of Theology
0	0.0	0	0.0	300	245.0	Howard University School of Divinity
0	0.0	12	3.7	58	36.8	Huron University College Faculty of Theology
71	71.0	15	9.0	312	253.0	Illiff School of Theology
0	0.0	88	50.2	216	140.1	Immaculate Conception Seminary
0	0.0	0	0.0	226	226.0	Inter-American Adventist Theological Seminary
3	3.0	7	2.3	465	335.8	Interdenominational Theological Center
0	0.0	10	3.2	45	23.7	International School of Theology
12	10.0	0	0.0	57	50.0	International Theological Seminary
6	5.8	60	47.9	150	132.9	Jesuit School of Theology at Berkeley
0	0.0	3	3.0	7	7.0	Joint Board of Theological Colleges
0	0.0	0	0.0	77	77.0	Kenrick-Glennon Seminary
34	27.0	5	4.0	113	90.8	Knox College
0	0.0	20	5.4	165	63.8	Knox Theological Seminary
0	0.0	9	3.5	157	124.0	Lancaster Theological Seminary
0	0.0	17	0.0	141	110.0	Lexington Theological Seminary
0	0.0	18	6.7	236	136.5	Lincoln Christian Seminary
0	0.0	6	4.3	70	47.8	Logos Evangelical Seminary
0	0.0	0	0.0	0	0.0	Logsdon School of Theology
6	3.0	16	4.0	235	183.0	Louisville Presbyterian Theological Seminary
0	0.0	0	0.0	102	46.0	Loyola Marymount Univ. Dept. of Theo. Studies

TABLE 2.15 HEAD COUNT (H.C.) AND FULL-TIME EQUIVALENT (F.T.E.) ENROLLMENTS

Name	M.Div.		Ministerial Non-M.Div.		General Theological		Advanced Ministerial	
	H.C.	F.T.E.	H.C.	F.T.E.	H.C.	F.T.E.	H.C.	F.T.E.
Loyola University Chicago	35	20.5	57	39.7	0	0.0	0	0.0
Luther Seminary	396	342.0	13	11.0	130	85.0	97	32.0
Lutheran School of Theology at Chicago	166	155.5	32	22.3	0	0.0	51	17.0
Lutheran Theological Seminary (SK)	27	16.0	0	0.0	2	0.5	0	0.0
Lutheran Theological Seminary at Gettysburg	140	124.9	34	20.0	13	8.3	0	0.0
Lutheran Theological Seminary at Philadelphia	185	145.5	0	0.0	18	6.3	98	32.0
Lutheran Theological Southern Seminary	118	112.0	0	0.0	26	20.0	1	0.0
James and Carolyn McAfee School of Theology	145	117.4	0	0.0	0	0.0	0	0.0
McCormick Theological Seminary	165	145.0	0	0.0	27	21.0	292	97.0
McGill University Faculty of Religious Studies	29	19.0	0	0.0	23	20.0	0	0.0
McMaster Divinity College	56	40.0	24	12.0	30	17.0	53	17.0
Meadville Lombard Theological School	73	22.9	0	0.0	0	0.0	8	2.0
Memphis Theological Seminary	212	128.0	0	0.0	45	23.0	32	10.0
Mennonite Brethren Biblical Seminary	59	34.3	39	21.2	22	12.4	0	0.0
Methodist Theological School in Ohio	184	133.2	35	22.1	12	8.1	0	0.0
Michigan Theological Seminary	56	39.0	43	29.0	41	28.0	1	0.0
Mid-America Reformed Seminary	20	6.0	0	0.0	0	0.0	0	0.0
Midwestern Baptist Theological Seminary	224	124.2	37	19.0	16	8.9	87	37.0
Moravian Theological Seminary	34	28.6	15	8.7	8	4.6	0	0.0
Mount Angel Seminary	70	89.5	0	0.0	31	28.1	0	0.0
Mount Saint Mary's Seminary	122	140.7	0	0.0	65	40.8	0	0.0
Multnomah Biblical Seminary	85	66.1	84	57.0	17	11.5	0	0.0
Nashotah House	32	32.0	0	0.0	1	1.0	0	0.0
Nazarene Theological Seminary	226	209.2	45	38.9	19	17.1	46	15.0
New Brunswick Theological Seminary	158	73.3	0	0.0	35	13.9	6	2.0
New Orleans Baptist Theological Seminary	786	583.0	203	159.0	0	0.0	183	105.0
New York Theological Seminary	200	140.0	28	21.0	0	0.0	57	19.0
Newman Theological College	57	55.2	68	19.8	13	7.0	0	0.0
North American Baptist Seminary	76	57.1	15	12.1	5	3.5	17	5.0
North Park Theological Seminary	116	90.3	19	15.2	11	7.3	0	0.0
Northern Baptist Theological Seminary	119	97.0	26	8.0	12	6.0	88	29.0
Notre Dame Seminary	114	114.0	0	0.0	57	34.0	0	0.0
Oblate School of Theology	53	44.0	27	13.0	0	0.0	56	18.0
Oral Roberts University School of Theology	162	116.0	133	89.0	0	0.0	122	40.0
Pacific Lutheran Theological Seminary	75	79.7	3	2.3	28	28.0	0	0.0
Pacific School of Religion	134	118.5	0	0.0	17	14.4	19	6.0
Payne Theological Seminary	95	67.5	0	0.0	0	0.0	0	0.0
Perkins School of Theology	292	192.3	25	18.8	63	36.3	66	22.0
Phillips Theological Seminary	105	72.0	18	12.0	7	4.0	31	10.0
Phoenix Seminary	117	64.0	30	13.0	0	0.0	6	2.0

BY DEGREE CATEGORY IN ALL MEMBER SCHOOLS

TABLE 2.15

Advanced Research		Other		Totals		Name
H.C.	F.T.E.	H.C.	F.T.E.	H.C.	F.T.E.	
0	0.0	31	9.6	123	69.8	Loyola University Chicago
77	55.0	47	23.0	760	548.0	Luther Seminary
64	59.5	40	7.0	353	261.3	Lutheran School of Theology at Chicago
6	6.0	10	7.0	45	29.5	Lutheran Theological Seminary (SK)
11	5.3	46	7.3	244	165.7	Lutheran Theological Seminary at Gettysburg
52	6.5	52	23.0	405	213.3	Lutheran Theological Seminary at Philadelphia
5	3.0	14	5.0	164	140.0	Lutheran Theological Southern Seminary
0	0.0	0	0.0	145	117.4	James and Carolyn McAfee School of Theology
0	0.0	1	1.0	485	264.0	McCormick Theological Seminary
43	42.0	0	0.0	95	81.0	McGill University Faculty of Religious Studies
10	4.0	95	28.0	268	118.0	McMaster Divinity College
0	0.0	0	0.0	81	24.9	Meadville Lombard Theological School
0	0.0	16	0.0	305	161.0	Memphis Theological Seminary
0	0.0	26	13.0	146	81.0	Mennonite Brethren Biblical Seminary
0	0.0	10	3.2	241	166.5	Methodist Theological School in Ohio
0	0.0	21	14.0	162	110.0	Michigan Theological Seminary
0	0.0	2	2.0	22	8.0	Mid-America Reformed Seminary
0	0.0	184	64.1	548	253.2	Midwestern Baptist Theological Seminary
0	0.0	19	7.2	76	49.1	Moravian Theological Seminary
0	0.0	38	38.0	139	155.6	Mount Angel Seminary
0	0.0	2	0.5	189	182.0	Mount Saint Mary's Seminary
0	0.0	67	39.6	253	174.2	Multnomah Biblical Seminary
5	4.2	4	3.0	42	40.2	Nashotah House
0	0.0	26	15.0	362	295.2	Nazarene Theological Seminary
0	0.0	33	9.8	232	99.0	New Brunswick Theological Seminary
83	83.0	1,209	996.0	2,464	1926.0	New Orleans Baptist Theological Seminary
0	0.0	8	1.0	293	181.0	New York Theological Seminary
5	1.6	273	67.1	416	150.7	Newman Theological College
0	0.0	23	6.3	136	84.0	North American Baptist Seminary
0	0.0	53	16.9	199	129.8	North Park Theological Seminary
0	0.0	11	5.0	256	145.0	Northern Baptist Theological Seminary
0	0.0	16	6.0	187	154.0	Notre Dame Seminary
12	6.0	107	40.0	255	121.0	Oblate School of Theology
0	0.0	15	13.0	432	258.0	Oral Roberts University School of Theology
0	0.0	10	7.5	116	117.4	Pacific Lutheran Theological Seminary
0	0.0	28	17.8	198	156.6	Pacific School of Religion
0	0.0	0	0.0	95	67.5	Payne Theological Seminary
29	29.0	29	25.0	504	323.4	Perkins School of Theology
0	0.0	9	4.0	170	102.0	Phillips Theological Seminary
0	0.0	38	14.0	191	93.0	Phoenix Seminary

TABLE 2.15 HEAD COUNT (H.C.) AND FULL-TIME EQUIVALENT (F.T.E.) ENROLLMENTS

Name	M.Div.		Ministerial Non-M.Div.		General Theological		Advanced Ministerial	
	H.C.	F.T.E.	H.C.	F.T.E.	H.C.	F.T.E.	H.C.	F.T.E.
Pittsburgh Theological Seminary	182	170.0	0	0.0	30	22.0	125	41.0
Pontifical College Josephinum	50	44.0	0	0.0	0	0.0	0	0.0
Prairie Graduate School	13	9.6	11	6.5	9	9.0	0	0.0
Princeton Theological Seminary	438	407.0	0	0.0	15	14.0	104	34.0
Samuel DeWitt Proctor School of Theology	276	269.4	0	0.0	0	0.0	57	19.0
Protestant Episcopal Theological Seminary	148	146.0	15	14.9	20	17.8	24	8.0
Providence College and Seminary	27	21.7	112	91.0	10	7.3	27	9.0
Queen's College	7	7.0	0	0.0	14	6.0	0	0.0
Queen's Theological College	38	27.0	0	0.0	17	9.0	0	0.0
Reformed Episcopal Seminary	3	1.5	0	0.0	0	0.0	0	0.0
Reformed Presbyterian Theological Seminary	32	22.3	0	0.0	8	4.2	0	0.0
Reformed Theological Seminary	356	291.6	140	114.4	137	67.8	212	70.0
Regent College	105	61.4	104	46.5	0	0.0	0	0.0
Regent University School of Divinity	135	84.3	27	5.3	147	76.7	48	16.0
Regis College	35	19.1	40	18.5	22	10.0	12	4.0
Sacred Heart Major Seminary	43	50.1	40	20.3	17	10.7	0	0.0
Sacred Heart School of Theology	48	36.6	0	0.0	17	5.1	0	0.0
St. Andrew's College	14	12.0	0	0.0	11	1.6	0	0.0
St. Augustine's Seminary of Toronto	73	59.0	5	1.2	15	3.4	0	0.0
St. Bernard's Institute	20	6.3	0	0.0	89	35.2	0	0.0
St. Charles Borromeo Seminary	57	55.5	0	0.0	100	48.4	0	0.0
Saint Francis Seminary	31	22.5	35	21.0	0	0.0	0	0.0
St. John's Seminary (CA)	63	63.0	0	0.0	3	3.0	0	0.0
St. John's Seminary (MA)	57	52.0	52	28.0	0	0.0	0	0.0
St. John's Univ. School of Theology - Seminary	37	36.0	57	25.2	46	32.5	0	0.0
St. Joseph's Seminary	55	44.0	0	0.0	150	42.0	0	0.0
Saint Mary Seminary and Grad. Sch. of Theo.	30	29.0	0	0.0	38	12.6	16	5.0
St. Mary's Seminary and University	88	86.0	14	7.0	47	27.0	0	0.0
Saint Meinrad School of Theology	81	81.0	0	0.0	36	15.0	0	0.0
St. Patrick's Seminary	53	53.0	0	0.0	30	30.0	0	0.0
Saint Paul School of Theology	224	161.8	0	0.0	33	17.8	47	15.0
Saint Paul Seminary School of Divinity	70	65.0	36	15.0	14	8.0	0	0.0
St. Peter's Seminary	34	30.0	0	0.0	12	5.0	0	0.0
St. Stephen's College	0	0.0	60	42.5	68	19.4	55	18.0
St. Tikhon's Orthodox Theological Seminary	25	22.5	0	0.0	0	0.0	0	0.0
St. Vincent de Paul Regional Seminary	83	77.0	0	0.0	16	7.2	0	0.0
Saint Vincent Seminary	61	73.0	0	0.0	10	7.2	0	0.0
St. Vladimir's Orthodox Theological Seminary	56	49.1	0	0.0	10	10.0	6	2.0
SS. Cyril & Methodius Seminary	15	18.0	10	3.7	4	1.6	0	0.0
San Francisco Theological Seminary	198	155.0	0	0.0	79	31.3	268	89.0

BY DEGREE CATEGORY IN ALL MEMBER SCHOOLS

TABLE 2.15

Advanced Research		Other		Totals		Name
H.C.	F.T.E.	H.C.	F.T.E.	H.C.	F.T.E.	
11	9.0	8	4.0	356	246.0	Pittsburgh Theological Seminary
0	0.0	15	15.0	65	59.0	Pontifical College Josephinum
0	0.0	33	19.0	66	44.1	Prairie Graduate School
170	168.0	13	9.0	740	632.0	Princeton Theological Seminary
0	0.0	0	0.0	333	288.4	Samuel DeWitt Proctor School of Theology
0	0.0	14	14.0	221	200.7	Protestant Episcopal Theological Seminary
0	0.0	60	32.0	236	161.0	Providence College and Seminary
0	0.0	55	18.4	76	31.4	Queen's College
0	0.0	34	12.0	89	48.0	Queen's Theological College
0	0.0	8	5.5	11	7.0	Reformed Episcopal Seminary
0	0.0	12	5.1	52	31.6	Reformed Presbyterian Theological Seminary
11	10.4	96	40.1	952	594.4	Reformed Theological Seminary
10	4.2	397	196.8	616	308.9	Regent College
0	0.0	0	0.0	357	182.3	Regent University School of Divinity
44	30.8	78	27.2	231	109.6	Regis College
0	0.0	24	7.1	124	88.2	Sacred Heart Major Seminary
0	0.0	56	50.8	121	92.5	Sacred Heart School of Theology
2	1.0	32	11.0	59	25.6	St. Andrew's College
0	0.0	41	15.8	134	79.4	St. Augustine's Seminary of Toronto
0	0.0	79	31.0	188	72.4	St. Bernard's Institute
0	0.0	100	47.7	257	151.6	St. Charles Borromeo Seminary
0	0.0	65	5.5	131	49.0	Saint Francis Seminary
0	0.0	2	2.0	68	68.0	St. John's Seminary (CA)
0	0.0	0	0.0	109	80.0	St. John's Seminary (MA)
0	0.0	19	9.3	159	103.0	St. John's University School of Theology - Seminary
0	0.0	0	0.0	205	86.0	St. Joseph's Seminary
0	0.0	22	3.3	106	49.9	Saint Mary Seminary and Graduate School of Theology
0	0.0	149	65.0	298	185.0	St. Mary's Seminary and University
0	0.0	0	0.0	117	96.0	Saint Meinrad School of Theology
0	0.0	17	17.0	100	100.0	St. Patrick's Seminary
0	0.0	24	4.3	328	198.9	Saint Paul School of Theology
0	0.0	14	7.0	134	95.0	Saint Paul Seminary School of Divinity
0	0.0	0	0.0	46	35.0	St. Peter's Seminary
10	2.0	256	28.2	449	110.1	St. Stephen's College
0	0.0	0	0.0	25	22.5	St. Tikhon's Orthodox Theological Seminary
0	0.0	7	7.0	106	91.2	St. Vincent de Paul Regional Seminary
0	0.0	27	21.5	98	101.7	Saint Vincent Seminary
10	7.0	7	3.1	89	71.1	St. Vladimir's Orthodox Theological Seminary
0	0.0	22	7.9	51	31.1	SS. Cyril & Methodius Seminary
0	0.0	83	25.5	628	300.8	San Francisco Theological Seminary

TABLE 2.15 HEAD COUNT (H.C.) AND FULL-TIME EQUIVALENT (F.T.E.) ENROLLMENTS

Name	M.Div.		Ministerial Non-M.Div.		General Theological		Advanced Ministerial	
	H.C.	F.T.E.	H.C.	F.T.E.	H.C.	F.T.E.	H.C.	F.T.E.
Seabury-Western Theological Seminary	67	63.0	0	0.0	0	0.0	72	24.0
Seattle Univ. School of Theology and Ministry	89	54.8	156	65.8	0	0.0	0	0.0
Seminary of the Immaculate Conception	37	44.0	0	0.0	99	44.0	8	2.0
Seventh-day Adventist Theological Seminary	295	255.6	20	16.3	23	14.3	36	12.0
Shaw University Divinity School	151	135.0	0	0.0	0	0.0	0	0.0
South Florida Center for Theological Studies	37	37.0	0	0.0	0	0.0	16	5.0
Southeastern Baptist Theological Seminary	997	622.8	194	107.4	2	1.3	61	20.0
Southern Baptist Theological Seminary	1,011	612.0	154	93.0	29	12.0	252	136.0
Southwestern Baptist Theological Seminary	1,156	713.0	960	604.0	114	75.0	223	116.0
Starr King School for the Ministry	58	58.0	0	0.0	0	0.0	0	0.0
Talbot School of Theology	279	138.6	108	47.1	198	97.5	30	10.0
Toronto School of Theology	0	0.0	0	0.0	0	0.0	0	0.0
Trinity College Faculty of Divinity	57	41.6	0	0.0	21	9.2	2	0.0
Trinity Episcopal School for Ministry	80	63.6	11	5.8	20	11.6	47	15.0
Trinity Evangelical Divinity School	366	255.9	61	60.2	141	111.7	351	118.0
Trinity Lutheran Seminary	153	155.0	14	8.0	25	19.0	0	0.0
George W. Truett Theological Seminary	260	242.6	0	0.0	0	0.0	34	11.0
Tyndale Seminary	431	326.0	0	0.0	187	106.0	0	0.0
Union Theological Seminary (NY)	169	142.0	0	0.0	33	27.0	0	0.0
Union Theological Seminary and PSCE	133	108.0	105	54.3	1	0.3	35	25.0
United Theological Seminary	142	128.8	24	18.1	10	7.2	133	53.0
United Theological Seminary of the Twin Cities	91	60.6	0	0.0	48	29.3	25	8.0
University of Chicago Divinity School	48	48.0	0	0.0	64	64.0	0	0.0
University of Dubuque Theological Seminary	104	104.0	0	0.0	5	5.0	63	21.0
University of Notre Dame Dept. of Theology	37	37.0	0	0.0	35	35.0	0	0.0
University of St. Mary Mundelein Seminary	174	174.8	0	6.1	0	0.0	9	3.0
University of St. Michael's College	24	21.8	33	15.3	20	7.5	8	2.0
University of St. Thomas School of Theology	59	59.0	32	12.0	36	14.0	0	0.0
University of the South School of Theology	95	93.9	0	0.0	4	3.3	75	25.0
University of Winnipeg Faculty of Theology	71	31.1	104	54.5	24	17.5	0	0.0
Vancouver School of Theology	65	56.0	8	5.8	4	2.5	24	8.0
Vanderbilt University Divinity School	132	102.5	0	0.0	58	44.7	0	0.0
Wartburg Theological Seminary	130	114.0	8	7.6	17	14.0	0	0.0
Washington Theological Union	90	59.0	36	24.3	33	15.8	0	0.0
Waterloo Lutheran Seminary	29	18.0	0	0.0	32	16.0	4	1.0
Wesley Biblical Seminary	53	34.4	6	3.5	22	13.8	0	0.0
Wesley Theological Seminary	324	228.0	0	0.0	109	57.2	123	41.0
Western Seminary	161	86.0	267	122.2	33	12.8	102	67.0
Western Theological Seminary	116	97.0	9	6.0	0	0.0	20	6.0
Westminster Theological Seminary	226	170.0	11	6.0	83	50.0	66	22.0

BY DEGREE CATEGORY IN ALL MEMBER SCHOOLS

TABLE 2.15

Advanced Research		Other		Totals		Name
H.C.	F.T.E.	H.C.	F.T.E.	H.C.	F.T.E.	
0	0.0	15	13.0	154	100.0	Seabury-Western Theological Seminary
0	0.0	5	1.3	250	121.9	Seattle University School of Theology and Ministry
0	0.0	0	0.0	144	90.0	Seminary of the Immaculate Conception
76	74.8	13	6.5	463	379.5	Seventh-day Adventist Theological Seminary
0	0.0	0	0.0	151	135.0	Shaw University Divinity School
0	0.0	19	19.0	72	61.0	South Florida Center for Theological Studies
87	68.4	0	0.0	1,341	819.8	Southeastern Baptist Theological Seminary
142	140.0	167	61.0	1,755	1054.0	Southern Baptist Theological Seminary
201	201.0	412	157.0	3,066	1866.0	Southwestern Baptist Theological Seminary
0	0.0	0	0.0	58	58.0	Starr King School for the Ministry
55	39.4	27	7.8	697	340.4	Talbot School of Theology
0	0.0	0	0.0	0	0.0	Toronto School of Theology
16	11.2	12	4.0	108	66.0	Trinity College Faculty of Divinity
0	0.0	66	16.9	224	112.8	Trinity Episcopal School for Ministry
288	277.4	68	27.7	1,275	850.9	Trinity Evangelical Divinity School
2	1.0	20	8.0	214	191.0	Trinity Lutheran Seminary
0	0.0	2	0.8	296	254.4	George W. Truett Theological Seminary
0	0.0	56	19.0	674	451.0	Tyndale Seminary
84	82.0	8	5.0	294	256.0	Union Theological Seminary (NY)
55	55.0	10	2.8	339	245.3	Union Theological Seminary and PSCE
0	0.0	12	3.9	321	211.0	United Theological Seminary
0	0.0	49	14.4	213	112.2	United Theological Seminary of the Twin Cities
223	223.0	23	23.0	358	358.0	University of Chicago Divinity School
0	0.0	2	2.0	174	132.0	University of Dubuque Theological Seminary
97	97.0	0	0.0	169	169.0	University of Notre Dame Department of Theology
0	31.0	32	32.0	215	246.9	University of St. Mary of the Lake Mundelein Seminary
71	54.0	25	9.0	181	109.5	University of St. Michael's College
0	0.0	154	93.0	281	178.0	University of St. Thomas School of Theology
15	15.0	46	32.9	235	170.1	University of the South School of Theology
12	6.3	91	29.0	302	138.4	University of Winnipeg Faculty of Theology
7	4.0	31	17.0	139	93.3	Vancouver School of Theology
0	0.0	7	6.0	197	153.2	Vanderbilt University Divinity School
2	1.0	15	6.0	172	142.6	Wartburg Theological Seminary
0	0.0	45	20.8	204	119.8	Washington Theological Union
7	5.0	22	9.0	94	49.0	Waterloo Lutheran Seminary
0	0.0	25	7.7	106	59.4	Wesley Biblical Seminary
0	0.0	200	25.1	756	351.3	Wesley Theological Seminary
25	3.5	155	55.1	743	346.6	Western Seminary
6	5.0	13	5.0	164	119.0	Western Theological Seminary
138	127.0	162	54.0	686	429.0	Westminster Theological Seminary

TABLE 2.15 HEAD COUNT (H.C.) AND FULL-TIME EQUIVALENT (F.T.E.) ENROLLMENTS

Name	M.Div.		Ministerial Non-M.Div.		General Theological		Advanced Ministerial	
	H.C.	F.T.E.	H.C.	F.T.E.	H.C.	F.T.E.	H.C.	F.T.E.
Westminster Theological Seminary in Calif.	82	81.0	36	34.0	0	0.0	35	11.0
Weston Jesuit School of Theology	73	71.6	4	4.0	33	27.9	0	0.0
M. Christopher White School of Divinity	150	88.1	0	0.0	0	0.0	10	3.0
Winebrenner Theological Seminary	41	34.6	3	1.5	11	7.5	11	3.0
Wycliffe College	55	41.7	0	0.0	58	26.1	5	1.0
Yale University Divinity School	221	195.0	0	0.0	133	116.6	0	0.0

BY DEGREE CATEGORY IN ALL MEMBER SCHOOLS

TABLE 2.15

Advanced Research		Other		Totals		Name
H.C.	F.T.E.	H.C.	F.T.E.	H.C.	F.T.E.	
0	0.0	11	5.0	164	131.0	Westminster Theological Seminary in California
5	4.7	87	78.5	202	186.7	Weston Jesuit School of Theology
0	0.0	60	0.0	220	91.1	M. Christopher White School of Divinity
0	0.0	5	1.5	71	48.1	Winebrenner Theological Seminary
51	45.7	36	13.2	205	127.7	Wycliffe College
34	23.5	6	2.5	394	337.6	Yale University Divinity School

TABLE 2.16

**CHURCH/DENOMINATIONAL AFFILIATION OF STUDENTS
CURRENTLY ENROLLED IN ALL MEMBER SCHOOLS, FALL 2001**

Church/Denomination	M.Div.		Ministerial Non-M.Div.		All Others		Total N Sch
	N Sch	H.C.	N Sch	H.C.	N Sch	H.C.	
Advent Christian Church	4	9	0	0	4	11	7
African Methodist Episcopal	68	488	18	28	58	181	89
African Methodist Episcopal Zion	24	78	4	5	18	36	36
American Baptist Churches in the USA	78	585	29	93	75	453	104
Anglican Church of Canada	18	191	9	17	39	327	43
Assemblies of God	68	446	35	279	75	541	99
Associate Reformed Presbyterian Church	12	50	5	11	11	41	17
Associated Gospel Churches of Canada	5	24	3	4	10	27	13
Baptist Convention of Ontario and Quebec	6	38	3	7	14	93	18
Baptist General Conference	41	274	26	114	48	286	60
Baptist Missionary Association of America	23	72	6	11	19	44	32
Baptist Other	89	1,470	46	306	95	1,117	117
Baptist Union of Western Canada	6	19	2	6	9	115	12
Brethren Church (Ashland, Ohio)	4	31	3	16	9	30	10
Brethren in Christ Church	12	18	8	9	14	30	26
Christian and Missionary Alliance	44	253	26	141	49	411	62
Christian Brethren (Plymouth Brethren)	6	9	4	7	22	49	23
Christian Church (Disciples of Christ)	66	416	15	33	59	196	87
Christian Churches and Churches of Christ	25	193	14	174	30	272	37
Christian Methodist Episcopal	22	65	3	6	22	31	35
Christian Reformed Church	30	225	11	35	31	167	39
Church of God (Anderson, Indiana)	23	88	13	40	24	87	40
Church of God (Cleveland, Tennessee)	16	156	7	154	18	41	29
Church of God in Christ	38	100	10	18	30	60	54
Church of the Brethren	21	72	8	11	25	59	37
Church of the Nazarene	36	282	17	90	54	264	67
Churches of Christ	42	202	19	52	43	257	68
Churches of God, General Conference	25	64	14	22	37	79	52
Conference of Congregational Christian Churches	10	18	4	6	19	27	24
Conservative Baptist Association of America	18	107	17	55	24	170	30
Convention of Atlantic Baptist Churches	3	40	1	1	3	43	4
Cumberland Presbyterian Church	9	40	0	0	7	17	14
Episcopal Church	85	1,134	36	127	108	970	133
Evangelical Church in Canada	2	3	2	2	5	11	7
Evangelical Congregational Church	7	23	0	0	12	29	15

"N Sch" identifies the number of schools enrolling students of the particular denomination; the head count enrollment appears under the heading "H.C." The last column records the total number of discrete schools in which students of that denomination are enrolled. The "M.Div." category includes M.Div. and intern programs. "Ministerial Non-M.Div." includes the other professional master's degree programs. "All Others" includes all other degree, certificate, and diploma programs.

**CHURCH/DENOMINATIONAL AFFILIATION OF STUDENTS
CURRENTLY ENROLLED IN ALL MEMBER SCHOOLS, FALL 2001**

TABLE 2.16

Church/Denomination	M.Div.		Ministerial Non-M.Div.		All Others		Total N Sch
	N Sch	H.C.	N Sch	H.C.	N Sch	H.C.	
Evangelical Covenant Church	21	167	13	45	27	118	36
Evangelical Formosan Church	3	11	0	0	3	12	4
Evangelical Free Church of America	42	261	32	126	47	411	64
Evangelical Lutheran Church in America	63	1,377	29	131	82	930	100
Evangelical Lutheran Church in Canada	7	47	1	2	12	54	15
Evangelical Presbyterian Church	17	115	14	44	23	144	36
Fellowship of Evangelical Baptist Churches in Canada	11	66	4	16	16	99	18
Foursquare Gospel Church	17	61	16	64	17	84	26
Free Methodist Church	18	74	12	31	22	62	35
General Association of Regular Baptist Churches	11	34	6	21	17	75	22
General Baptist State Convention, N.C.	3	18	1	3	5	15	6
General Church of New Jerusalem	0	0	0	0	0	0	0
Greek Orthodox Archdiocese of America	4	66	4	4	23	47	29
Independent Baptist	28	123	19	66	34	174	43
Independent Methodist	16	62	10	17	15	69	24
Jewish	7	10	5	7	35	95	42
Lutheran - Other	31	68	19	39	48	182	65
Lutheran Church-Canada	8	33	2	5	13	50	14
Lutheran Church-Missouri Synod	20	704	14	30	36	411	47
Mennonite Brethren Church in N.A.	12	43	8	42	14	64	20
Mennonite Church USA	39	118	14	31	46	200	69
Mennonite, Other	14	33	7	24	16	55	23
Missionary Church in Canada	1	1	0	0	3	6	4
Moravian Church in America	12	28	1	2	12	27	19
Muslim	2	3	1	1	4	30	6
National Baptist Convention	54	325	17	47	50	311	68
Nondenominational	105	1,389	56	775	106	1,898	131
North American Baptist Conference	13	66	6	15	19	53	23
Orthodox Church in America	7	42	4	4	10	22	17
Orthodox Presbyterian	10	45	3	8	16	64	20
Orthodox, Other	9	56	3	3	24	81	30
Other	139	2,014	66	979	174	6,567	191
Pentecostal Assemblies of Canada	13	66	7	47	21	113	26
Presbyterian Church (U.S.A.)	100	1,857	42	218	108	1,534	126
Presbyterian Church in America	39	712	24	162	53	781	67
Presbyterian Church in Canada	16	147	9	28	28	122	37
Progressive National Baptist Convention	18	59	4	4	13	20	25
Reformed Church in America	23	182	10	19	36	116	42
Reformed Church in Canada	4	5	1	1	3	3	8
Reformed Episcopal Church	4	7	1	2	7	13	8

TABLE 2.16

**CHURCH/DENOMINATIONAL AFFILIATION OF STUDENTS
CURRENTLY ENROLLED IN ALL MEMBER SCHOOLS, FALL 2001**

Church/Denomination	M.Div.		Ministerial Non-M.Div.		All Others		Total N Sch
	N Sch	H.C.	N Sch	H.C.	N Sch	H.C.	
Reformed Presbyterian	9	75	6	33	15	88	23
Religious Society of Friends	26	69	6	37	27	79	42
Roman Catholic, Canada	20	309	10	166	28	702	34
Roman Catholic, Other	22	168	11	39	34	328	42
Roman Catholic, United States	82	2,491	45	918	116	3,462	137
Salvation Army	16	57	12	21	22	49	36
Seventh Day Baptist General Conference	2	2	0	0	1	1	3
Seventh-day Adventist	21	324	12	259	42	265	56
Southern Baptist Convention	69	4,984	40	1,774	88	4,669	101
Swedenborgian Church, General Convention	2	3	0	0	2	3	3
Union d'Eglises Baptistes Francaises au Canada	0	0	0	0	0	0	0
Unitarian Universalist	39	331	4	8	28	103	49
United Church of Canada	15	249	8	68	31	328	36
United Church of Christ	74	609	20	39	64	434	91
United Methodist Church	109	3,602	56	314	114	1,877	137
Wesleyan Church	18	77	11	32	28	64	36
Wisconsin Evangelical Lutheran Synod	0	0	1	1	4	9	4
TOTAL	228	31,128	127	8,652	228	34,145	237

TABLE 2.17

COMPLETIONS IN ALL MEMBER SCHOOLS BY DEGREE CATEGORY

Schools Reporting	1997	1998	1999	2000	2001
	226	234	234	240	237
<i>M.Div.</i>					
Completions	6,518	6,110	6,643	6,686	6,358
% Change from Previous Year		-6.68	8.02	0.64	-5.16
<i>Basic Ministerial Leadership Non-M.Div.</i>					
Completions	2,528	2,488	2,470	2,471	2,624
% Change from Previous Year		-1.61	-0.73	0.04	5.83
<i>Gen. Theological Studies</i>					
Completions	2,041	2,007	2,208	2,201	2,202
% Change from Previous Year		-1.69	9.10	-0.32	0.05
<i>Advanced Ministerial Leadership</i>					
Completions	1,186	1,188	1,319	1,218	1,451
% Change from Previous Year		0.17	9.93	-8.29	16.06
<i>Advanced Theological Research</i>					
Completions	1,255	1,190	1,019	970	906
% Change from Previous Year		-5.46	-16.78	-5.05	-7.06
<i>Total</i>					
Completions	13,528	12,983	13,659	13,546	13,541
% Change from Previous Year		-4.20	4.95	-0.83	-0.04

In the fall of each year schools report the number of students who completed a degree or other program during the previous academic year. This table reports the number of completions and the percentage increase or decrease from the previous year.

GRAPH 2-A HEAD COUNT ENROLLMENT BY DEGREE CATEGORY

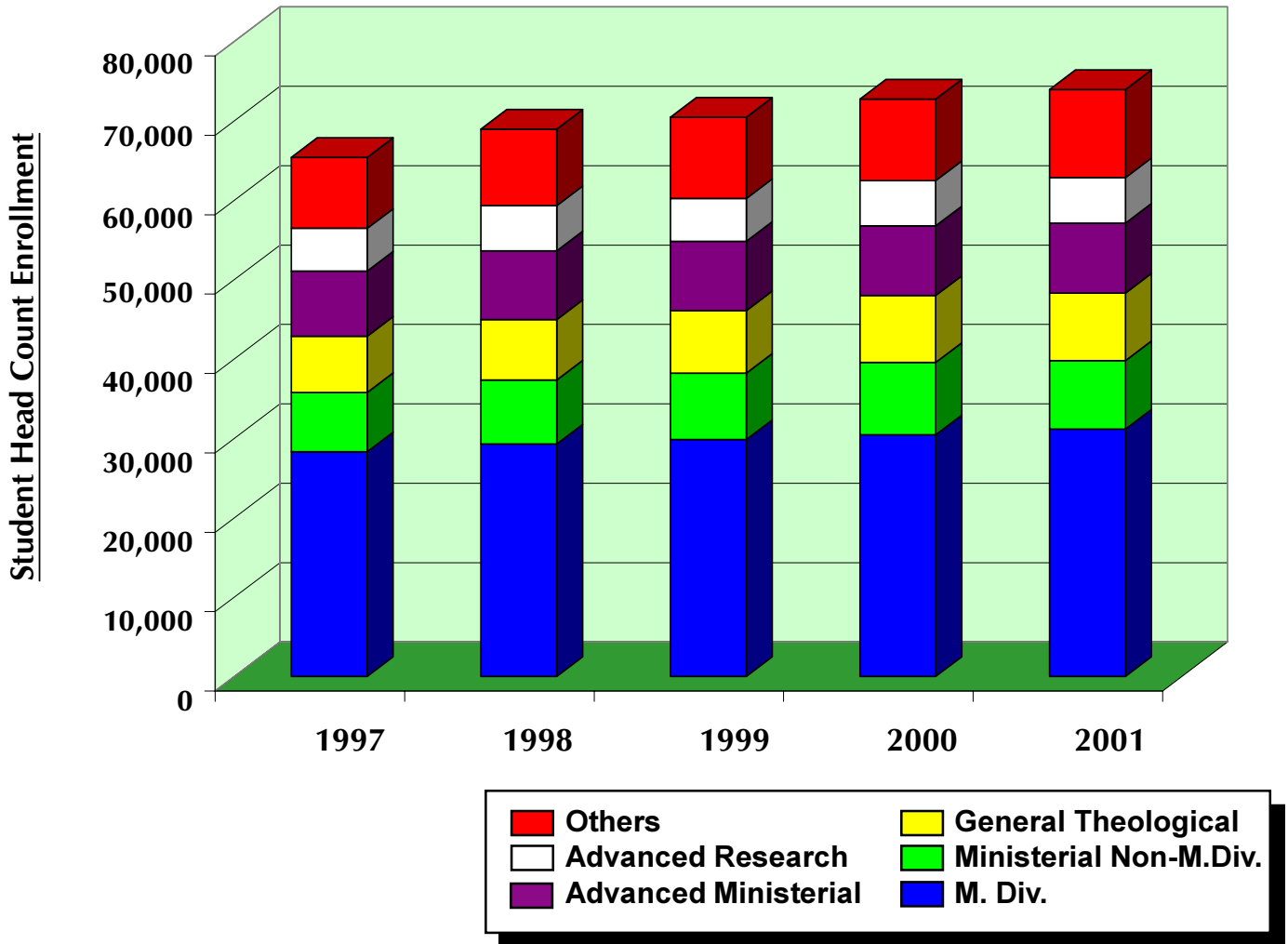

Graph 2-A represents the head count enrollment by [degree category](#) over the past five years. The total growth over the five years in head count enrollment (+8,564) is not attributable to any one degree program. From the fall of 1997 to the fall of 2001, the total head count enrollment grew 13.10%, as various degree programs increased or decreased by percentage. The greatest percentage increase in students was in the M.Div. programs, with an increase of 2,845 students.

GRAPH 2-B FULL-TIME EQUIVALENT ENROLLMENT BY DEGREE CATEGORY

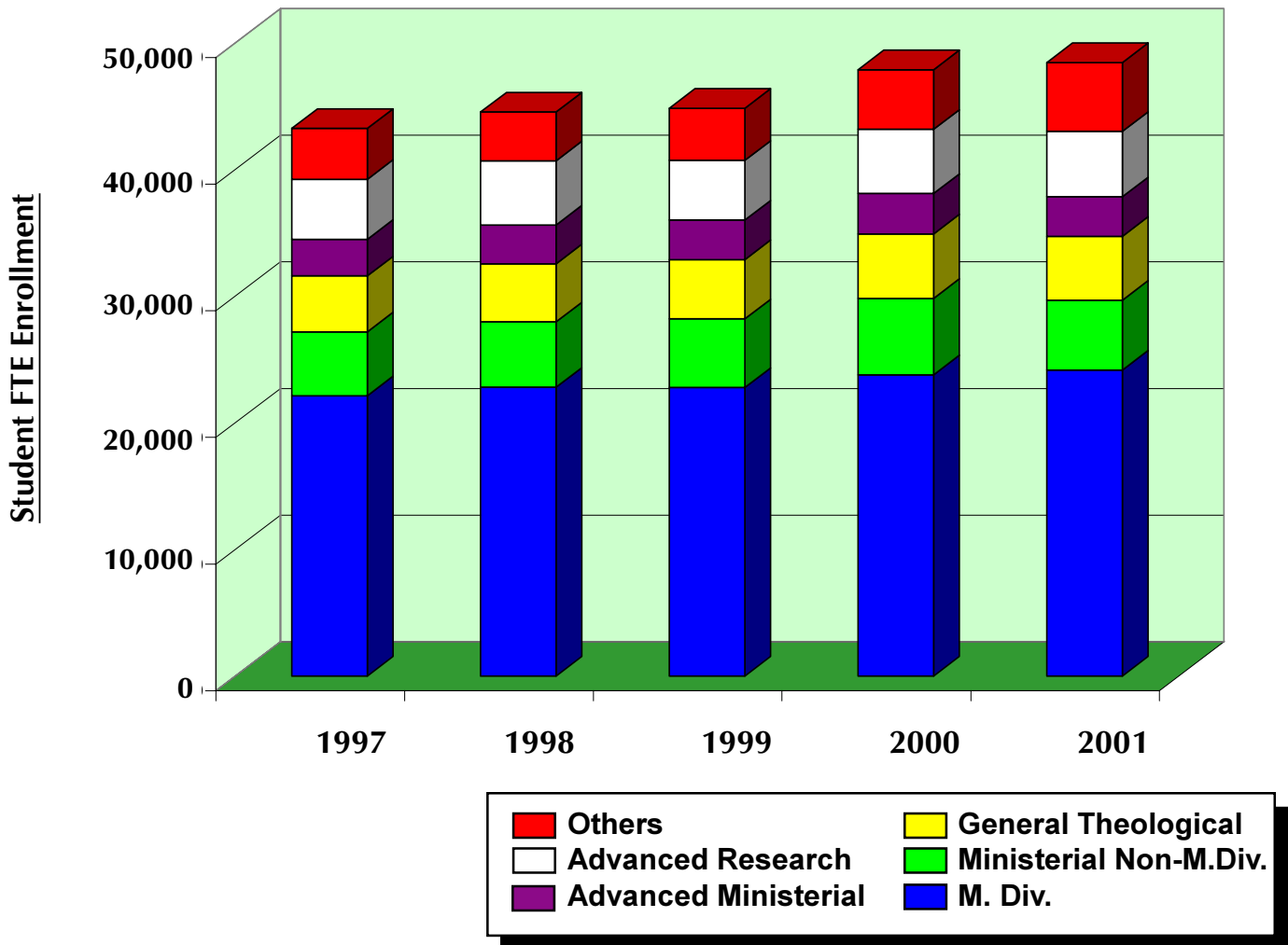

Graph 2-B illustrates the full-time equivalent enrollment by [degree category](#) over five years. Full-time equivalent enrollment increased by 12.00% since 1997. These five degree programs show growth over the course of the five-year period: M.A. in Specialized Ministries (+26.24%), M.A./M.A.R./M.T.S./M.A.T.S. (14.20%), M.Div. (+9.13%), Th.D./Ph.D. (+9.22%), Th.M/M.Th./S.T.M. (+7.24%) and D.Min. (+4.45%). Decreases in full-time equivalent enrollment were M.C.M./M.S.M. (-32.48%), M.P.S./M.A.P.S. (+18.01%), D.Miss. (-10.14%), and M.R.E./M.C.E./M.A. in R.E./C.E. (-8.99%). The D.Ed.Min. degree was introduced in 1999-2000 and the students are counted in the same category as the Ed.D. degree.

GRAPH 2-C HEAD COUNT ENROLLMENT IN ALL PROGRAMS BY RACE OR ETHNIC GROUP

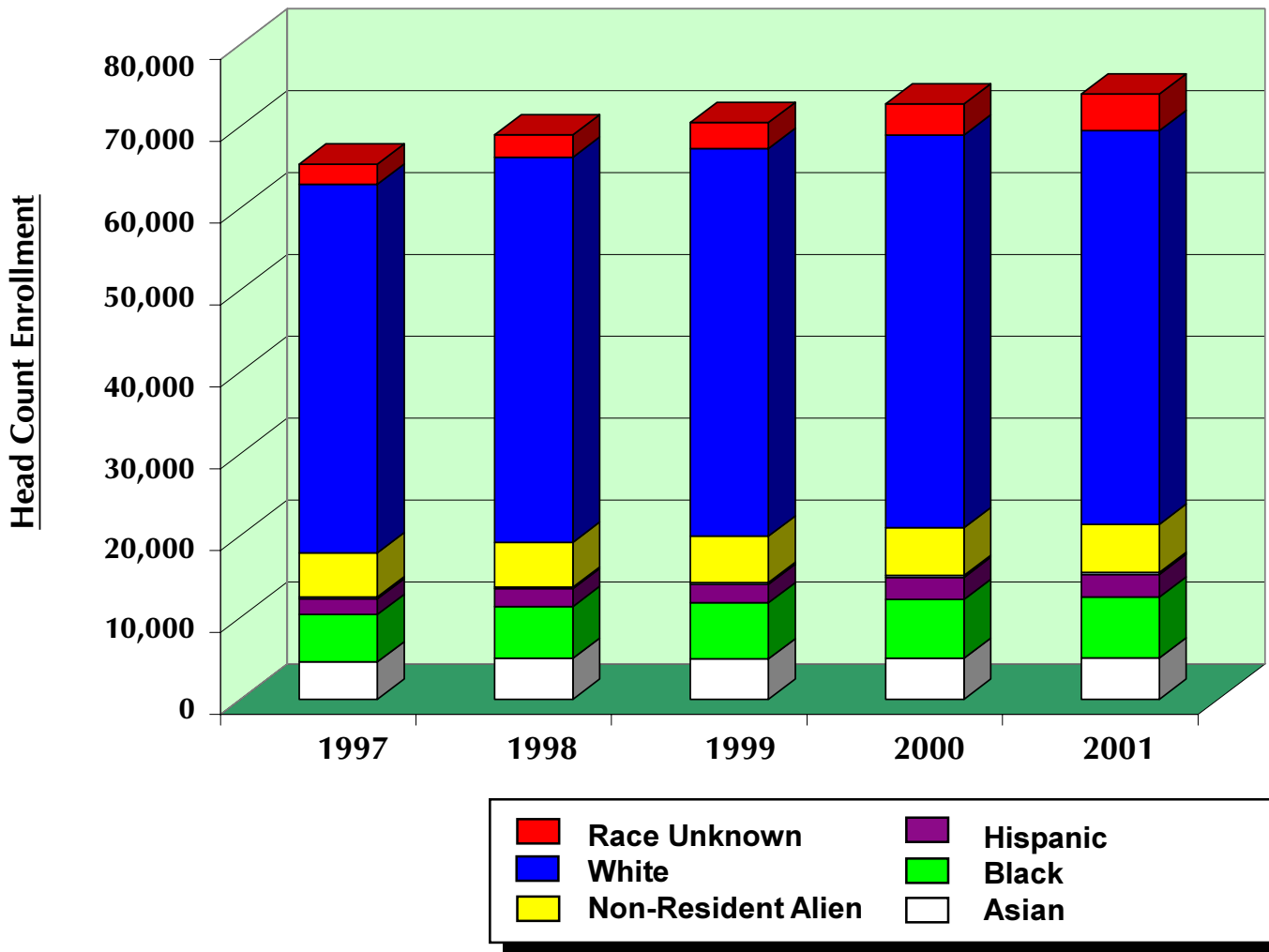

Graph 2-C shows the head count enrollment in all programs by race or ethnic group. ATS uses the racial/ethnic categories as defined by the Integrated Post-Secondary Data System (IPEDS), published by the United States Department of Education.

The number of racial/ethnic students increased by 23.91% over the five-year period from 1997-2001. The numbers increased in all categories. The number of Hispanic students increased (+43.92%), as did Black students (+28.61%), Asian students (10.47%), Native American students (+4.35%), White students (+6.82%), and Non-Resident Alien students (+9.18%).

GRAPH 2-D

HEAD COUNT ENROLLMENT IN M.DIV. PROGRAMS BY RACE OR ETHNIC GROUP

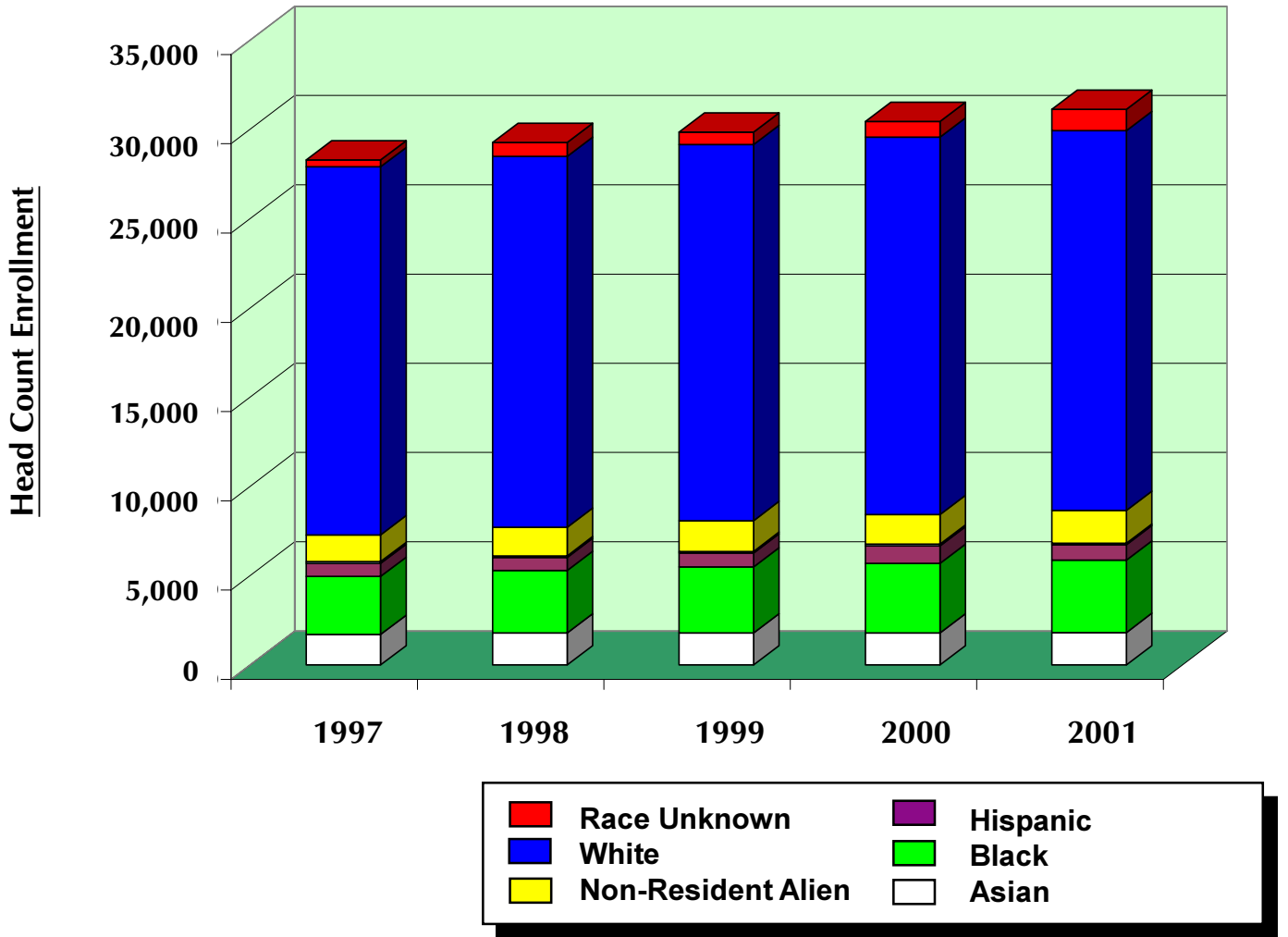

Graph 2-D represents the head count enrollment in M.Div. degree programs by race or ethnic group. The overall number of racial/ethnic students enrolled in M.Div. programs increased 17.84% over the period 1997-2001. Black women M.Div. students increased (+48.26%), as did Hispanic women M.Div. students (+22.22%).

GRAPH 2-E HEAD COUNT ENROLLMENT IN M.DIV. PROGRAMS BY GENDER

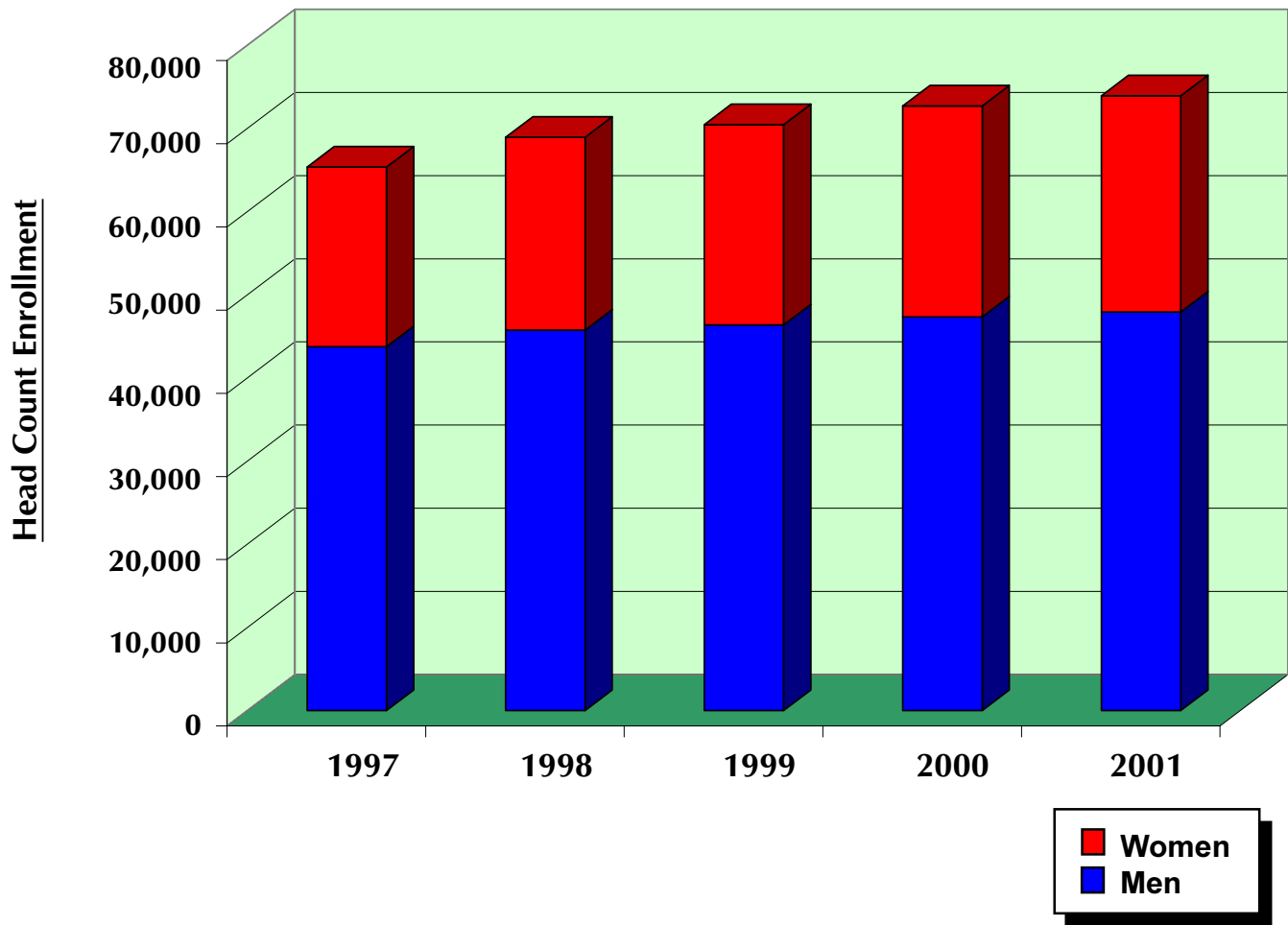

Graph 2-E illustrates the totals of men and women students enrolled in all degree programs from 1997 to 2001. The number of men enrolled has increased 4,187 (9.57%) since 1997, and the number of women enrolled has increased 4,377 (20.24%). Overall, women now constitute 35.17% of the total enrollment, up from 33.1% in 1997.

GRAPH 2-F HEAD COUNT ENROLLMENT IN M.DIV. PROGRAMS BY GENDER

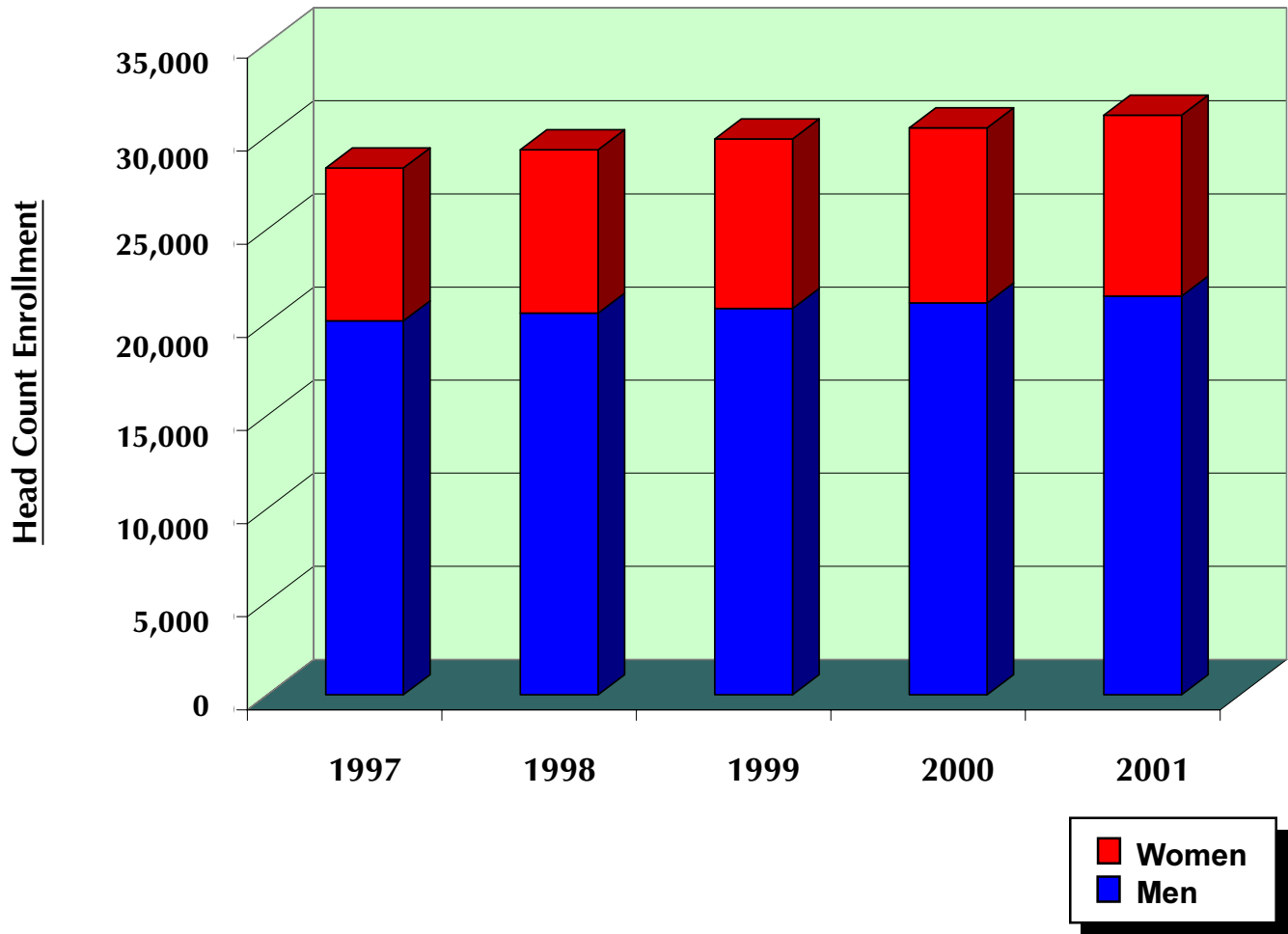

Graph 2-F represents men and women student enrollment in M.Div. programs from 1997 to 2001. It illustrates that much of the growth in the M.Div. category has come from an increase in the number of women students, from 8,203 in 1997 to 9,722 in 2001. The number of men M.Div. students also increased moderately, from 20,080 in 1997 to 21,041 in 2001; however, the percentage of men M.Div. students declined from 71.00% to 68.78%. Overall, women M.Div. students constituted 31.23% of all M.Div. students, up from 29.00% in 1997.

GRAPH 2-G

HEAD COUNT ENROLLMENT IN ALL PROGRAMS BY AGE AND GENDER
FALL 2001

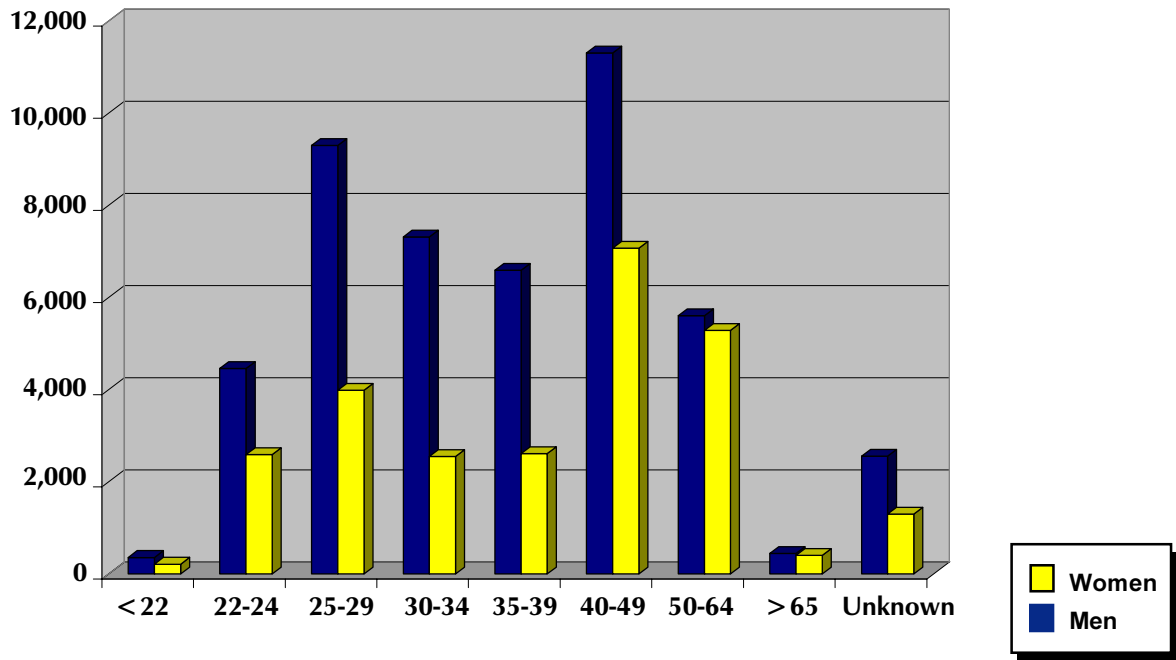

GRAPH 2-H

HEAD COUNT ENROLLMENT IN M.DIV. PROGRAMS BY AGE AND GENDER
FALL 2001

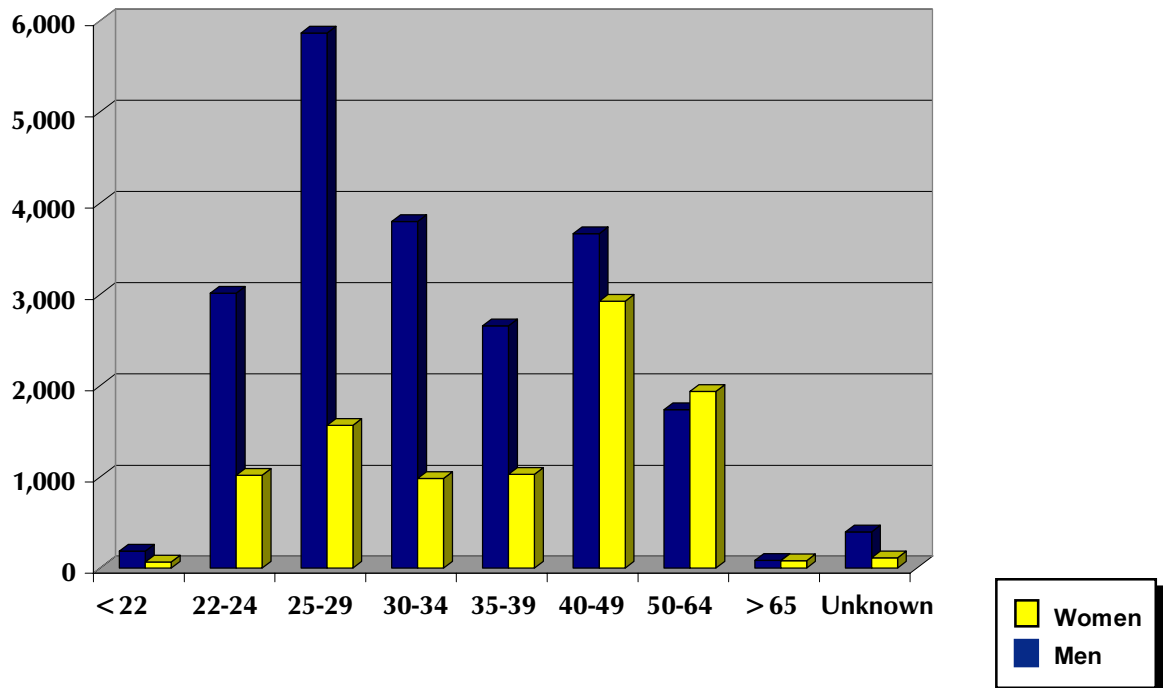

GRAPH 2-I

**DISTRIBUTION OF ENROLLMENT BY DEGREE CATEGORY
FOR MEN AND WOMEN**

Men

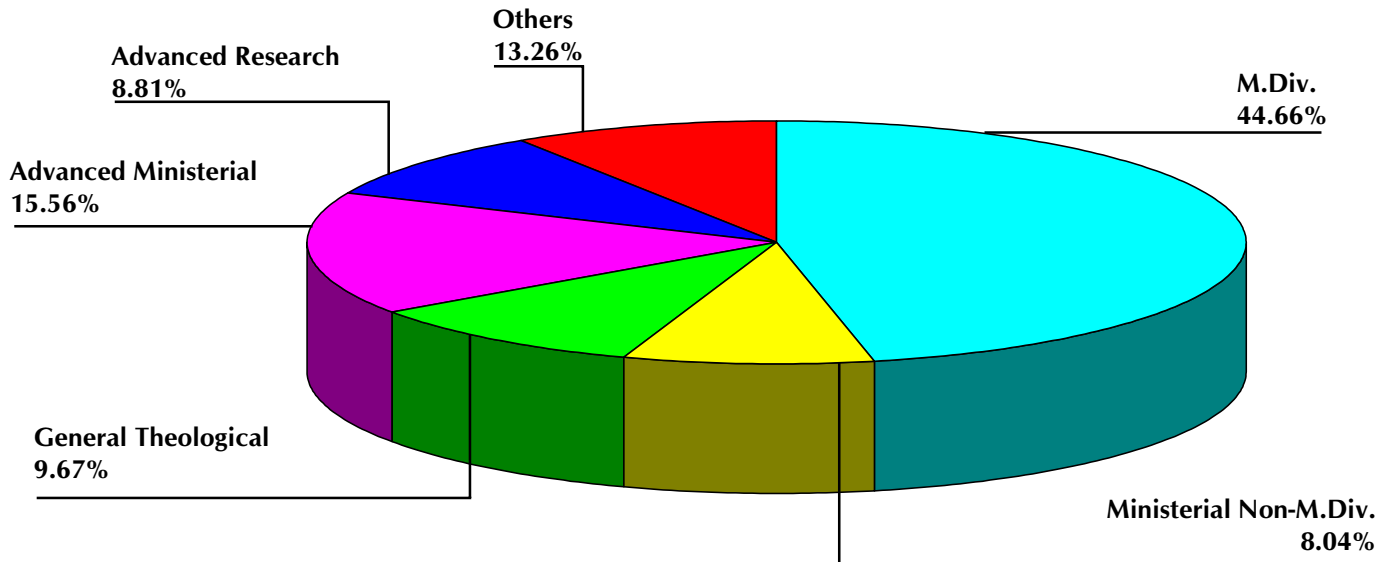

Women

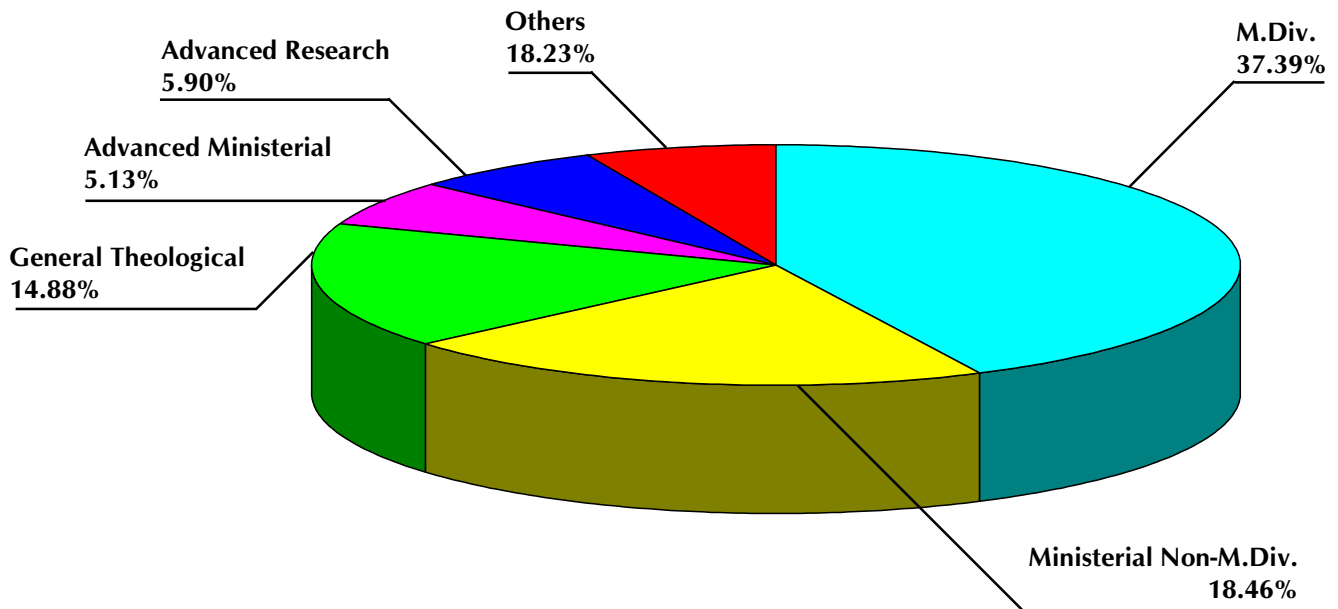



Chapter 3

Composition of Faculty and Compensation of Personnel

HIGHLIGHTS

Racial/ethnic faculty now constitute 12.86% of all faculty members at ATS institutions. This percentage has grown 2.73% in the past five years, up from 10.14% in 1997.

The number of women teaching at ATS institutions increased by 20.24% since 1997, from 593 to 713. For the five-year period from 1997 to 2001, the number of women faculty has shown steady increases. Women now constitute 21.53% of all faculty members.

Since 1997, the average total faculty compensation in United States schools has increased by 20.86% for men and by 24.63% for women. For the same period, the average total compensation for faculty in Canadian schools increased 19.53% for men and increased 20.16% for women.

Table 3.1	Number of Full-Time Faculty at All Member Schools by Race/Ethnicity, Rank, and Gender
Table 3.2	Total Compensation of Full-Time Faculty in All Member Schools by Highest Degree Granted by the School, 2001-2002
Table 3.3	Average Compensation of Full-Time Faculty in United States Schools by Rank and Gender
Table 3.4	Average Compensation of Full-Time Faculty in Canadian Schools by Rank and Gender
Table 3.5	Comparative Average Salaries of Faculty at U.S. Four-Year Institutions and United States ATS Member Schools, 2001-2002
Table 3.6	Average Total Compensation of Administrators and Full-Time Faculty in United States Accredited Schools
Table 3.7	Average Total Compensation of Administrators and Full-Time Faculty in Canadian Accredited Schools
Table 3.8	Average Total Compensation of Administrators and Full-time Faculty Positions in All Non-Accredited Schools
Table 3.9	Average Salaries of Administrators and Full-Time Faculty in All Schools With and Without Housing Benefits and Average Benefits, 2001-2002
Table 3.10	Total Compensation of Administrators and Full-Time Faculty in All Member Schools by Full-Time Equivalent Enrollment Size, 2001-2002
Table 3.11	Total Compensation of Administrators and Full-Time Faculty in All Member Schools by Country, 2001-2002
Table 3.12	Total Compensation of Administrators in All Member Schools by Highest Degree Granted by the School, 2001-2002
Graph 3-A	White and Combined Racial/Ethnic Faculty as a Percentage of Full-Time Faculty at All Member Schools
Graph 3-B	Racial/Ethnic Faculty as a Percentage of Total Full-Time Faculty at All Member Schools
Graph 3-C	Percentage of Racial/Ethnic Faculty in Racial/Ethnic Majority and Minority Schools
Graph 3-D	Full-Time Faculty by Gender as a Percentage of Total Full-Time Faculty at All Member Schools

TABLE 3.1

NUMBER OF FULL-TIME FACULTY AT ALL MEMBER SCHOOLS BY RACE/ETHNICITY, RANK, AND GENDER

Race/Ethnicity Rank	1997		1998		1999		2000		2001	
	M	W	M	W	M	W	M	W	M	W
<i>Asian</i>										
Professor	23	1	27	2	28	2	29	3	31	3
Associate Professor	20	2	22	2	21	5	27	7	29	9
Assistant Professor	15	6	24	7	30	8	34	6	35	4
Others	2	0	10	0	10	1	12	1	10	3
Total	60	9	83	11	89	16	102	17	105	19
<i>Black</i>										
Professor	45	6	46	7	50	8	53	7	55	10
Associate Professor	42	11	41	10	42	16	42	19	40	19
Assistant Professor	26	17	29	21	34	19	38	22	38	22
Others	3	8	4	8	7	6	10	6	14	2
Total	116	42	120	46	133	49	143	54	147	53
<i>Hispanic</i>										
Professor	27	1	31	1	29	1	31	2	31	2
Associate Professor	12	4	19	5	16	6	15	5	16	5
Assistant Professor	19	3	19	4	21	6	26	9	32	11
Others	7	1	8	2	6	2	3	0	1	0
Total	65	9	77	12	72	15	75	16	80	18
<i>Native American</i>										
Professor	1	0	3	0	2	0	2	0	3	1
Associate Professor	1	0	0	0	0	0	0	0	0	0
Assistant Professor	0	0	0	0	0	0	0	0	0	0
Others	0	0	1	0	0	0	0	0	0	0
Total	2	0	4	0	2	0	2	0	3	1

A full-time faculty member is defined as one with faculty status who devotes 50% or more of his or her time to teaching and/or research. The rank "Others" includes instructors, lecturers, and non-ranked faculty.

TABLE 3.1 NUMBER OF FULL-TIME FACULTY AT ALL MEMBER SCHOOLS BY RACE/ETHNICITY, RANK, AND GENDER

<i>Race/Ethnicity</i> Rank	1997		1998		1999		2000		2001	
	M	W	M	W	M	W	M	W	M	W
<i>Non-Resident Alien</i>										
Professor	3	0	6	0	6	1	5	0	5	1
Associate Professor	4	1	8	2	7	1	5	1	8	1
Assistant Professor	6	0	7	0	4	0	6	0	7	1
Others	0	0	1	0	1	1	0	0	0	0
Total	13	1	22	2	18	3	16	1	20	3
<i>White</i>										
Professor	1,184	163	1,177	169	1,152	173	1,152	193	1,142	201
Associate Professor	489	173	508	184	552	180	571	192	598	197
Assistant Professor	372	153	385	154	417	165	423	170	398	173
Others	89	39	111	43	109	48	110	49	100	42
Total	2,134	528	2,181	550	2,230	566	2,256	604	2,238	613
<i>Race Unknown</i>										
Professor	3	1	5	1	5	1	3	2	2	3
Associate Professor	0	1	1	2	0	1	0	1	0	1
Assistant Professor	2	2	2	0	3	0	3	1	4	0
Others	1	0	0	0	0	0	2	1	0	2
Total	6	4	8	3	8	2	8	5	6	6
<i>Total Faculty</i>										
Professor	1286	172	1295	180	1272	186	1275	207	1269	221
Associate Professor	568	192	599	205	638	209	660	225	691	232
Assistant Professor	440	181	466	186	509	198	530	208	514	211
Others	102	48	135	53	133	58	137	57	125	49
Total	2396	593	2495	624	2552	651	2602	697	2599	713

TABLE 3.2 TOTAL COMPENSATION OF FULL-TIME FACULTY IN ALL MEMBER SCHOOLS BY HIGHEST DEGREE GRANTED BY THE SCHOOL, 2001-2002

<i>Position Category</i>	Basic Programs	Advanced Programs Ministerial Leadership	Advanced Programs Theological Research
<i>Professor</i>			
Number	210	402	801
Average Salary	47,984	58,401	67,155
Median Salary	48,361	56,650	63,654
Average Salary and Housing	49,632	59,908	68,693
Average Benefits	5,567	6,535	7,725
Average Pension	3,109	6,835	8,554
Total Average	58,309	73,279	84,973
25th percentile	50,000	60,921	71,226
Median	57,900	71,664	80,181
75th percentile	69,281	83,903	94,556
<i>Associate Professor</i>			
Number	168	211	481
Average Salary	44,335	48,342	52,564
Median Salary	44,697	48,400	52,167
Average Salary and Housing	45,546	50,166	53,595
Average Benefits	6,374	6,139	6,968
Average Pension	3,198	5,211	6,286
Total Average	55,119	61,518	66,850
25th percentile	47,550	52,573	57,511
Median	56,100	61,158	66,407
75th percentile	62,980	73,675	73,996
<i>Assistant Professor</i>			
Number	191	169	323
Average Salary	38,348	41,605	44,747
Median Salary	39,390	41,760	44,634
Average Salary and Housing	40,762	43,221	45,632
Average Benefits	6,040	5,453	6,369
Average Pension	2,741	4,507	5,395
Total Average	49,544	53,183	57,398
25th percentile	43,966	44,878	50,420
Median	48,644	52,214	58,640
75th percentile	56,609	61,075	65,454
<i>Non Ranked Faculty</i>			
Number	3	11	15
Average Salary	20,316	45,019	42,162
Median Salary	0	40,500	42,500
Average Salary and Housing	20,316	46,413	43,495
Average Benefits	3,069	5,323	3,543
Average Pension	998	3,945	4,357
Total Average	24,383	55,682	51,395
25th percentile	0	37,670	42,285
Median	0	62,000	48,738
75th percentile	0	65,666	61,640

Canadian dollars have been converted to U.S. dollars at the rate of \$0.66 U.S.

TABLE 3.3

AVERAGE COMPENSATION OF FULL-TIME FACULTY IN
UNITED STATES SCHOOLS BY RANK AND GENDER

<i>Position Category</i>	1996		2000		2001	
	M	W	M	W	M	W
<i>Professor</i>						
N Schools	179	78	189	90	185	96
N Individuals	1,160	143	1,187	191	1,181	203
Average Salary	49,667	50,909	58,214	60,246	60,329	62,698
Average Housing	1,378	2,344	1,536	2,221	1,699	1,999
Average Benefits	6,160	4,830	6,989	6,571	7,574	6,843
Average Pension	5,994	7,121	6,997	7,717	7,261	8,324
Average Contributed	1,849	1,336	2,925	979	2,591	1,000
Average Total Compensation	65,050	66,543	76,663	77,736	79,455	80,865
<i>Associate Professor</i>						
N Schools	152	98	166	113	168	118
N Individuals	511	174	598	206	639	213
Average Salary	39,668	41,492	45,584	48,908	47,305	51,631
Average Housing	1,059	1,129	1,467	1,127	1,654	1,240
Average Benefits	5,062	5,022	6,734	5,558	7,258	6,253
Average Pension	4,265	5,272	4,975	6,008	5,231	6,239
Average Contributed	1,898	466	2,713	360	2,462	466
Average Total Compensation	51,952	53,382	61,475	61,962	63,912	65,831
<i>Assistant Professor</i>						
N Schools	140	88	164	98	158	103
N Individuals	383	149	482	190	473	196
Average Salary	32,368	35,307	37,868	41,345	39,157	42,887
Average Housing	1,445	763	1,455	855	1,845	1,059
Average Benefits	4,880	4,031	5,965	5,319	6,559	5,635
Average Pension	3,423	4,086	4,215	4,377	4,367	4,780
Average Contributed	2,454	872	2,948	791	3,015	849
Average Total Compensation	44,572	45,060	52,453	52,688	54,946	55,213
<i>Total Faculty¹</i>						
N Schools	192	152	201	157	196	163
N Individuals	2,130	513	2,379	627	2,397	650
Average Salary	43,343	41,184	49,758	49,230	51,594	51,630
Average Housing	1,323	1,321	1,516	1,353	1,716	1,413
Average Benefits	5,573	4,528	6,650	5,710	7,209	6,180
Average Pension	4,992	5,247	5,747	5,872	5,982	6,303
Average Contributed	2,013	876	2,902	718	2,687	724
Average Total Compensation	57,246	53,157	66,575	62,884	69,189	66,251

¹ Total faculty includes the positions of professor, associate professor, assistant professor, instructor, lecturer, and non-ranked faculty.

TABLE 3.4

AVERAGE COMPENSATION OF FULL-TIME FACULTY IN
CANADIAN SCHOOLS BY RANK AND GENDER

<i>Position Category</i>	1996		2000		2001	
	M	W	M	W	M	W
<i>Professor</i>						
N Schools	31	11	29	11	30	11
N Individuals	99	12	87	16	88	18
Average Salary	48,478	41,260	59,098	57,010	59,775	58,678
Average Housing	1,470	1,711	1,273	900	720	600
Average Benefits	3,689	2,912	3,148	2,728	3,833	3,668
Average Pension	2,375	2,204	3,080	3,287	3,387	3,418
Average Contributed	6,195	1,931	4,194	1,127	4,750	1,062
Average Total Compensation	62,208	50,020	70,795	65,053	72,468	67,427
<i>Associate Professor</i>						
N Schools	23	10	23	12	23	14
N Individuals	56	15	62	19	52	19
Average Salary	46,737	51,876	55,406	55,903	58,158	63,356
Average Housing	231	568	448	2,646	575	1,138
Average Benefits	3,282	5,651	2,369	3,835	3,174	5,036
Average Pension	2,113	3,495	2,457	3,574	3,548	5,397
Average Contributed	5,637	5,105	3,917	3,679	4,245	2,985
Average Total Compensation	58,002	66,697	64,599	69,638	69,702	77,914
<i>Assistant Professor</i>						
N Schools	16	15	24	9	22	9
N Individuals	27	17	48	18	41	16
Average Salary	37,159	46,380	47,080	52,232	47,435	53,325
Average Housing	515	1,208	720	1,000	608	450
Average Benefits	2,691	3,374	3,014	3,829	3,804	2,474
Average Pension	1,997	2,246	2,415	2,330	3,471	3,058
Average Contributed	4,191	0	2,272	0	3,774	0
Average Total Compensation	46,555	53,209	55,501	59,392	59,093	59,307
<i>Total Faculty¹</i>						
N Schools	34	25	35	27	34	26
N Individuals	203	52	213	68	195	63
Average Salary	44,363	44,002	53,316	49,638	54,834	54,517
Average Housing	863	954	847	1,230	631	629
Average Benefits	3,277	3,725	2,806	3,012	3,589	3,434
Average Pension	2,115	2,405	2,603	2,654	3,325	3,627
Average Contributed	5,768	2,501	4,278	1,984	5,021	2,182
Average Total Compensation	56,388	53,588	63,852	58,519	67,401	64,391

1 Total faculty includes the positions of professor, associate professor, assistant professor, instructor, lecturer, and non-ranked faculty.

TABLE 3.5 COMPARATIVE AVERAGE SALARIES OF FACULTY AT U.S. FOUR-YEAR INSTITUTIONS AND UNITED STATES ATS MEMBER SCHOOLS, 2001-2002

Position	Faculty in Various Disciplines ¹		ATS Member Schools ²
	Public	Private	
Professor	\$72,770	\$77,310	\$63,194
Associate Professor	57,780	59,442	51,168
Assistant Professor	47,476	48,501	43,486

- 1 Source: The Chronicle of Higher Education, April 19, 2002, based on a report by the American Association of University Professors (AAUP). Salaries are adjusted to a nine-month work year. The figures shown are for full-time faculty at comprehensive institutions, as the most comparable category (below doctoral institutions and above baccalaureate institutions).
- 2 Average salary for ATS faculty is calculated on the basis of contract salary, contributed services, and housing allowance or rental value of housing (if any) provided.

The average salary of professors in ATS United States member institutions rose 3.68% for the 2001-2002 academic year, associate professors 4.54%, and assistant professors 5.06%. Comparatively, at lower ranks, the average salary and housing of United States ATS faculty compares better with the nine-month average salaries of full-time faculty members at comprehensive institutions. [ATS annual report forms do not require schools to indicate whether their figures are for nine- or twelve-month salaries.] As rank increases, the disparity between comprehensive institutions and ATS salaries becomes more pronounced. The average salary of a professor at a public comprehensive institution is 15.15% higher, and that of an associate professor is 12.92% higher. At the rank of assistant professor, the average salary at a public comprehensive institution is 9.17% higher than that of an assistant professor in a United States ATS member school.

TABLE 3.6

AVERAGE TOTAL COMPENSATION OF ADMINISTRATORS AND
FULL-TIME FACULTY IN UNITED STATES ACCREDITED SCHOOLS

Position	1999-00		2000-2001		2001-2002	
	Amount	N	Amount	N	Amount	N
<i>Administrators</i>						
Chief Executive Officer	113,024	159	119,028	163	125,545	162
Academic VP/Academic Dean	78,271	164	81,951	167	85,091	162
Academic Dean - Other	69,827	62	72,043	70	74,850	79
Vice President for Administration	81,135	29	79,713	34	86,405	37
Executive Vice President	83,991	26	89,763	22	88,562	27
Chief Development Officer	79,100	127	83,259	121	86,626	125
Development Professional Staff	58,303	159	61,127	182	64,558	193
Chief Financial Officer	76,087	114	80,725	115	82,503	119
Dean of Students	58,941	71	62,997	77	65,102	85
Director of Student Services	51,747	49	57,926	38	55,587	39
Director of Graduate Studies	67,650	31	69,783	39	74,854	39
Director of Doctor of Ministry	64,291	56	67,520	57	68,851	62
Director of Field Education	55,102	112	58,495	115	60,317	115
Director of Continuing Education	57,612	52	62,765	49	65,593	50
Director of Formation	48,655	71	49,616	72	53,316	82
Head Librarian - Admin./Faculty	60,697	126	61,567	121	64,265	120
Librarian Professional Staff	46,851	159	48,584	170	48,933	161
Information Systems Manager	56,845	61	60,030	65	65,440	78
Admissions Officer	53,281	121	55,377	121	56,729	127
Recruitment Officer	49,623	34	50,492	36	51,221	43
Registrar	44,396	123	46,278	129	46,940	132
Alumni Officer	53,307	36	53,911	36	53,130	42
<i>Faculty</i>						
Professor	73,880	1,284	76,991	1,306	79,821	1,312
Associate Professor	59,400	715	61,695	747	64,494	795
Assistant Professor	50,126	619	52,681	638	55,348	630
Non Ranked Faculty	48,602	28	53,739	29	54,723	24

Table 3.6 provides data on the averages of total compensation earned by administrators and full-time faculty in United States accredited schools during each academic year. Total compensation includes contract salary, contributed services, housing allowance (if any) or the rental value of housing provided, pension payments (including institutional contribution to social security/social insurance), and medical and other insurance. In the United States the Consumer Price Index (CPI) grew at a rate of 1.74% in 1999, 2.87% in 2000, and 3.43% in 2001, calculated from the figures provided by the U.S. Department of Labor, Bureau of Labor Statistics. Over the three fiscal years, average compensation for faculty members at all ranks grew by 8.86%. Total compensation for faculty at the rank of professor grew 8.04% over the three years, associate professor compensation increased 8.58%, and assistant professor compensation grew at a rate of 10.42%. Administrative salaries increased at various rates. During the past three years, the Chief Executive Officers' average compensation grew by 11.08%, while Academic Vice Presidents' compensation increased by 8.71%. In the same period, Chief Development Officers' compensation grew by 9.51%, and Chief Financial Officers' compensation increased by 8.43%.

TABLE 3.7 AVERAGE TOTAL COMPENSATION OF ADMINISTRATORS AND FULL-TIME FACULTY IN CANADIAN ACCREDITED SCHOOLS

Position	1999-2000		2000-2001		2001-2002	
	Amount	N	Amount	N	Amount	N
<i>Administrators</i>						
Chief Executive Officer	93,722	20	96,181	22	99,525	23
Academic VP / Academic Dean	75,421	22	69,476	19	76,451	24
Academic Dean - Other	80,119	4	84,370	8	74,176	4
Vice President for Administration	70,386	2	74,159	3	77,805	2
Executive Vice President	0	1	0	1	0	1
Chief Development Officer	62,897	11	62,390	15	64,630	15
Development Professional Staff	47,437	11	41,197	9	51,349	10
Chief Financial Officer	64,183	13	62,038	14	69,314	14
Dean of Students	54,251	9	54,490	9	60,639	9
Director of Student Services	0	0	0	1	44,214	2
Director of Graduate Studies	70,697	7	74,939	7	79,972	7
Director of Doctor of Ministry	68,065	2	64,867	2	63,612	2
Director of Field Education	50,497	16	55,623	15	51,729	14
Director of Continuing Education	53,890	10	54,874	12	54,650	9
Director of Formation	0	0	45,209	2	56,629	3
Head Librarian - Admin./Faculty	53,436	14	52,584	17	58,036	17
Librarian Professional Staff	37,209	7	39,122	7	43,909	8
Information Systems Manager	42,956	4	46,150	3	49,622	3
Admissions Officer	51,817	9	50,690	12	56,651	10
Recruitment Officer	43,638	3	43,714	2	41,789	3
Registrar	46,284	10	47,780	12	48,706	13
Alumni Officer	50,774	5	51,475	5	54,341	5
<i>Faculty</i>						
Professor	69,505	91	72,061	90	73,308	94
Associate Professor	62,626	75	65,562	76	72,570	64
Assistant Professor	52,845	55	56,495	54	58,854	49
Non Ranked Faculty	39,224	7	39,986	11	43,406	5

Table 3.7 provides data on the averages of total compensation earned by administrators and full-time faculty in Canadian accredited schools during each academic year. Total compensation includes contract salary, contributed services, housing allowance (if any) or the rental value of housing provided, pension payments (including institutional contribution to social security/social insurance), and medical and other insurance. Figures are reported in Canadian dollars. In Canada the Consumer Price Index increased by 2.46% in 1999, by 2.71% in 2000, and by 2.56% in 2001. Over the three fiscal years, average compensation increased at the rank of professor by 5.47%. Associate professor compensation increased by 15.88%. Assistant professor compensation during the three years increased by 11.37%. The table omits compensation figures when a category reflects only one individual's data.

TABLE 3.8 AVERAGE TOTAL COMPENSATION OF ADMINISTRATORS AND FULL-TIME FACULTY POSITIONS IN ALL NON-ACCREDITED SCHOOLS

Position	1999-2000		2000-2001		2001-2002	
	Amount	N	Amount	N	Amount	N
<i>Administrators</i>						
Chief Executive Officer	64,329	24	70,387	21	75,657	20
Academic VP / Academic Dean	55,756	24	63,587	25	62,343	22
Academic Dean - Other	55,633	11	74,411	5	84,323	9
Vice President for Administration	41,514	5	39,573	5	43,294	2
Executive Vice President	87,365	3	97,012	3	96,962	2
Chief Development Officer	64,225	9	61,968	8	63,277	8
Development Professional Staff	0	0	42,574	3	41,557	6
Chief Financial Officer	55,983	13	56,510	14	56,356	13
Dean of Students	41,404	7	48,587	6	44,961	6
Director of Student Services	47,280	3	40,790	8	41,875	7
Director of Graduate Studies	53,063	12	60,086	8	63,201	8
Director of Doctor of Ministry	43,392	5	48,781	6	46,932	5
Director of Field Education	46,362	8	43,566	10	44,920	8
Director of Continuing Education	42,840	4	44,225	2	44,612	3
Director of Formation	34,662	7	40,283	6	37,460	5
Head Librarian - Admin./Faculty	42,675	18	42,646	17	46,262	17
Librarian Professional Staff	31,567	7	35,009	7	36,188	7
Information Systems Manager	38,879	4	38,480	3	37,932	5
Admissions Officer	42,895	10	40,007	12	43,386	8
Recruitment Officer	34,835	6	34,956	7	35,576	4
Registrar	29,978	12	31,798	12	31,560	9
Alumni Officer	35,921	2	35,875	3	37,006	3
<i>Faculty</i>						
Professor	52,452	85	70,757	94	71,302	84
Associate Professor	50,688	57	59,945	67	60,834	64
Assistant Professor	43,812	34	47,448	49	48,172	47
Non Ranked Faculty	0	0	54,193	5	61,832	6

Table 3.8 provides averages for total compensation earned by administrators and full-time faculty at non-accredited ATS schools. The table groups United States and Canadian schools together because of the small number of schools reporting. The table converts Canadian dollars to U.S. dollars at the rate as of the June 30th beginning of each year. The factors used for converting Canadian dollars to U.S. dollars are as follows: 1999, 0.68; 2000, 0.67; 2001, 0.66. Total compensation includes contract salary, contributed services, housing allowance (if any) or the rental value of housing provided, pension payments (including institutional contribution to social security/social insurance), and medical and other insurance. The table omits compensation figures when a category reflects only one individual's data.

TABLE 3.9 AVERAGE SALARIES OF ADMINISTRATORS AND FULL-TIME FACULTY IN ALL SCHOOLS WITH AND WITHOUT HOUSING BENEFITS AND AVERAGE BENEFITS, 2001-2002

Position	Housing Provided			Housing Not Provided		Benefits ³	
	N	Housing ¹	Salary ²	N	Salary ²	Pension	Other
<i>Administrators</i>							
Chief Executive Officer	74	13,958	82,726	131	95,085	9,405	8,894
Academic VP/Academic Dean	42	11,315	56,063	166	65,321	5,981	6,969
Academic Dean - Other	23	10,153	50,316	69	61,775	5,992	7,209
Vice President for Administration	2	10,067	44,198	39	68,588	8,031	6,671
Executive Vice President	11	10,846	46,608	19	80,800	6,940	7,963
Chief Development Officer	12	12,075	59,711	136	66,259	6,912	7,287
Development Professional Staff	9	8,411	43,872	200	49,678	5,973	6,666
Chief Financial Officer	11	8,189	60,769	135	62,742	6,536	6,904
Dean of Students	21	7,533	44,113	79	49,906	4,997	6,367
Director of Student Services	5	10,253	35,533	43	42,488	3,997	5,657
Director of Graduate Studies	8	6,870	57,082	46	57,589	5,208	6,526
Director of Doctor of Ministry	9	12,386	48,429	60	53,761	5,327	6,475
Director of Field Education	28	8,544	37,863	109	46,277	4,463	5,975
Director of Continuing Education	8	8,706	53,411	54	47,085	5,231	6,036
Director of Formation	31	6,567	34,763	59	44,466	3,140	5,377
Head Librarian - Admin./Faculty	27	9,259	43,308	127	47,893	4,776	5,923
Librarian Professional Staff	7	4,999	28,618	169	37,944	4,499	5,248
Information Systems Manager	3	6,000	74,006	83	49,232	5,617	6,777
Admissions Officer	16	12,147	37,619	129	43,305	4,564	6,076
Recruitment Officer	6	4,391	29,983	44	39,344	4,046	5,756
Registrar	4	10,671	27,725	150	36,220	3,714	4,800
Alumni Officer	4	6,980	30,781	46	41,324	4,218	5,178
<i>Faculty</i>							
Professor	254	9,694	57,167	1,236	62,440	7,049	7,114
Associate Professor	149	9,096	44,399	774	50,720	5,266	6,654
Assistant Professor	140	7,871	36,741	586	43,217	4,310	5,972
Non Ranked Faculty	5	12,426	42,613	30	41,367	3,540	5,355

- 1 Housing: housing allowance or the rental value of housing provided. This amount does not represent a pastor's non-reportable tax reduction for housing.
- 2 Salary: contract salary and contributed services. Contributed services are an equivalent dollar value calculated for services rendered by a person to a school for which no monetary reimbursement is accepted.
- 3 Benefits/pension: the school's pension contribution (including institutional contribution to social security/social insurance); other: medical coverage, life insurance, auto furnished by the institution, etc.

Many ATS member schools provide housing benefits to their administrators and faculty. For most positions, the combination of salary plus housing benefits is greater than the salary of those who do not receive this benefit. Figures are reported in United States dollars with Canadian dollars converted at the rate of \$0.66 U.S.

**TABLE 3.10 TOTAL COMPENSATION OF ADMINISTRATORS AND FULL-TIME FACULTY
IN ALL MEMBER SCHOOLS BY FULL-TIME EQUIVALENT ENROLLMENT SIZE, 2001-2002**

<i>Position Category</i>	<i><75</i>	<i>75-150</i>	<i>151-300</i>	<i>301-500</i>	<i>501-1000</i>	<i>>1000</i>
<i>Chief Executive Officer</i>						
Number	48	71	52	17	12	5
Average Salary	64,853	76,559	105,381	121,619	145,322	147,588
Median Salary	58,308	78,000	104,000	111,830	150,000	150,000
Average Salary & Housing	69,087	81,483	111,809	128,596	146,997	149,028
Average Benefits	5,721	8,151	12,151	7,943	12,561	10,459
Average Pension	5,688	7,985	11,255	11,606	17,104	20,070
Total Average	80,497	97,620	135,215	148,145	176,663	179,558
25th Percentile	57,953	73,280	104,842	93,911	135,293	130,560
Median	69,799	95,430	131,040	142,639	176,630	184,697
75th Percentile	89,638	115,606	157,070	181,168	202,207	203,320
<i>Academic VP/Academic Dean</i>						
Number	46	71	57	18	12	3
Average Salary	49,709	57,812	70,727	76,576	91,291	79,028
Median Salary	46,115	57,891	71,020	72,597	84,893	0
Average Salary & Housing	53,208	60,029	73,212	76,776	91,966	80,228
Average Benefits	4,464	7,159	8,519	7,233	7,712	7,724
Average Pension	3,666	5,431	7,040	7,280	10,793	9,353
Total Average	61,339	72,620	88,772	91,290	110,472	97,305
25th Percentile	48,175	60,867	70,177	80,690	93,669	0
Median	58,049	73,688	88,197	85,169	98,559	0
75th Percentile	73,193	85,212	109,743	106,796	107,490	0
<i>Academic Dean - Other</i>						
Number	6	17	22	14	19	14
Average Salary	43,429	56,477	60,535	59,362	68,333	52,707
Median Salary	43,075	56,650	61,920	53,364	69,595	50,252
Average Salary & Housing	43,929	63,532	64,062	60,690	68,333	53,736
Average Benefits	3,758	7,249	7,393	6,178	8,302	7,897
Average Pension	2,133	3,841	6,398	4,820	8,592	7,266
Total Average	49,821	74,624	77,854	71,689	85,227	68,900
25th Percentile	40,859	51,181	65,049	62,059	68,189	60,185
Median	46,900	73,591	76,320	64,488	90,300	62,385
75th Percentile	58,800	83,000	84,514	74,268	101,518	89,480

Total compensation includes contract salary, contributed services, housing allowance or the rental value of housing provided, pension payments (including institutional contribution to social security/social insurance), and medical and other insurance. Zeros indicate that an insufficient number of schools reported data for this calculation. Canadian dollars have been converted to U.S. dollars at the rate of \$0.66 U.S.

**TABLE 3.10 TOTAL COMPENSATION OF ADMINISTRATORS AND FULL-TIME FACULTY
IN ALL MEMBER SCHOOLS BY FULL-TIME EQUIVALENT ENROLLMENT SIZE, 2001-2002**

<i>Position Category</i>	<75	75-150	151-300	301-500	501-1000	>1000
<i>Vice President for Administration</i>						
Number	7	11	8	4	10	1
Average Salary	62,926	48,838	78,876	77,910	76,579	0
Median Salary	60,000	50,077	75,400	62,000	77,625	0
Average Salary & Housing	62,926	50,669	78,876	77,910	76,579	0
Average Benefits	5,190	4,973	8,452	5,829	8,093	0
Average Pension	6,537	6,301	9,675	8,869	9,362	0
Total Average	74,654	61,943	97,004	92,609	94,035	0
25th Percentile	45,320	42,585	79,751	60,118	86,320	0
Median	72,760	58,700	88,047	75,739	91,620	0
75th Percentile	81,329	77,935	104,134	105,333	101,338	0
<i>Executive Vice President</i>						
Number	2	11	7	3	4	3
Average Salary	40,853	52,729	81,991	75,685	86,982	79,081
Median Salary	0	42,447	69,649	0	87,790	0
Average Salary & Housing	44,853	55,639	93,320	75,685	86,982	79,081
Average Benefits	6,096	7,426	6,261	6,155	12,744	10,586
Average Pension	3,186	4,429	7,120	9,191	7,559	15,158
Total Average	54,136	67,494	106,701	91,032	107,286	104,826
25th Percentile	0	51,981	52,716	0	71,839	0
Median	0	64,220	101,872	0	101,933	0
75th Percentile	0	83,460	108,105	0	116,385	0
<i>Chief Development Officer</i>						
Number	29	52	35	15	13	4
Average Salary	51,249	60,247	73,546	70,686	86,890	86,170
Median Salary	48,397	57,000	70,000	67,275	82,400	82,800
Average Salary & Housing	52,013	61,276	75,191	70,926	87,513	86,170
Average Benefits	5,726	6,722	9,037	7,667	7,459	8,644
Average Pension	4,180	6,184	8,402	6,779	11,281	9,458
Total Average	61,920	74,183	92,631	85,373	106,255	104,273
25th Percentile	43,216	55,551	70,964	62,505	88,879	77,593
Median	56,622	73,099	88,964	78,458	98,213	95,800
75th Percentile	80,424	88,722	104,298	89,441	113,400	117,442
<i>Development Professional Staff</i>						
Number	12	53	61	36	35	12
Average Salary	39,825	43,183	52,920	48,351	58,050	46,943
Median Salary	39,424	42,436	49,521	48,000	55,000	43,350
Average Salary & Housing	39,825	44,287	53,084	48,551	58,050	46,943
Average Benefits	2,960	6,812	7,352	5,075	7,826	7,639
Average Pension	3,343	5,691	6,165	5,741	7,140	6,167
Total Average	46,129	56,790	66,602	59,368	73,016	60,750
25th Percentile	33,180	46,900	54,613	43,204	57,812	52,592
Median	41,984	54,336	62,612	61,306	70,718	53,416
75th Percentile	54,169	65,513	73,396	71,259	83,195	69,807

**TABLE 3.10 TOTAL COMPENSATION OF ADMINISTRATORS AND FULL-TIME FACULTY
IN ALL MEMBER SCHOOLS BY FULL-TIME EQUIVALENT ENROLLMENT SIZE, 2001-2002**

<i>Position Category</i>	<75	75-150	151-300	301-500	501-1000	>1000
<i>Chief Financial Officer</i>						
Number	28	49	38	18	9	4
Average Salary	44,769	56,327	72,247	65,771	93,141	89,372
Median Salary	41,738	50,000	68,160	62,000	92,568	91,483
Average Salary & Housing	45,010	57,087	73,026	65,971	94,041	90,572
Average Benefits	4,074	6,464	8,489	8,025	7,269	11,170
Average Pension	3,854	5,984	6,971	6,864	12,693	12,602
Total Average	52,939	69,536	88,487	80,861	114,004	114,345
25th Percentile	34,102	51,994	67,680	56,306	102,690	101,341
Median	47,722	66,357	84,092	76,133	111,439	108,958
75th Percentile	63,754	86,025	112,044	92,180	117,922	114,232
<i>Dean of Students</i>						
Number	20	25	22	16	12	5
Average Salary	40,025	43,600	49,672	55,186	58,337	60,524
Median Salary	38,655	45,716	52,762	54,080	51,750	57,500
Average Salary & Housing	43,854	45,136	50,989	55,568	59,012	60,524
Average Benefits	4,233	7,008	7,186	4,624	8,040	9,654
Average Pension	3,565	3,863	5,472	5,694	6,881	7,552
Total Average	51,653	56,009	63,649	65,886	73,934	77,731
25th Percentile	39,524	46,574	51,480	48,630	60,856	63,517
Median	50,917	56,710	63,462	67,600	64,428	71,665
75th Percentile	58,070	64,505	73,230	75,551	81,749	90,539
<i>Director of Student Services</i>						
Number	10	12	13	6	6	1
Average Salary	26,998	43,150	45,039	47,152	47,591	0
Median Salary	28,340	40,800	46,800	36,300	38,760	0
Average Salary & Housing	29,898	43,150	46,752	47,152	47,591	0
Average Benefits	4,718	4,756	7,051	6,589	5,404	0
Average Pension	2,474	2,547	4,694	4,903	6,114	0
Total Average	37,091	50,455	58,498	58,645	59,110	0
25th Percentile	28,340	39,109	51,096	36,300	48,156	0
Median	31,050	42,213	61,112	44,624	48,989	0
75th Percentile	47,208	52,559	65,601	73,259	74,841	0
<i>Director of Graduate Studies</i>						
Number	10	17	11	5	8	2
Average Salary	52,476	47,681	66,507	59,457	73,435	54,504
Median Salary	49,833	51,000	61,200	53,725	70,282	0
Average Salary & Housing	52,476	48,705	68,531	60,177	74,448	56,304
Average Benefits	9,104	3,654	8,553	6,987	6,753	6,387
Average Pension	2,738	3,478	7,247	4,560	9,361	7,305
Total Average	64,319	55,838	84,331	71,725	90,563	69,997
25th Percentile	47,250	37,450	64,762	53,347	78,748	0
Median	63,786	59,340	73,812	57,171	81,929	0
75th Percentile	75,375	63,549	93,363	92,441	90,588	0

**TABLE 3.10 TOTAL COMPENSATION OF ADMINISTRATORS AND FULL-TIME FACULTY
IN ALL MEMBER SCHOOLS BY FULL-TIME EQUIVALENT ENROLLMENT SIZE, 2001-2002**

<i>Position Category</i>	<75	75-150	151-300	301-500	501-1000	>1000
<i>Director of Doctor of Ministry</i>						
Number	7	18	17	11	12	3
Average Salary	36,975	48,345	56,458	58,718	63,269	42,317
Median Salary	40,500	46,000	59,544	52,701	59,900	0
Average Salary & Housing	39,832	50,552	59,064	59,067	63,269	43,517
Average Benefits	3,843	5,390	8,314	6,590	7,309	6,651
Average Pension	3,550	5,112	5,314	4,955	7,345	5,907
Total Average	47,226	61,055	72,693	70,613	77,925	56,076
25th Percentile	37,848	51,116	56,680	52,096	65,263	0
Median	48,546	65,396	64,947	69,412	76,783	0
75th Percentile	51,636	71,140	81,080	70,856	80,894	0
<i>Director of Field Education</i>						
Number	27	49	36	9	14	2
Average Salary	36,347	42,431	46,587	56,755	55,751	37,682
Median Salary	34,320	44,341	46,920	59,470	55,788	0
Average Salary & Housing	38,106	45,004	48,312	56,755	55,751	39,482
Average Benefits	3,708	6,102	7,428	5,560	6,800	3,403
Average Pension	2,701	4,460	4,638	5,201	6,941	4,517
Total Average	44,517	55,567	60,379	67,517	69,493	47,403
25th Percentile	30,360	44,878	49,781	43,194	61,320	0
Median	41,187	56,622	59,345	67,602	68,886	0
75th Percentile	56,411	65,089	72,337	74,792	77,536	0
<i>Director of Continuing Education</i>						
Number	8	21	16	8	8	0
Average Salary	39,323	42,021	50,841	46,418	68,005	0
Median Salary	35,455	40,628	50,600	39,086	57,280	0
Average Salary & Housing	39,323	43,672	52,522	46,418	69,018	0
Average Benefits	2,161	6,462	7,705	4,415	7,081	0
Average Pension	3,596	3,702	7,107	4,099	8,591	0
Total Average	45,081	53,838	67,335	54,934	84,690	0
25th Percentile	30,162	42,601	52,160	30,724	58,120	0
Median	38,619	52,711	62,354	45,311	65,597	0
75th Percentile	55,144	62,204	81,300	70,305	110,029	0
<i>Director of Formation</i>						
Number	23	35	22	5	5	0
Average Salary	36,741	40,814	39,096	54,376	59,114	0
Median Salary	42,700	42,708	36,300	53,040	60,000	0
Average Salary & Housing	39,274	42,486	42,878	55,096	59,114	0
Average Benefits	3,799	5,356	7,023	6,594	4,326	0
Average Pension	1,339	3,308	2,970	5,838	8,294	0
Total Average	44,414	51,152	52,871	67,529	71,736	0
25th Percentile	35,007	45,989	36,300	49,039	64,052	0
Median	50,000	51,080	48,450	63,608	69,987	0
75th Percentile	50,000	60,014	61,158	71,290	74,050	0

**TABLE 3.10 TOTAL COMPENSATION OF ADMINISTRATORS AND FULL-TIME FACULTY
IN ALL MEMBER SCHOOLS BY FULL-TIME EQUIVALENT ENROLLMENT SIZE, 2001-2002**

<i>Position Category</i>	<75	75-150	151-300	301-500	501-1000	>1000
<i>Head Librarian - Admin./Faculty</i>						
Number	33	55	37	13	12	4
Average Salary	37,610	42,365	53,309	58,471	63,389	46,833
Median Salary	37,214	42,533	51,474	61,700	61,200	43,634
Average Salary & Housing	40,978	43,368	55,159	58,748	64,064	47,733
Average Benefits	4,869	5,905	6,448	5,650	7,181	7,104
Average Pension	3,225	4,202	5,646	5,667	7,911	5,098
Total Average	49,073	53,476	67,254	70,065	79,157	59,935
25th Percentile	34,253	40,490	52,074	46,684	59,790	46,188
Median	49,145	52,633	59,715	70,070	72,708	55,379
75th Percentile	55,810	63,847	81,206	86,020	84,058	60,192
<i>Librarian Professional Staff</i>						
Number	17	33	49	32	35	10
Average Salary	28,484	35,944	35,917	40,612	43,619	35,622
Median Salary	27,677	36,222	36,050	37,361	40,055	32,523
Average Salary & Housing	29,075	36,300	36,039	40,837	43,619	35,622
Average Benefits	2,808	5,064	5,568	5,757	5,164	7,109
Average Pension	2,558	4,389	3,691	4,393	6,409	5,773
Total Average	34,442	45,754	45,299	50,987	55,193	48,506
25th Percentile	27,877	36,641	38,061	39,718	44,197	35,810
Median	33,670	48,227	45,963	46,619	50,668	47,035
75th Percentile	39,900	54,290	52,613	57,079	62,009	59,546
<i>Information Systems Manager</i>						
Number	10	16	35	11	8	6
Average Salary	30,983	46,784	52,288	49,123	61,474	64,619
Median Salary	31,200	46,000	49,440	45,000	55,173	59,200
Average Salary & Housing	30,983	46,784	52,468	49,451	62,486	64,619
Average Benefits	3,742	6,617	7,853	6,158	7,319	6,391
Average Pension	2,430	5,123	5,640	4,617	9,444	8,843
Total Average	37,156	58,525	65,962	60,227	79,250	79,854
25th Percentile	32,149	45,411	50,437	42,000	61,438	65,023
Median	34,800	56,900	61,782	53,523	69,839	73,900
75th Percentile	44,359	70,096	74,487	71,748	71,798	92,526
<i>Admissions Officer</i>						
Number	21	46	41	16	17	4
Average Salary	37,851	37,677	44,418	48,577	50,599	50,426
Median Salary	40,016	37,287	43,211	47,112	47,640	40,180
Average Salary & Housing	40,150	38,914	46,505	48,802	50,599	50,426
Average Benefits	5,067	5,960	6,348	5,064	7,561	7,646
Average Pension	3,599	3,881	4,832	4,275	6,742	6,651
Total Average	48,817	48,756	57,686	58,143	64,903	64,723
25th Percentile	37,980	40,409	46,934	43,877	56,334	39,700
Median	52,669	49,873	56,580	55,758	60,734	47,181
75th Percentile	61,880	55,907	64,556	64,747	64,320	73,938

**TABLE 3.10 TOTAL COMPENSATION OF ADMINISTRATORS AND FULL-TIME FACULTY
IN ALL MEMBER SCHOOLS BY FULL-TIME EQUIVALENT ENROLLMENT SIZE, 2001-2002**

<i>Position Category</i>	<75	75-150	151-300	301-500	501-1000	>1000
<i>Recruitment Officer</i>						
Number	6	13	10	12	5	4
Average Salary	35,095	37,881	39,777	35,686	55,444	26,203
Median Salary	30,000	35,833	34,890	37,500	48,457	23,494
Average Salary & Housing	35,095	39,078	39,777	36,586	55,444	26,203
Average Benefits	3,767	6,153	6,130	5,817	5,935	6,105
Average Pension	3,967	3,247	4,205	3,085	7,711	4,667
Total Average	42,831	48,478	50,113	45,489	69,091	36,975
25th Percentile	30,000	34,274	38,769	39,688	50,030	30,997
Median	32,456	46,181	45,196	47,484	56,353	31,258
75th Percentile	46,522	55,418	56,364	50,122	85,728	41,107
<i>Registrar</i>						
Number	23	54	46	14	13	3
Average Salary	28,711	33,443	37,895	42,788	43,641	45,719
Median Salary	27,973	32,500	38,979	41,000	40,800	0
Average Salary & Housing	28,711	33,872	38,319	42,788	43,641	45,719
Average Benefits	2,882	4,870	5,041	5,487	6,043	6,477
Average Pension	2,516	3,217	4,164	4,146	5,336	6,679
Total Average	34,109	41,961	47,525	52,422	55,021	58,876
25th Percentile	25,700	32,445	42,642	43,461	43,484	0
Median	30,449	39,450	47,238	49,007	52,895	0
75th Percentile	45,583	50,572	53,739	59,024	58,603	0
<i>Alumni Officer</i>						
Number	12	10	16	6	5	1
Average Salary	31,344	38,255	39,769	48,215	56,354	0
Median Salary	32,438	40,000	39,528	42,549	54,000	0
Average Salary & Housing	32,571	38,255	40,594	48,215	56,354	0
Average Benefits	3,412	4,397	6,437	6,123	5,812	0
Average Pension	3,495	3,416	3,908	4,305	7,587	0
Total Average	39,479	46,069	50,941	58,644	69,754	0
25th Percentile	29,037	36,307	44,542	43,890	36,419	0
Median	42,406	43,388	48,982	49,106	66,267	0
75th Percentile	46,408	57,976	58,870	76,990	89,021	0
<i>Professor</i>						
Number	169	327	394	226	250	124
Average Salary	48,311	54,550	65,056	70,190	68,164	57,725
Median Salary	46,109	55,564	64,000	63,000	63,400	57,116
Average Salary & Housing	50,816	56,790	67,434	70,514	69,234	57,958
Average Benefits	4,388	6,623	8,360	7,167	7,332	7,629
Average Pension	4,142	5,724	7,308	7,413	9,309	8,459
Total Average	59,347	69,138	83,103	85,094	85,875	74,046
25th Percentile	43,368	58,174	65,950	63,563	73,234	67,429
Median	57,298	70,090	82,882	78,136	79,038	73,651
75th Percentile	72,056	78,820	95,667	100,815	93,543	82,771

**TABLE 3.10 TOTAL COMPENSATION OF ADMINISTRATORS AND FULL-TIME FACULTY
IN ALL MEMBER SCHOOLS BY FULL-TIME EQUIVALENT ENROLLMENT SIZE, 2001-2002**

<i>Position Category</i>	<75	75-150	151-300	301-500	501-1000	>1000
<i>Associate Professor</i>						
Number	115	235	240	126	106	101
Average Salary	42,560	47,099	52,930	53,134	55,405	45,928
Median Salary	43,650	48,019	53,027	51,937	55,000	46,058
Average Salary & Housing	45,645	48,678	54,597	53,989	56,246	46,249
Average Benefits	5,560	6,251	7,185	5,890	7,121	8,041
Average Pension	3,601	4,608	5,736	5,303	6,902	5,815
Total Average	54,807	59,537	67,520	65,183	70,270	60,106
25th Percentile	44,275	51,706	55,747	55,604	60,571	52,598
Median	54,500	60,252	68,189	62,609	67,609	62,524
75th Percentile	65,512	66,725	77,710	73,350	77,184	67,334
<i>Assistant Professor</i>						
Number	105	230	181	89	84	37
Average Salary	38,355	38,295	44,858	45,902	47,119	39,766
Median Salary	38,800	39,747	43,840	47,400	47,484	38,625
Average Salary & Housing	41,435	40,042	46,285	46,688	47,698	39,766
Average Benefits	4,475	6,043	6,433	5,729	5,880	8,321
Average Pension	2,908	3,823	4,555	4,539	6,157	5,374
Total Average	48,819	49,909	57,274	56,957	59,735	53,462
25th Percentile	42,001	42,793	47,650	48,728	53,944	48,928
Median	47,777	48,873	56,680	58,117	59,416	53,642
75th Percentile	54,255	60,043	66,007	65,000	65,079	56,646
<i>Non Ranked Faculty</i>						
Number	3	12	14	1	3	2
Average Salary	31,176	32,921	47,568	0	59,398	40,681
Median Salary	0	29,263	49,342	0	0	0
Average Salary & Housing	31,176	36,432	48,997	0	59,398	40,681
Average Benefits	3,385	4,206	6,170	0	6,899	6,982
Average Pension	2,348	2,820	3,617	0	6,929	4,299
Total Average	36,910	43,459	58,785	0	73,227	51,962
25th Percentile	0	30,146	48,450	0	0	0
Median	0	37,670	60,254	0	0	0
75th Percentile	0	48,143	67,754	0	0	0

**TABLE 3.11 TOTAL COMPENSATION OF ADMINISTRATORS AND FULL-TIME FACULTY
IN ALL MEMBER SCHOOLS BY COUNTRY, 2001-2002**

Category	<i>Position</i>		<i>Position</i>	
	United States	Canada	United States	Canada
	<i>Chief Executive Officer</i>		<i>Vice President for Administration</i>	
Number	177	28	39	2
Average Salary	96,677	52,355	68,497	45,965
Median Salary	93,000	50,160	67,275	0
Average Salary and Housing	102,041	55,342	69,014	45,965
Average Benefits	9,680	3,927	6,876	2,674
Average Pension	10,385	3,210	8,304	2,711
Total Average	122,106	62,479	84,194	51,351
25th percentile	85,260	49,201	72,760	0
Median	115,606	57,953	86,648	0
75th percentile	149,094	69,799	98,559	0
	<i>Academic VP/Academic Dean</i>		<i>Executive Vice President</i>	
Number	179	29	29	1
Average Salary	66,665	43,621	69,708	0
Median Salary	66,763	42,568	65,630	0
Average Salary and Housing	69,262	43,976	73,822	0
Average Benefits	7,605	3,044	8,192	0
Average Pension	6,575	2,318	7,126	0
Total Average	83,443	49,339	89,141	0
25th percentile	67,812	36,581	62,143	0
Median	82,612	48,529	83,460	0
75th percentile	96,228	62,594	101,933	0
	<i>Academic Dean - Other</i>		<i>Chief Development Officer</i>	
Number	88	4	131	17
Average Salary	59,779	39,797	69,509	36,595
Median Salary	57,496	34,155	67,275	33,891
Average Salary and Housing	62,298	42,772	70,615	36,595
Average Benefits	7,373	3,605	7,933	2,310
Average Pension	6,148	2,578	7,586	1,722
Total Average	75,819	48,956	86,134	40,628
25th percentile	60,858	40,483	68,385	30,163
Median	73,591	40,859	81,753	36,932
75th percentile	89,480	47,572	98,965	46,215

Total compensation includes contract salary, contributed services, housing allowance or the rental value of housing provided, pension payments (including institutional contribution to social security/social insurance), and medical and other insurance. Zeros indicate that an insufficient number of schools reported data for this calculation. Canadian dollars have been converted to U.S. dollars at the rate of \$0.66 U.S.

**TABLE 3.11 TOTAL COMPENSATION OF ADMINISTRATORS AND FULL-TIME FACULTY
IN ALL MEMBER SCHOOLS BY COUNTRY, 2001-2002**

Category	<i>Position</i>		<i>Position</i>	
	United States	Canada	United States	Canada
	<i>Development Professional Staff</i>		<i>Director of Graduate Studies</i>	
Number	199	10	47	7
Average Salary	50,536	27,383	59,252	45,843
Median Salary	48,720	24,237	53,725	45,078
Average Salary and Housing	50,916	27,383	60,422	45,843
Average Benefits	6,906	1,900	7,055	2,973
Average Pension	6,042	4,606	5,393	3,964
Total Average	63,865	33,890	72,871	52,782
25th percentile	52,064	24,294	55,135	35,221
Median	61,027	28,152	65,734	51,189
75th percentile	72,883	39,600	83,712	67,633
	<i>Chief Financial Officer</i>		<i>Director of Doctor of Ministry</i>	
Number	129	17	66	3
Average Salary	65,879	37,659	53,659	39,992
Median Salary	62,783	38,389	53,624	0
Average Salary and Housing	66,525	38,055	55,348	39,992
Average Benefits	7,501	2,373	6,669	2,201
Average Pension	7,097	2,276	5,539	654
Total Average	81,124	42,705	67,558	42,848
25th percentile	57,033	31,658	53,103	0
Median	78,853	39,600	66,669	0
75th percentile	102,690	47,722	78,320	0
	<i>Dean of Students</i>		<i>Director of Field Education</i>	
Number	89	11	121	16
Average Salary	50,168	36,721	46,281	31,523
Median Salary	51,205	35,964	47,000	31,944
Average Salary and Housing	51,829	37,670	48,253	31,563
Average Benefits	6,977	1,432	6,533	1,756
Average Pension	5,426	1,530	4,815	1,804
Total Average	64,232	40,633	59,601	35,124
25th percentile	53,100	34,133	48,714	29,839
Median	62,916	37,872	60,536	33,000
75th percentile	71,781	46,384	71,204	41,187
	<i>Director of Student Services</i>		<i>Director of Continuing Education</i>	
Number	46	2	52	10
Average Salary	42,377	27,654	51,042	31,572
Median Salary	40,936	0	47,000	30,724
Average Salary and Housing	43,492	27,654	52,381	31,572
Average Benefits	5,836	1,527	6,811	2,004
Average Pension	4,171	0	5,978	1,343
Total Average	53,500	29,181	65,171	34,920
25th percentile	39,109	0	49,122	29,839
Median	49,896	0	58,517	30,724
75th percentile	66,413	0	72,056	41,817

**TABLE 3.11 TOTAL COMPENSATION OF ADMINISTRATORS AND FULL-TIME FACULTY
IN ALL MEMBER SCHOOLS BY COUNTRY, 2001-2002**

Category	<i>Position</i>		<i>Position</i>	
	United States	Canada	United States	Canada
	<i>Director of Formation</i>		<i>Admissions Officer</i>	
Number	84	6	134	11
Average Salary	42,051	28,140	43,610	31,316
Median Salary	42,708	23,100	42,750	29,700
Average Salary and Housing	44,234	31,506	45,061	31,316
Average Benefits	5,655	1,494	6,379	2,383
Average Pension	3,250	1,592	4,733	2,513
Total Average	53,140	34,593	56,173	36,212
25th percentile	46,165	30,146	46,200	24,520
Median	50,000	31,812	55,226	30,508
75th percentile	61,158	31,812	62,579	40,180
	<i>Head Librarian - Admin./Faculty</i>		<i>Recruitment Officer</i>	
Number	134	20	47	3
Average Salary	49,277	32,431	39,085	24,684
Median Salary	47,629	31,129	37,700	0
Average Salary and Housing	51,033	33,164	39,646	24,684
Average Benefits	6,397	2,747	6,017	1,663
Average Pension	5,157	2,221	4,226	1,232
Total Average	62,588	38,134	49,890	27,580
25th percentile	49,345	30,690	39,983	0
Median	59,715	37,957	47,484	0
75th percentile	73,438	40,423	54,472	0
	<i>Head Librarian - Admin./Faculty</i>		<i>Registrar</i>	
Number	168	8	138	16
Average Salary	38,171	25,005	37,017	27,230
Median Salary	37,361	25,549	37,500	26,353
Average Salary and Housing	38,379	25,005	37,326	27,230
Average Benefits	5,394	2,180	5,073	2,447
Average Pension	4,628	1,794	3,961	1,582
Total Average	48,402	28,979	46,362	31,260
25th percentile	38,899	24,748	37,930	24,502
Median	47,035	29,257	46,260	30,240
75th percentile	54,931	31,935	54,423	35,706
	<i>Information Systems Manager</i>		<i>Alumni Officer</i>	
Number	82	4	44	6
Average Salary	51,275	25,946	41,907	30,025
Median Salary	48,975	26,359	40,000	28,109
Average Salary and Housing	51,494	25,946	42,361	31,345
Average Benefits	6,990	2,408	5,453	3,163
Average Pension	5,810	1,675	4,459	2,446
Total Average	64,294	30,030	52,274	36,955
25th percentile	51,404	21,868	42,427	29,037
Median	61,553	28,485	49,106	32,339
75th percentile	74,400	32,149	58,994	43,200

**TABLE 3.11 TOTAL COMPENSATION OF ADMINISTRATORS AND FULL-TIME FACULTY
IN ALL MEMBER SCHOOLS BY COUNTRY, 2001-2002**

Category	<i>Position</i>	
	United States	Canada
	<i>Professor</i>	
Number	1,384	106
Average Salary	63,034	42,050
Median Salary	60,105	35,964
Average Salary and Housing	64,778	42,513
Average Benefits	7,466	2,511
Average Pension	7,417	2,239
Total Average	79,662	47,264
25th percentile	64,600	32,372
Median	76,338	43,010
75th percentile	89,950	63,391
	<i>Associate Professor</i>	
Number	852	71
Average Salary	50,351	41,882
Median Salary	49,731	40,920
Average Salary and Housing	51,901	42,361
Average Benefits	7,007	2,424
Average Pension	5,483	2,668
Total Average	64,392	47,453
25th percentile	54,927	36,531
Median	63,770	46,087
75th percentile	73,135	55,907
	<i>Assistant Professor</i>	
Number	669	57
Average Salary	42,631	34,190
Median Salary	42,750	34,811
Average Salary and Housing	44,247	34,562
Average Benefits	6,288	2,264
Average Pension	4,488	2,214
Total Average	55,024	39,041
25th percentile	47,005	29,839
Median	54,788	39,611
75th percentile	62,625	45,687
	<i>Non Ranked Faculty</i>	
Number	30	5
Average Salary	44,268	25,208
Median Salary	42,000	26,580
Average Salary and Housing	46,339	25,208
Average Benefits	5,954	1,760
Average Pension	3,850	1,679
Total Average	56,144	28,648
25th percentile	46,750	15,840
Median	50,482	30,146
75th percentile	65,666	34,240

TABLE 3.12 TOTAL COMPENSATION OF ADMINISTRATORS IN ALL MEMBER SCHOOLS BY HIGHEST DEGREE GRANTED BY THE SCHOOL, 2001-2002

<i>Position Category</i>	General Studies	Advanced Programs Ministerial Leadership	Advanced Programs Theological Research
<i>Chief Executive Officer</i>			
Number	60	58	68
Average Salary	71,647	96,882	110,688
Median Salary	63,010	97,096	110,870
Average Salary and Housing	76,203	100,807	117,233
Average Benefits	7,137	9,657	10,024
Average Pension	5,261	11,524	13,173
Total Average	88,601	121,989	140,431
25th percentile	68,125	92,936	94,731
Median	83,626	118,690	138,555
75th percentile	104,842	145,432	176,462
<i>Academic VP/Academic Dean</i>			
Number	60	59	67
Average Salary	51,630	69,113	73,317
Median Salary	52,109	69,925	72,597
Average Salary and Housing	54,165	71,021	75,072
Average Benefits	6,033	7,201	8,049
Average Pension	3,711	7,476	7,995
Total Average	63,910	85,699	91,116
25th percentile	50,284	71,389	74,603
Median	65,700	84,367	90,240
75th percentile	73,733	95,169	106,796
<i>Academic Dean - Other</i>			
Number	11	27	47
Average Salary	44,517	62,362	59,780
Median Salary	39,774	64,583	55,850
Average Salary and Housing	46,481	64,653	61,607
Average Benefits	4,825	7,029	6,798
Average Pension	2,693	6,566	7,050
Total Average	54,000	78,248	75,456
25th percentile	40,859	68,189	62,059
Median	50,319	79,154	67,962
75th percentile	61,813	84,338	94,296
<i>Vice President for Administration</i>			
Number	8	13	18
Average Salary	55,981	70,185	73,382
Median Salary	50,657	72,170	72,000
Average Salary and Housing	55,981	71,364	73,648
Average Benefits	4,503	7,367	7,786
Average Pension	6,133	8,594	9,203
Total Average	66,618	87,326	90,639
25th percentile	42,585	72,760	78,242
Median	58,700	88,047	88,198
75th percentile	77,935	99,824	101,338

Total compensation includes contract salary, contributed services, housing allowance or the rental value of housing provided, pension payments (including institutional contribution to social security/social insurance), and medical and other insurance. Zeros indicate that an insufficient number of schools reported data for this calculation. Canadian dollars have been converted to U.S. dollars at the rate of \$0.66 U.S.

TABLE 3.12 TOTAL COMPENSATION OF ADMINISTRATORS IN ALL MEMBER SCHOOLS BY HIGHEST DEGREE GRANTED BY THE SCHOOL, 2001-2002

<i>Position Category</i>	General Studies	Advanced Programs Ministerial Leadership	Advanced Programs Theological Research
<i>Executive Vice President</i>			
Number	9	8	11
Average Salary	39,387	78,319	83,690
Median Salary	40,544	65,630	87,790
Average Salary and Housing	43,832	79,894	87,187
Average Benefits	7,373	8,086	8,511
Average Pension	3,906	8,395	9,155
Total Average	55,112	96,376	104,854
25th percentile	46,129	52,716	78,238
Median	57,464	84,911	101,900
75th percentile	62,317	108,105	111,824
<i>Chief Development Officer</i>			
Number	39	47	55
Average Salary	54,015	69,460	73,194
Median Salary	50,123	66,950	72,825
Average Salary and Housing	54,245	70,966	74,379
Average Benefits	6,494	7,498	8,206
Average Pension	4,729	7,644	8,381
Total Average	65,469	86,108	90,967
25th percentile	46,234	64,534	74,812
Median	63,859	81,346	90,524
75th percentile	80,606	94,987	107,954
<i>Development Professional Staff</i>			
Number	28	48	128
Average Salary	45,578	50,245	50,555
Median Salary	43,000	46,000	49,224
Average Salary and Housing	45,578	50,795	50,940
Average Benefits	5,505	6,774	6,940
Average Pension	3,343	7,446	6,206
Total Average	54,427	65,016	64,087
25th percentile	41,984	50,827	52,592
Median	53,912	60,722	61,892
75th percentile	67,168	73,396	72,883
<i>Chief Financial Officer</i>			
Number	34	45	55
Average Salary	56,020	59,984	73,710
Median Salary	50,000	55,644	76,300
Average Salary and Housing	56,488	60,847	74,230
Average Benefits	6,105	6,192	8,460
Average Pension	5,603	5,838	8,709
Total Average	68,197	72,878	91,400
25th percentile	47,108	51,574	60,090
Median	60,319	69,276	95,939
75th percentile	83,370	85,606	111,439

TABLE 3.12 TOTAL COMPENSATION OF ADMINISTRATORS IN ALL MEMBER SCHOOLS BY HIGHEST DEGREE GRANTED BY THE SCHOOL, 2001-2002

<i>Position Category</i>	General Studies	Advanced Programs Ministerial Leadership	Advanced Programs Theological Research
<i>Dean of Students</i>			
Number	25	23	46
Average Salary	40,279	47,223	55,755
Median Salary	37,872	46,909	53,900
Average Salary and Housing	42,998	48,457	56,498
Average Benefits	5,577	6,445	7,107
Average Pension	2,883	4,987	6,609
Total Average	51,458	59,890	70,216
25th percentile	37,872	46,574	60,856
Median	51,804	60,709	67,962
75th percentile	59,243	69,099	79,214
<i>Director of Student Services</i>			
Number	12	17	12
Average Salary	39,182	42,321	49,506
Median Salary	32,000	40,936	46,800
Average Salary and Housing	39,182	42,807	50,672
Average Benefits	3,683	7,132	5,944
Average Pension	2,533	4,791	5,969
Total Average	45,398	54,731	62,586
25th percentile	25,410	42,213	48,156
Median	37,806	51,096	62,099
75th percentile	52,559	67,502	73,259
<i>Director of Graduate Studies</i>			
Number	11	10	25
Average Salary	56,007	59,734	58,250
Median Salary	53,700	55,314	59,380
Average Salary and Housing	57,589	60,560	59,422
Average Benefits	8,664	7,145	5,798
Average Pension	1,602	6,839	6,656
Total Average	67,856	74,545	71,877
25th percentile	57,392	59,340	51,189
Median	64,762	65,950	73,812
75th percentile	71,595	92,441	83,712
<i>Director of Doctor of Ministry</i>			
Number	1	36	28
Average Salary	0	51,094	57,984
Median Salary	0	50,772	53,800
Average Salary and Housing	0	53,706	58,607
Average Benefits	0	5,741	7,933
Average Pension	0	5,151	6,133
Total Average	0	64,599	72,675
25th percentile	0	51,636	59,348
Median	0	63,211	68,514
75th percentile	0	75,372	80,894

TABLE 3.12 TOTAL COMPENSATION OF ADMINISTRATORS IN ALL MEMBER SCHOOLS BY HIGHEST DEGREE GRANTED BY THE SCHOOL, 2001-2002

<i>Position Category</i>	General Studies	Advanced Programs Ministerial Leadership	Advanced Programs Theological Research
<i>Director of Field Education</i>			
Number	46	39	45
Average Salary	38,362	46,306	51,340
Median Salary	40,681	48,812	50,700
Average Salary and Housing	39,750	48,109	52,727
Average Benefits	5,346	5,765	7,122
Average Pension	2,642	5,096	6,278
Total Average	47,740	58,971	66,128
25th percentile	37,449	49,781	54,054
Median	49,649	62,023	68,886
75th percentile	59,264	68,779	76,937
<i>Director of Continuing Education</i>			
Number	17	18	24
Average Salary	44,314	43,399	55,395
Median Salary	40,628	40,560	50,600
Average Salary and Housing	45,647	45,476	55,795
Average Benefits	5,085	5,764	6,611
Average Pension	3,800	5,739	6,408
Total Average	54,533	56,980	68,815
25th percentile	38,619	44,849	47,235
Median	54,420	52,290	64,348
75th percentile	69,571	57,973	81,300
<i>Director of Formation</i>			
Number	52	16	17
Average Salary	39,955	41,836	47,838
Median Salary	42,104	41,819	50,835
Average Salary and Housing	41,741	46,305	48,956
Average Benefits	5,160	6,709	4,984
Average Pension	1,877	5,063	5,960
Total Average	48,778	58,077	59,900
25th percentile	43,966	35,007	52,140
Median	50,000	54,680	61,302
75th percentile	53,500	64,834	69,987
<i>Head Librarian - Admin./Faculty</i>			
Number	41	43	54
Average Salary	39,515	50,210	54,321
Median Salary	41,384	48,281	55,055
Average Salary and Housing	40,444	50,967	56,111
Average Benefits	5,554	6,047	6,776
Average Pension	2,796	5,279	6,760
Total Average	48,796	62,294	69,648
25th percentile	38,373	52,633	49,345
Median	50,683	59,715	71,927
75th percentile	57,369	70,477	84,058

TABLE 3.12 TOTAL COMPENSATION OF ADMINISTRATORS IN ALL MEMBER SCHOOLS BY HIGHEST DEGREE GRANTED BY THE SCHOOL, 2001-2002

<i>Position Category</i>	General Studies	Advanced Programs Ministerial Leadership	Advanced Programs Theological Research
<i>Librarian Professional Staff</i>			
Number	14	53	103
Average Salary	28,585	34,941	40,581
Median Salary	29,000	35,786	39,398
Average Salary and Housing	29,066	35,225	40,710
Average Benefits	4,435	4,133	6,063
Average Pension	2,139	3,896	5,337
Total Average	35,641	43,256	52,111
25th percentile	33,670	36,237	41,114
Median	36,027	43,540	50,358
75th percentile	39,998	49,725	57,785
<i>Information Systems Manager</i>			
Number	12	28	41
Average Salary	39,970	49,633	55,679
Median Salary	35,000	45,000	55,000
Average Salary and Housing	39,970	49,858	55,964
Average Benefits	4,624	6,462	7,746
Average Pension	2,819	5,332	7,199
Total Average	47,414	61,653	70,911
25th percentile	37,616	50,056	53,783
Median	42,030	55,769	70,480
75th percentile	56,252	64,135	75,506
<i>Admissions Officer</i>			
Number	30	46	61
Average Salary	41,104	39,676	47,552
Median Salary	40,234	40,518	45,900
Average Salary and Housing	41,564	41,438	48,215
Average Benefits	5,340	5,540	6,985
Average Pension	3,003	4,338	5,793
Total Average	49,907	51,317	60,995
25th percentile	40,409	41,914	51,399
Median	50,045	52,745	58,482
75th percentile	60,000	57,204	65,057
<i>Recruitment Officer</i>			
Number	10	15	22
Average Salary	32,817	40,997	40,018
Median Salary	31,685	38,405	38,000
Average Salary and Housing	33,997	41,247	40,509
Average Benefits	5,694	4,695	6,758
Average Pension	2,803	4,778	4,664
Total Average	42,495	50,720	51,932
25th percentile	28,421	42,156	39,688
Median	46,181	46,500	48,301
75th percentile	53,468	54,472	56,353

**TABLE 3.12 TOTAL COMPENSATION OF ADMINISTRATORS IN ALL MEMBER SCHOOLS
BY HIGHEST DEGREE GRANTED BY THE SCHOOL, 2001-2002**

<i>Position Category</i>	Basic Programs	Advanced Programs Ministerial Leadership	Advanced Programs Theological Research
<i>Registrar</i>			
Number	37	51	57
Average Salary	31,986	36,025	40,174
Median Salary	31,000	37,500	40,000
Average Salary and Housing	31,986	36,374	40,269
Average Benefits	4,135	4,815	5,623
Average Pension	2,681	3,701	4,789
Total Average	38,803	44,891	50,682
25th percentile	27,769	38,481	42,033
Median	38,000	44,245	50,400
75th percentile	47,708	50,552	59,024
<i>Alumni Officer</i>			
Number	11	18	18
Average Salary	34,108	38,951	48,064
Median Salary	33,256	40,000	42,549
Average Salary and Housing	35,446	38,951	48,064
Average Benefits	4,121	4,720	6,643
Average Pension	2,425	4,461	5,430
Total Average	41,994	48,132	60,137
25th percentile	29,037	39,920	48,982
Median	44,542	45,791	54,738
75th percentile	46,408	58,870	71,683

GRAPH 3-A WHITE AND COMBINED RACIAL/ETHNIC FACULTY AS A PERCENT OF FULL-TIME FACULTY AT ALL MEMBER SCHOOLS

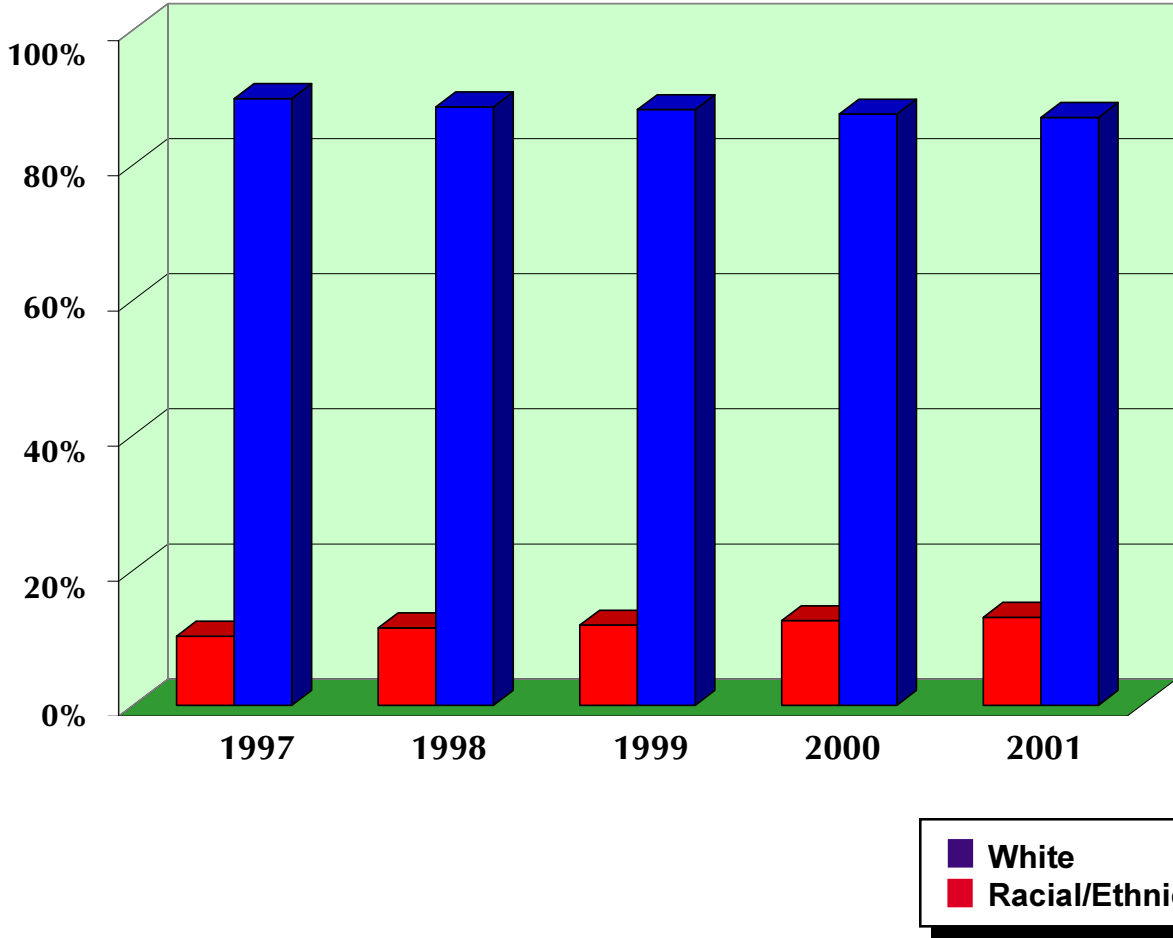

As a percentage of full-time faculty members, racial/ethnic faculty members have increased over the last five years. In 1997, 10.14% of all ATS faculty were Asian, Black, Hispanic, or Native American. By 2001, that percentage had risen to 12.86%. Over the last five years, the numbers of racial/ethnic faculty have steadily risen.

GRAPH 3-B RACIAL/ETHNIC FACULTY AS A PERCENTAGE OF TOTAL FULL-TIME FACULTY AT ALL MEMBER SCHOOLS

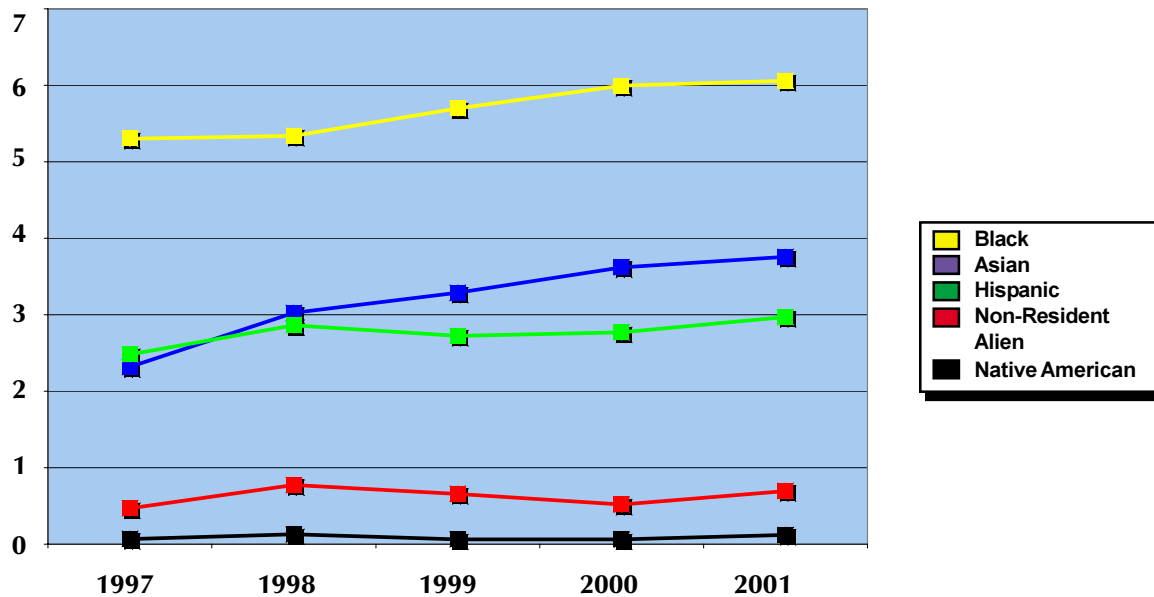

Graph 3-B reflects Black, Asian, Hispanic, Non-Resident Alien, and Native American faculty members as a percentage of all full-time faculty members at ATS schools from 1997 to 2001. Although the percentages of Asian, Black, and Hispanic faculty members have increased since 1997, the increase has been more than a fraction of a percentage point only for the Asian group over the five-year period.

GRAPH 3-C PERCENTAGE OF RACIAL/ETHNIC FACULTY IN RACIAL/ETHNIC MAJORITY AND MINORITY SCHOOLS

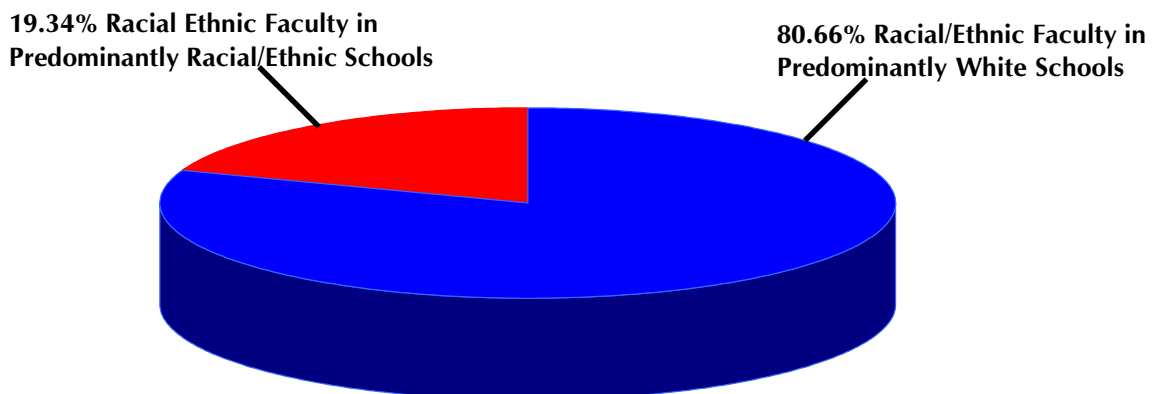

Just under 20% of racial/ethnic faculty members hold positions in institutions that are predominantly racial/ethnic schools (16 schools identified), while the other approximately 80% are members of faculties in predominantly White schools (227 schools identified). Eighty-six ATS schools reported no racial/ethnic faculty members.

GRAPH 3-D FULL-TIME FACULTY BY GENDER AS A PERCENTAGE OF TOTAL FULL-TIME FACULTY AT ALL MEMBER SCHOOLS

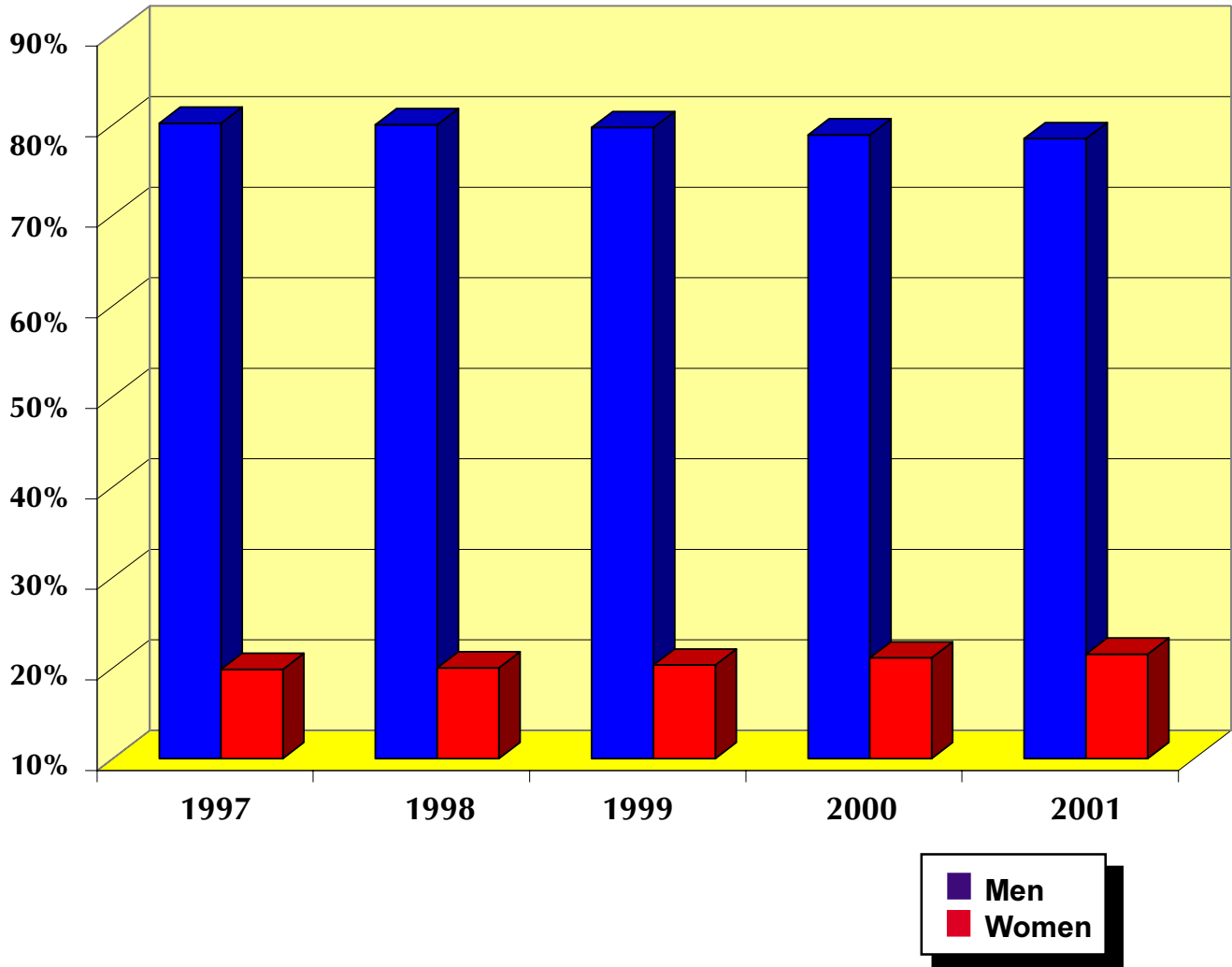

The number of women faculty increased from 1997 to 2001. In the five-year period, the total number of women at all ranks increased from 593 in 1997 to 713 in 2001, and the percentage of women steadily increased from 19.84% to 21.53% in the same period.



Chapter 4

Finances

HIGHLIGHTS

In schools grouped by student body size, the percentage change in tuition and fees for the M.Div. program varied from fall 2000 to fall 2001 from an increase of 10.89% in U.S. schools with fewer than 75 students to a decrease of 3.12% in U.S. schools with more than 1,000 students. In Canadian schools, there was an increase in M.Div. tuition and fees ranging from 0.24% increase at schools with fewer than 75 students, to a 27.33% increase at schools with a full-time equivalent enrollment between 301 and 500.

Average tuition and fees for the M.Div. increased by 11.30% and 12.15% for U.S. and Canadian university-affiliated schools, respectively. At college-affiliated schools, average M.Div. tuition and fees increased 7.16% for U. S. schools and 5.91% for Canadian schools. Only Canadian independent schools reported a decrease (-1.79%). U.S. independent schools reported a 6.48% increase.

The average expenditure, including auxiliary enterprises, by ATS institutions per full-time equivalent student increased by 6.58% from 1999-2000 to 2000-2001.

Gifts and grants from individuals in 2000-2001 as a percentage of total revenue in all member schools was 35.87%, whereas gifts and grants from religious organizations constituted 11.85% of all revenue. Tuition and fees, by contrast, accounted for 30.52% of total revenue in all member schools.

Table 4.1A	Average Tuition and Fees Charged for Selected Degree Programs at All U.S. Member Schools by Full-Time Equivalent Enrollment
Table 4.1B	Average Tuition and Fees Charged for Selected Degree Programs at All Canadian Member Schools by Full-Time Equivalent Enrollment
Table 4.2A	Average Tuition and Fees Charged for Selected Degree Programs at University-Affiliated, Independent, and College-Affiliated U.S. Member Schools
Table 4.2B	Average Tuition and Fees Charged for Selected Degree Programs at University-Affiliated, Independent, and College-Affiliated Canadian Member Schools
Table 4.3	Amount of Revenue and Expenditures per Full-Time Equivalent Student at All Member Schools
Table 4.4	Revenue Sources as a Percent of Total Revenue in All Member Schools
Table 4.5	Revenue Sources as a Percent of Total Revenue in Member Schools by Church/Denominational Affiliation, 2000-2001
Table 4.6	Expenditures by Category as a Percent of Total Expenditures in All Member Schools
Table 4.7	Expenditures by Category as a Percent of Total Expenditures in Member Schools by Church/Denominational Affiliation, 2000-2001
Table 4.8	Average General Expenditure Per Full-Time Equivalent Student at All United States and Canadian Schools by Full-Time Equivalent Enrollment Size
Table 4.9	Average General Expenditure per Full-Time Equivalent Student at Roman Catholic and Non-Roman Catholic Schools
Table 4.10	Total Revenues and Expenditures at All Member Schools

TABLE 4.1A AVERAGE TUITION AND FEES CHARGED FOR SELECTED DEGREE PROGRAMS AT ALL U.S. MEMBER SCHOOLS BY FULL-TIME EQUIVALENT ENROLLMENT

<i>Degree Category</i> FTE Enrollment Size	2000-2001	2001-2002
<i>Basic Ministerial Leadership / M.Div. (per year)</i>		
< 75	7,638	8,470
75-150	8,403	8,908
151-300	8,516	9,188
301-500	9,560	10,256
501-1000	7,912	8,308
> 1000	4,686	4,540
<i>Advanced Ministerial Leadership (full program)/D.Min.</i>		
< 75	9,828	13,500
75-150	10,245	11,906
151-300	9,373	9,402
301-500	12,480	11,180
501-1000	12,542	11,689
> 1000	8,245	7,751
<i>Advanced Theological Research (per year)/Ph.D./Th.D.</i>		
< 75	6,060	0
75-150	14,501	14,844
151-300	12,313	13,098
301-500	16,300	15,281
501-1000	9,642	11,515
> 1000	4,960	5,060

Tables 4.1A & 4.1B provide a guide to tuition and fees charged for Basic Ministerial Leadership, e.g., M.Div.; Advanced Ministerial Leadership programs, e.g., D.Min.; and Advanced Theological Research programs, e.g., Ph.D./Th.D., by the full-time equivalent enrollment size of the institution. Large increases or decreases within a category in average tuition between 2000-2001 reflect the movement of an institution from one size category to another rather than any dramatic changes in tuition. Tuition and fees for all M.Div. programs may be found in Table 1.2.

TABLE 4.1B

**AVERAGE TUITION AND FEES CHARGED FOR SELECTED DEGREE PROGRAMS
AT ALL CANADIAN MEMBER SCHOOLS BY FULL-TIME EQUIVALENT ENROLLMENT**

<i>Degree Category</i> FTE Enrollment Size	2000-2001	2001-2002
<i>Basic Ministerial Leadership / M.Div. (per year)</i>		
< 75	4,596	4,607
75-150	4,694	4,720
151-300	5,886	6,108
301-500	6,560	8,353
501-1000	0	0
> 1000	0	0
<i>Advanced Ministerial Leadership (full program)/D.Min.</i>		
< 75	13,568	13,520
75-150	12,163	12,680
151-300	24,750	24,750
301-500	0	0
501-1000	0	0
> 1000	0	0
<i>Advanced Theological Research (per year)/Ph.D./Th.D.</i>		
< 75	6,569	7,115
75-150	5,662	5,961
151-300	0	0
301-500	0	0
501-1000	0	0
> 1000	0	0

Tables 4.1A & 4.1B provide a guide to tuition and fees charged for Basic Ministerial Leadership, e.g., M.Div.; Advanced Ministerial Leadership programs, e.g., D.Min.; and Advanced Theological Research programs, e.g., Ph.D./Th.D., by the full-time equivalent enrollment size of the institution. Large increases or decreases within a category in average tuition between 2000-2001 reflect the movement of an institution from one size category to another rather than any dramatic changes in tuition. Tuition and fees for all M.Div. programs may be found in Table 1.2.

TABLE 4.2A

**AVERAGE TUITION AND FEES CHARGED FOR SELECTED
DEGREE PROGRAMS AT UNIVERSITY-AFFILIATED, INDEPENDENT,
AND COLLEGE-AFFILIATED U. S. MEMBER SCHOOLS**

<i>Degree Category</i> Affiliation	2000-2001	2001-2002
<i>Basic Ministerial Leadership / M.Div. (per year)</i>		
University-affiliated	10,243	11,400
Independent	7,690	8,188
College-affiliated	8,494	9,102
<i>Advanced Ministerial Leadership (full program)/D.Min.</i>		
University-affiliated	16,328	15,666
Independent	9,294	10,375
College-affiliated	8,408	9,091
<i>Advanced Theological Research (per year)/Ph.D./Th.D.</i>		
University-affiliated	18,041	19,022
Independent	8,816	9,961
College-affiliated	8,486	8,944

Tables 4.2A & 4.2B represent the changes in tuition and fees from 2000-2001 at university-affiliated, independent, and college-affiliated member schools. The Basic Ministerial/M.Div. tuition and fees at independent and college-affiliated institutions increased by 6.48% and 7.16%, respectively, for U. S. Schools, whereas, at Canadian independent institutions they decreased 1.79% and rose 5.91% at college-affiliated schools. Average tuition and fees for college-affiliated Advanced Theological Research programs (Ph.D./Th.D.) at university-affiliated, college-affiliated, and independent institutions increased for both U. S. and Canadian schools.

TABLE 4.2B

**AVERAGE TUITION AND FEES CHARGED FOR SELECTED
DEGREE PROGRAMS AT UNIVERSITY-AFFILIATED, INDEPENDENT,
AND COLLEGE-AFFILIATED CANADIAN MEMBER SCHOOLS**

<i>Degree Category</i> Affiliation	2000-2001	2001-2002
<i>Basic Ministerial Leadership / M.Div. (per year)</i>		
University-affiliated	4,164	4,670
Independent	4,698	4,614
College-affiliated	5,164	5,469
<i>Advanced Ministerial Leadership (full program)/D.Min.</i>		
University-affiliated	12,097	12,849
Independent	12,593	13,276
College-affiliated	17,444	17,470
<i>Advanced Theological Research (per year)/Ph.D./Th.D.</i>		
University-affiliated	4,941	5,125
Independent	6,022	6,377
College-affiliated	6,547	6,984

TABLE 4.3 AMOUNT OF REVENUE AND EXPENDITURES PER FULL-TIME EQUIVALENT

Category	1996-97		1997-98		1998-99	
	N Schools	Average	N Schools	Average	N Schools	Average
<i>Revenue</i>						
Tuition and Fees	221	6,190	223	6,585	232	6,964
Govt. Grants, Contracts	67	1,048	73	1,341	72	1,497
Gifts & Grants from Religious Org.	184	4,713	184	4,262	196	4,177
Gifts & Grants from Individuals	213	8,446	214	11,473	223	11,212
Value of Contributed Services	52	3,507	55	3,157	59	2,786
Endowment/Investment Income	208	4,771	211	5,117	221	4,694
Auxiliary/Ancillary Enterprises	180	3,182	188	3,182	187	3,184
Net Realized Gains	114	8,687	117	13,002	116	7,925
Net Unrealized Appreciation	96	13,700	101	9,981	83	6,838
Other Sources	202	1,359	201	1,706	200	2,282
Total Revenue	221	38,094	223	41,736	231	36,964
<i>Expenditures</i>						
Instruction	219	7,391	220	7,796	229	8,046
Research	39	1,028	41	1,168	42	1,261
Public Service	54	485	54	557	58	707
Library	204	1,616	203	1,589	214	1,697
Academic Support	155	1,557	162	1,491	168	1,577
Student Services	186	1,038	190	1,108	198	1,173
Admissions	155	684	159	788	158	830
Inst. Support/Admin. & General	215	5,579	217	6,071	224	6,441
Op. & Maintenance of Plant	207	3,234	211	3,244	214	3,248
Scholarships & Fellowships	191	2,338	190	2,550	200	2,472
Subtotal: Education & General	221	22,040	222	23,335	232	23,968
Auxiliary/Ancillary Enterprises	177	2,926	182	2,991	184	3,282
Total Expenditures per FTE Student	221	24,383	222	25,787	232	26,571

The data in Table 4.3 reflect the average revenue and expenditure that member schools reported on a per-student (full-time equivalent) basis in specific categories. Please note that due to different FASB accounting standards beginning 1995-96, the revenue figures reported in this *Fact Book* as well as in the three previous editions of the *Fact Book on Theological Education* differ greatly from past years' figures and are not comparable. Previously "Net Realized Gains" and "Net Unrealized Appreciation" were not reported as revenue. Some existing categories, furthermore, such as "Gifts and Grants from Individuals," now include all individual gifts to the institution, not only those designated solely for endowment purposes, which may be either temporarily or permanently restricted as to their use. Additionally, note that the Association has revised the calculation for full-time equivalence in the D.Min. program to one-third of head count enrollment. Although the D.Min. program is by definition a part-time program, the full-time equivalent enrollment of D.Min. programs was calculated in previous years on a one-to-one basis with head count enrollment. This revision should make representations of per-student expenditures more accurate, inasmuch as the prior calculation tended to over-represent D.Min. students. In view of these changes, comparisons with previous years must be done with great caution. Not every school reported data in each category. All figures are reported in U.S. dollars. Canadian dollars for 2000-2001 were converted at a rate of \$0.66 U.S.

STUDENT AT ALL MEMBER SCHOOLS

TABLE 4.3

1999-2000		2000-2001		Category
N Schools	Average	N Schools	Average	
				<i>Revenue</i>
231	7,012	230	7,453	Tuition and Fees
67	1,442	66	1,551	Govt. Grants, Contracts
188	4,417	189	4,428	Gifts & Grants from Religious Org.
223	11,375	223	10,394	Gifts & Grants from Individuals
59	3,085	63	3,879	Value of Contributed Services
214	5,279	201	5,240	Endowment/Investment Income
181	3,207	180	3,312	Auxiliary/Ancillary Enterprises
108	9,999	83	7,199	Net Realized Gains
57	10,068	14	1,886	Net Unrealized Appreciation
198	2,170	190	2,086	Other Sources
231	36,694	226	27,108	Total Revenue
				<i>Expenditures</i>
228	8,703	229	9,335	Instruction
42	1,283	40	1,582	Research
53	790	57	797	Public Service
212	1,784	209	1,812	Library
167	1,743	172	1,879	Academic Support
195	1,299	194	1,367	Student Services
158	888	159	917	Admissions
222	6,738	222	7,310	Inst. Support/Admin. & General
211	3,561	212	3,909	Op. & Maintenance of Plant
196	2,716	197	2,875	Scholarships & Fellowships
230	25,739	231	27,610	Subtotal: Education & General
179	3,005	177	3,042	Auxiliary/Ancillary Enterprises
230	28,092	231	29,941	Total Expenditures per FTE Student

TABLE 4.4

REVENUE SOURCES AS A PERCENT OF TOTAL REVENUE
IN ALL MEMBER SCHOOLS

<i>Category</i>	1996-97	1997-98	1998-99	1999-00	2000-2001
Tuition and Fees	17.90	17.81	20.98	21.49	30.52
Govt. Grants, Contracts	0.85	0.96	1.19	1.19	1.70
Gifts & Grants from Religious Org.	8.16	7.60	9.17	9.01	11.85
Gifts & Grants from Individuals	17.85	23.43	26.28	26.13	35.87
Value of Contributed Services	1.28	0.93	1.25	0.98	1.53
Endowment/Investment Income	11.33	11.86	12.43	13.23	16.32
Auxiliary/Ancillary Enterprises	7.20	7.07	8.11	7.87	10.92
Net Realized Gains	12.99	23.28	13.06	14.93	9.55
Net Unrealized Appreciation	18.67	2.55	3.01	0.70	-24.24
Other Sources	3.76	4.50	4.48	4.44	5.96

Table 4.4 presents the revenue sources at member schools as a percentage of total revenues for fiscal years 1996-97 to 2000-01. Beginning in 1996 there were changes in the way schools are required to prepare their financial statements. In the United States, these changes affect the way schools reflect contributions and report their investments at market value rather than cost. These changes created the necessity of two new categories denoted as Net Realized Gains and Net Unrealized Appreciation.

TABLE 4.5 REVENUE SOURCES AS A PERCENT OF TOTAL REVENUE IN MEMBER SCHOOLS BY CHURCH/DENOMINATIONAL AFFILIATION, 2000-2001

<i>Category</i>	Roman Catholic	Protestant Denominational	Inter/Non-denominational
Tuition and Fees	33.97	27.73	34.78
Govt. Grants, Contracts	1.02	1.84	1.75
Gifts & Grants from Religious Org.	12.88	16.24	2.20
Gifts & Grants from Individuals	24.74	40.29	32.00
Value of Contributed Services	6.58	0.58	1.07
Endowment/Investment Income	11.78	18.68	13.81
Auxiliary/Ancillary Enterprises	11.08	11.14	10.50
Net Realized Gains	3.79	13.29	4.83
Net Unrealized Appreciation	-12.56	-35.51	-7.10
Other Sources	6.72	5.71	6.18

Table 4.5 presents revenue sources as a percent of total revenue by church/denominational classification. An important aspect of this presentation is the relative impact tuition and fees, as well as gifts and grants, have on total revenue. Initially, there appears to be a significant disparity within these categories between denominational classifications.

**TABLE 4.6 EXPENDITURES BY CATEGORY AS A PERCENT OF TOTAL EXPENDITURES
IN ALL MEMBER SCHOOLS**

<i>Category</i>	1996-97	1997-98	1998-99	1999-00	2000-2001
Instruction	30.10	29.78	29.17	29.49	29.76
Research	1.15	1.09	1.23	1.21	1.29
Public Service	0.57	0.63	0.89	1.01	0.85
Library	5.80	5.56	5.60	5.39	5.31
Academic Support	4.02	4.38	4.41	4.50	4.71
Student Services	3.70	3.86	3.84	4.11	4.07
Admissions	2.14	2.17	2.19	2.20	2.11
Inst. Support/ Admin. & General	20.87	21.25	21.71	21.63	21.81
Op. & Maintenance of Plant	10.69	10.77	10.82	10.99	11.04
Scholarships & Fellowships	10.07	10.05	9.90	10.04	9.92
Subtotal: Education & General	89.13	89.54	89.77	90.49	90.85
Auxiliary/Ancillary Enterprises	10.87	10.46	10.23	9.43	9.15

The distribution of expenditures has changed little over the five-year period. Due to fluctuation in most of the categories, no consistent patterns or trends are evident from the figures. Please note that some prior editions of the *Fact Book* reported expenditure costs for "Instruction" and "Academic Support" as one figure. This table distinguishes them. Comparisons of these figures with the corresponding figures in editions of the *Fact Book* distributed before 1995-96 will be inaccurate.

Further note that this table and other finance tables in this *Fact Book* --as well as the editions of the *Fact Book* beginning with the 1995-96 edition--do not include Mandatory transfers. Mandatory transfers from current funds are those that must be made in order to fulfill a binding legal obligation of the institution. Mandatory transfers are always a transfer out from current funds and are therefore always positive. In this category, schools used to report mandatory debt-service provisions relating to academic and administrative buildings, including (1) amounts set aside for debt retirement and interest and (2) required provisions for renewal and replacement to the extent not financed from other sources. U.S. schools would include also the institutional matching portion for National Direct Student Loans (NDSL) when the source of funds was current revenue. Because mandatory transfers are not reported, comparisons with earlier editions of the *Fact Book* must be done with great caution.

**TABLE 4.7 EXPENDITURES BY CATEGORY AS A PERCENT OF TOTAL EXPENDITURES
IN MEMBER SCHOOLS BY CHURCH/DENOMINATIONAL AFFILIATION,
2000-2001**

<i>Category</i>	Roman Catholic	Protestant Denominational	Inter/Non- denominational
Instruction	30.93	30.06	28.47
Research	0.29	1.59	1.09
Public Service	0.03	0.52	2.12
Library	5.33	5.39	5.01
Academic Support	3.39	4.76	5.38
Student Services	5.56	3.79	3.97
Admissions	1.60	2.04	2.55
Inst. Support/Admin. & General	20.58	22.48	20.74
Op. & Maintenance of Plant	15.76	10.44	10.05
Scholarships & Fellowships	5.70	9.98	12.02
Subtotal: Education & General	89.17	91.03	91.41
Auxiliary/Ancillary Enterprises	10.83	8.97	8.59

**TABLE 4.8 AVERAGE GENERAL EXPENDITURE PER FULL-TIME EQUIVALENT STUDENT
AT ALL UNITED STATES AND CANADIAN SCHOOLS
BY FULL-TIME EQUIVALENT ENROLLMENT SIZE**

<i>Category</i>	1999-00	2000-2001
<i>United States Schools</i>		
< 75	38,516	40,067
75-150	28,270	32,190
151-300	26,242	28,827
301-500	28,257	28,350
501-1000	26,027	28,963
> 1000	17,497	15,461
<i>Canadian Schools</i>		
< 75	30,620	36,386
75-150	23,646	23,476
151-300	15,086	11,882
301-500	14,785	23,964
501-1000	NA	NA
> 1000	NA	NA

The data in Table 4.8 reflect the average expenditure costs per [full-time equivalent student](#) at Canadian and United States schools according to the full-time equivalent enrollment size of the institution. Please note that the Association has changed the calculation for full-time equivalence in the D.Min. program to one-third of head count enrollment beginning in the 1996-97 *Fact Book*. Although the D.Min. program is by definition a part-time program, the full-time equivalent enrollment of D.Min. programs was calculated in previous years on a one-to-one basis with head count enrollment. This revision should make representations of per-student expenditures more accurate, because the prior calculation tended to misrepresent D.Min. students. This table, however, cannot be compared with similar tables in previous editions of the *Fact Book* prior to the 1996-97 edition. Figures for United States schools are reported in United States dollars. Figures for Canadian schools are reported in Canadian dollars.

TABLE 4.9 AVERAGE GENERAL EXPENDITURE PER FULL-TIME EQUIVALENT STUDENT AT ROMAN CATHOLIC AND NON-ROMAN CATHOLIC SCHOOLS

<i>Category</i>	1999-00	2000-2001
<i>United States Schools</i>		
Roman Catholic	29,047	31,430
Non-Roman Catholic	29,945	32,042
<i>Canadian Schools</i>		
Roman Catholic	31,646	32,949
Non-Roman Catholic	25,128	28,543

The data in Table 4.9 reflect the average expenditure costs per [full-time equivalent student](#) at Roman Catholic and non-Roman Catholic institutions. Please note that the Association has changed the calculation for full-time equivalence in the D.Min. program to one-third of head count enrollment beginning in the 1996-97 Fact Book. Although the D. Min. program is by definition a part-time program, the full-time equivalent enrollment of D.Min. programs was calculated in previous years on a one-to-one basis with head count enrollment. This revision should make representations of per student expenditures more accurate, because the prior calculation tended to misrepresent D.Min. students. This table, however, cannot be compared with similar tables in *Fact Books* prior to the 1996-97 edition. Figures for United States schools are reported in United States dollars. Figures for Canadian schools are reported in Canadian dollars.

TABLE 4.10

TOTAL REVENUES AND EXPENDITURES AT ALL MEMBER SCHOOLS

Fiscal Year	Revenues (\$000)	Expenditures (\$000)	Surplus/(Deficit) (\$000)
1994-95	795,243	808,524	-13,280
1995-96	1,370,479	875,291	495,188
1996-97	1,527,326	926,510	600,816
1997-98	1,636,916	999,476	637,439
1998-99	1,483,148	1,074,858	408,290
1999-00	1,508,959	1,153,839	355,119
2000-01	1,115,290	1,196,238	-80,947

Table 4.10 presents total revenues and expenditures at all member schools. The data above show that a dramatic shift occurred between 1994-95 and 1995-96. In the early 1990s, total expenditures for all member schools exceeded revenues, creating deficit spending as indicated. Expenditures continued to increase at the average rate of 6.46% each of the remaining years. Revenues, however, increased significantly, more than doubling between 1994-95 and 1997-98. Such a dramatic shift is most likely the result of changes in the way schools are required to prepare their financial statements rather than changes in the underlying reality. While the data show dramatic revenue surpluses over the past four years--due to the accounting method changes noted above--it is not apparent that such a continued rate of expenditure has actually avoided deficit spending through the 1999-2000 fiscal year. Note the reductions in income since 1997-98.

Chapter 5 Development

HIGHLIGHTS

Total giving reported by ATS member institutions continued the upward trend of the past half decade, reaching almost \$553 million and surpassing the 1998 record high of \$512 million, but almost \$34 million less than last year.

Other possible trends that bear watching include the following: Giving by individuals, predominantly it turns out by non-alumni/ae, has continued to surpass contributions by religious organizations to capital projects, and is only \$11+ million under operational gifts. Contributions from religious organizations, nevertheless, constitute about one-third of contributions reported by ATS institutions for current operations.

These numbers, of course, are aggregate figures. There continue to be enormous differences between the median and the average among ATS institutions in all categories, suggesting that there remain wide variations throughout the Association.

Gifts for both Operational and Capital purposes are down an average of 10-11% in all source categories. Gifts from religious organizations continued to be one of the largest sources for ATS member schools, accounting for 33.6% of the total operational gifts. Gifts from individuals continue to be the other substantial revenue source for schools. In 2000-2001, such gifts represented 37.1% and 64.8% of operational and capital gifts, respectively.

Table 5.1	Total Giving to All Member Schools by Source, 2000-2001
Table 5.2	Average and Median Amounts of Giving by Source in All Member Schools by Church/ Denominational Affiliation, 2000-2001
Table 5.3	Average and Median Amounts of Giving by Source in All Member Schools by Institutional Affiliation, 2000-2001
Table 5.4	Total of Gifts for Current Operations by Purpose in All Member Schools, 2000-2001
Table 5.5	Total of Gifts for Capital Purposes by Category in All Member Schools, 2000-2001
Table 5.6	Average and Median of Gifts for Current Operations by Purpose in All Member Schools by Church/Denominational Affiliation, 2000-2001
Table 5.7	Average and Median of Gifts for Capital Purposes in All Member Schools by Church/ Denominational Affiliation, 2000-2001
Table 5.8	Average and Median of Gifts for Current Operations in All Member Schools by Institutional Affiliation, 2000-2001
Table 5.9	Average and Median of Gifts for Capital Purposes in All Member Schools by Institutional Affiliation

TABLE 5.1 TOTAL GIVING TO ALL MEMBER SCHOOLS BY SOURCE, 2000-2001

Category	Operational Gifts		Capital Gifts	
	Amount (\$000)	% of Total	Amount (\$000)	% of Total
<i>Individuals</i>				
Alumni/ae	23,087.9	7.1	24,249.1	10.8
Others	98,512.7	30.1	121,784.3	54.0
Subtotals	121,600.7	37.1	146,033.4	64.8
<i>Organizations</i>				
Foundations	70,382.2	21.5	55,983.5	24.8
Corporations	13,784.5	4.2	5,614.7	2.5
Religious Organizations	109,897.8	33.6	12,745.2	5.7
Consortia	3,256.7	1.0	265.2	0.1
Other	8,495.8	2.6	4,811.9	2.1
Subtotals	205,817.0	62.9	79,420.6	35.2
Number of Respondents	236			

Gifts for both Operational and Capital purposes are down from last year, an average of 10-11% in all source categories.

Figures are reported in U.S. dollars. Canadian dollars have been converted at a rate of \$0.66 U.S.

TABLE 5.2

**AVERAGE AND MEDIAN AMOUNTS OF GIVING BY SOURCE IN
ALL MEMBER SCHOOLS BY CHURCH/DENOMINATIONAL AFFILIATION, 2000-2001**

Category	Roman Catholic ¹		Denominational ²		Inter/Nondenominational ³	
	Operational (\$000)	Capital (\$000)	Operational (\$000)	Capital (\$000)	Operational (\$000)	Capital (\$000)
<i>Alumni/ae</i>						
Average	111.6	133.6	88.3	101.1	109.8	75.3
Median	22.3	4.9	60.1	19.1	33.7	0.2
<i>Other Individuals</i>						
Average	375.8	221.1	387.5	632.2	543.8	500.6
Median	110.9	43.5	201.4	280.4	238.4	37.5
<i>Foundations</i>						
Average	153.3	233.2	273.7	225.3	517.2	274.6
Median	19.1	0.0	53.6	2.3	84.0	2.9
<i>Corporations</i>						
Average	56.9	25.2	60.8	27.1	53.3	13.2
Median	4.5	0.0	10.2	1.5	10.9	0.0
<i>Religious Organizations</i>						
Average	232.2	72.1	650.6	58.9	195.2	21.4
Median	35.6	0.0	301.8	4.7	32.9	0.0
<i>Consortia</i>						
Average	7.5	3.1	16.4	0.8	13.1	0.0
Median	0.0	0.0	0.0	0.0	0.0	0.0
<i>Other Organizations</i>						
Average	10.8	3.0	29.2	13.4	81.2	57.9
Median	0.0	0.0	0.0	0.0	0.0	0.0
<hr/>						
1	Roman Catholic Reporting	51				
2	Denominational Reporting	136				
3	Inter/NonDenominational Reporting	49				

Figures are reported in U.S. dollars. Canadian dollars have been converted at a rate of \$0.66 U.S.

TABLE 5.3

**AVERAGE AND MEDIAN AMOUNTS OF GIVING BY SOURCE
IN ALL MEMBER SCHOOLS BY INSTITUTIONAL AFFILIATION, 2000-2001**

Category	University-Affiliated ¹		College-Affiliated ²		Independent ³	
	Operational (\$000)	Capital (\$000)	Operational (\$000)	Capital (\$000)	Operational (\$000)	Capital (\$000)
<i>Alumni/ae</i>						
Average	154.4	210.0	101.6	86.7	83.4	81.7
Median	23.3	12.1	58.9	7.1	47.4	7.4
<i>Other Individuals</i>						
Average	294.2	549.6	407.9	353.4	449.3	552.9
Median	67.5	112.6	130.0	106.1	246.3	131.6
<i>Foundations</i>						
Average	539.8	506.1	97.4	89.8	296.3	214.1
Median	36.3	7.5	15.0	0.0	60.2	0.5
<i>Corporations</i>						
Average	77.2	54.3	45.4	20.8	57.5	17.4
Median	2.9	0.3	8.0	0.0	10.9	0.0
<i>Religious Organizations</i>						
Average	426.4	47.1	144.0	51.9	563.6	56.2
Median	28.3	1.1	32.9	0.7	190.5	2.5
<i>Consortia</i>						
Average	12.6	4.3	22.0	2.5	11.8	0.0
Median	0.0	0.0	0.0	0.0	0.0	0.0
<i>Other Organizations</i>						
Average	73.7	76.2	10.7	5.3	34.0	11.3
Median	0.3	0.0	0.0	0.0	0.0	0.0
1 University Reporting		37				
2 College-Affiliated Reporting		43				
3 Independent Reporting		156				

Figures are reported in U.S. dollars. Canadian dollars have been converted at a rate of \$0.66 U.S.

**TABLE 5.4 TOTAL OF GIFTS FOR CURRENT OPERATIONS BY PURPOSE
IN ALL MEMBER SCHOOLS, 2000-2001**

Category	Amount (\$000)	Percent
<i>Unrestricted</i>	206,501.4	63.1
<i>Restricted</i>		
Academic Division	14,938.6	4.6
Faculty & Staff Compensation	5,005.8	1.5
Research	1,881.4	0.6
Public Services & Extensions	1,381.6	0.4
Library	11,441.7	3.5
Operation & Maintenance	2,925.3	0.9
Student Financial Aid	33,780.4	10.3
Other Restricted	49,561.5	15.1
Subtotal	120,916.2	36.9
<i>Total</i>	327,417.6	100.0

Figures are reported in U.S. dollars. Canadian dollars have been converted at a rate of \$0.66 U.S.

**TABLE 5.5 TOTAL OF GIFTS FOR CAPITAL PURPOSES BY CATEGORY
IN ALL MEMBER SCHOOLS, 2000-2001**

Category	Amount (\$000)	Percent
<i>Property, Buildings & Equipment</i>	77,102.4	34.2
<i>Endowment & Similar Funds</i>		
Unrestricted	35,456.1	15.7
Restricted	112,823.0	50.0
<i>Loans</i>	72.7	0.0
<i>Total</i>	225,454.0	100.0

Figures are reported in U.S. dollars. Canadian dollars have been converted at a rate of \$0.66 U.S.

TABLE 5.6 AVERAGE AND MEDIAN OF GIFTS FOR CURRENT OPERATIONS BY PURPOSE IN ALL MEMBER SCHOOLS BY CHURCH/DENOMINATIONAL AFFILIATION, 2000-2001

Category	Roman Catholic ¹ (\$000)	Denominational ² (\$000)	Inter/Nondenominational ³ (\$000)
<i>Unrestricted</i>			
Average	561.4	1,032.6	763.9
Median	288.1	605.6	366.1
<i>Restricted</i>			
Academic Division			
Average	40.2	58.2	101.6
Median	0.0	0.0	0.0
Faculty & Staff Compensation			
Average	7.6	14.9	53.1
Median	0.0	0.0	0.0
Research			
Average	4.7	9.9	6.1
Median	0.0	0.0	0.0
Public Services & Extensions			
Average	4.5	8.0	1.4
Median	0.0	0.0	0.0
Library			
Average	5.2	8.6	204.1
Median	0.0	0.2	0.0
Operation & Maintenance			
Average	21.7	9.8	9.8
Median	0.0	0.0	0.0
Student Financial Aid			
Average	94.5	152.3	168.3
Median	10.1	44.2	37.2
Other Restricted			
Average	208.4	212.3	205.2
Median	12.4	25.3	36.6
Subtotal			
Average	386.8	473.9	749.7
Median	79.7	169.6	158.2
<i>Total</i>			
Average	948.2	1,506.6	1,513.7
Median	517.9	999.0	528.7
1	Roman Catholic Reporting	51	
2	Denominational Reporting	136	
3	Inter/Nondenominational Reporting	49	

Figures are reported in U.S. dollars. Canadian dollars have been converted at a rate of \$0.66 U.S.

TABLE 5.7 AVERAGE AND MEDIAN OF GIFTS FOR CAPITAL PURPOSES IN ALL MEMBER SCHOOLS BY CHURCH/DENOMINATIONAL AFFILIATION, 2000-2001

Category	Roman Catholic¹ (\$000)	Denominational² (\$000)	Inter/Nondenominational³ (\$000)
<i>Property, Buildings & Equipment</i>			
Average	429.4	268.7	380.8
Median	0.0	16.7	0.0
<i>Endowment & Similar Funds</i>			
Average	69.8	181.8	146.4
Median	0.0	0.0	0.0
<i>Loans</i>			
Average	0.1	0.2	0.7
Median	0.0	0.0	0.0
<i>Total</i>			
Average	691.4	1,058.7	943.0
Median	104.6	448.3	90.1

1	Roman Catholic Reporting	51
2	Denominational Reporting	136
3	Inter/Nondenominational Reporting	49

Figures are reported in U.S. dollars. Canadian dollars have been converted at a rate of \$0.66 U.S.

**TABLE 5.8 AVERAGE AND MEDIAN OF GIFTS FOR CURRENT OPERATIONS
IN ALL MEMBER SCHOOLS BY INSTITUTIONAL AFFILIATION, 2000-2001**

Category	University-Affiliated ¹ (\$000)	College-Affiliated ² (\$000)	Independent ³ (\$000)
<i>Unrestricted</i>			
Average	547.4	577.2	1,034.8
Median	83.4	259.2	606.4
<i>Restricted</i>			
Academic Division			
Average	156.3	20.2	53.1
Median	0.0	0.0	0.0
Faculty & Staff Compensation			
Average	52.0	2.0	19.2
Median	0.0	0.0	0.0
Research			
Average	22.5	1.5	6.3
Median	0.0	0.0	0.0
Public Services & Extensions			
Average	8.9	0.3	6.7
Median	0.0	0.0	0.0
Library			
Average	9.8	4.4	69.8
Median	0.0	0.0	0.1
Operation & Maintenance			
Average	7.4	2.4	16.3
Median	0.0	0.0	0.0
Student Financial Aid			
Average	176.5	102.3	146.5
Median	28.5	21.6	38.5
Other Restricted			
Average	597.4	118.6	143.3
Median	43.7	30.3	20.4
Subtotal			
Average	1,031.0	251.7	461.2
Median	226.6	100.6	156.1
<i>Total</i>			
Average	1,578.3	828.8	1,496.0
Median	359.5	472.8	972.1
<hr/>			
1	University-Affiliated Reporting	37	
2	College-Affiliated Reporting	43	
3	Independent Reporting	156	

Figures are reported in U.S. dollars. Canadian dollars have been converted at a rate of \$0.66 U.S.

**TABLE 5.9 AVERAGE AND MEDIAN OF GIFTS FOR CAPITAL PURPOSES
IN ALL MEMBER SCHOOLS BY INSTITUTIONAL AFFILIATION, 2000-2001**

Category	University-Affiliated ¹ (\$000)	College-Affiliated ² (\$000)	Independent ³ (\$000)
<i>Property, Buildings & Equipment</i>			
Average	740.2	274.6	243.0
Median	0.0	10.2	11.1
<i>Endowment & Similar Funds</i>			
Average	15.6	106.4	194.3
Median	0.0	0.0	0.0
<i>Loans</i>			
Average	0.9	0.1	0.2
Median	0.0	0.0	0.0
<i>Total</i>			
Average	1,447.6	610.4	933.6
Median	230.2	247.5	231.5

1 University-Affiliated Reporting
2 College-Affiliated Reporting
3 Independent Reporting

37
43
156

Figures are reported in U.S. dollars. Canadian dollars have been converted at a rate of \$0.66 U.S.

ATS Approved Degree Programs

The ATS Commission on Accrediting approves degree programs as reflected in the five categories below.

Basic Program Oriented Toward Ministerial Leadership (M.Div.)

Master of Divinity	(M.Div.)
--------------------	----------

Basic Programs Oriented Toward Ministerial Leadership (Non-M.Div.)

Master of Religious Education	(M.R.E.)
<i>also:</i> Master of Christian Education	(M.C.E.)
Master of Arts in Religious Education	
Master of Arts in Christian Education	
Master of Arts <i>in</i> [specialized ministry]	(M.A. in)
Master in Church Music	(M.C.M.)
<i>also:</i> Master of Sacred Music	(M.S.M.)
Master of Music in Church Music	
Master of Arts in Church Music	

Basic Programs Oriented Toward General Theological Studies

Master of Arts	(M.A.)
<i>also:</i> Master of Arts (Religion)	(M.A.R.)
Master of Arts (Theological Studies)	
Master of Theological Studies	(M.T.S.)

Advanced Programs Oriented Toward Ministerial Leadership

Doctor of Ministry	(D.Min.)
Doctor of Educational Ministry	(D.Ed.Min.)
Doctor of Education	(Ed.D.)
Doctor of Missiology	(D.Miss.)
Doctor of Musical Arts	(D.M.A.)
<i>also:</i> Doctor of Sacred Music	(S.M.D.)
Doctor of Church Music	(D.C.M.)

Advanced Programs Primarily Oriented Toward Theological Research and Teaching

Master of Theology	(Th.M.)
<i>also:</i> Master of Sacred Theology	(S.T.M.)
Doctor of Philosophy	(Ph.D.)
<i>also:</i> Doctor of Theology	(Th.D.)

The Association employs a code of six or seven letters to designate each denomination, church, or religious tradition that is represented by the institutions, faculty, and students of its member schools.

Code	Church/Denomination
ADCHCH	Advent Christian Church
ADVSVD	Seventh-day Adventist
AFRMEP	African Methodist Episcopal
AFRMEZ	African Methodist Episcopal Zion
AMBCUS	American Baptist Churches in the USA
ANGCHC	Anglican Church of Canada
AREFPC	Associate Reformed Presbyterian Church
ASGSPC	Associated Gospel Churches of Canada
ASYGOD	Assemblies of God
BAPTOTH	Baptist Other
BAPTTX	Baptist General Convention of Texas
BPCVOQ	Baptist Convention of Ontario and Quebec
BPGNCF	Baptist General Conference
BPMSAA	Baptist Missionary Association of America
BPSTCNC	Baptist State Convention of North Carolina
BPUNWC	Baptist Union of Western Canada
BRCHAO	Brethren Church (Ashland, Ohio)
BRCHCH	Brethren in Christ Church
CBPFEL	Cooperative Baptist Fellowship
CCHCHC	Christian Churches and Churches of Christ
CCONCC	Conference of Congregational Christian Churches
CCSBAPT	Canadian Convention of Southern Baptists
CFMENI	Conference of Mennonites
CGODAI	Church of God (Anderson, Indiana)
CGODCT	Church of God (Cleveland, Tennessee)
CGODGC	Churches of God, General Conference
CGODIC	Church of God in Christ
CHBRET	Church of the Brethren
CHCHDC	Christian Church (Disciples of Christ)
CHMEEP	Christian Methodist Episcopal
CHMSAL	Christian and Missionary Alliance
CHPBRE	Christian Brethren (Plymouth Brethren)
CHREFC	Christian Reformed Church
CHRNAZ	Church of the Nazarene
CHUCHR	Churches of Christ
CMPRCH	Cumberland Presbyterian Church

Code	Church/Denomination
CNBPA	Conservative Baptist Association of America
EPISCH	Episcopal Church
EPISCHR	Reformed Episcopal Church
EVCGCH	Evangelical Congregational Church
EVCHCA	Evangelical Church in Canada
EVCVCH	Evangelical Covenant Church
EVFORM	Evangelical Formosan Church
EVRCA	Evangelical Free Church of America
EVRCC	Evangelical Free Church of Canada
EVLCA	Evangelical Lutheran Church in America
EVLUC	Evangelical Lutheran Church in Canada
EVPRCH	Evangelical Presbyterian Church
FEVBCBC	Fellowship of Evangelical Baptist Churches in Canada
FRMECH	Free Methodist Church
FRRELS	Religious Society of Friends
FSQGCH	Foursquare Gospel Church
GBSCNC	General Baptist State Convention, N.C.
GCNJER	General Church of New Jerusalem
GCSWED	Swedenborgian Church, General Convention
GENBAPT	General Association of Regular Baptist Churches
GENGBAPT	General Association of General Baptists
GNCFMC	General Conference Mennonite Church
GROXNS	Greek Orthodox Archdiocese of America
INDBAP	Independent Baptist
INMECH	Independent Methodist
INTERDEN	Inter/Multidenominational
JEWISH	Jewish
LUCHCA	Lutheran Church-Canada
LUCHMS	Lutheran Church-Missouri Synod
LUTHOTH	Lutheran - Other
MBRCNA	Mennonite Brethren Church in N.A.
MENCHU	Mennonite Church, USA
MENOTH	Mennonite, Other
MISSCC	Missionary Church in Canada
MNCHCA	Mennonite Church, Canada
MORCHA	Moravian Church in America
MUSLIM	Muslim
NA	Not Available
NABPCF	North American Baptist Conference
NDENOM	Nondenominational
NTLBCV	National Baptist Convention

Code	Church/Denomination
OTHER	Other
OXCHAM	Orthodox Church in America
OXOTHR	Orthodox, Other
OXPRES	Orthodox Presbyterian
PENTAC	Pentecostal Assemblies of Canada
PNTLBCV	Progressive National Baptist Convention
PRCHAM	Presbyterian Church in America
PRCHCA	Presbyterian Church in Canada
PRCHUS	Presbyterian Church (U.S.A.)
RCOTH	Roman Catholic, Other
RTHCN	Roman Catholic, Canada
RTHUS	Roman Catholic, United States
RFCHAM	Reformed Church in America
RFCHCA	Reformed Church in Canada
RFPRES	Reformed Presbyterian
ROMCTH	Roman Catholic
SALVAR	Salvation Army
SBCONV	Southern Baptist Convention
SDBGCF	Seventh Day Baptist General Conference
UNBCAP	Convention of Atlantic Baptist Churches
UNCHCA	United Church of Canada
UNCHCH	United Church of Christ
UNEBFC	Union d'Eglises Baptistes Francaises au Canada
UNMECH	United Methodist Church
UNTUNV	Unitarian Universalist
WESLCH	Wesleyan Church
WIEVLS	Wisconsin Evangelical Lutheran Synod

Information on enrollment is reported according to Head Count (the total number of students enrolled) and full-time equivalency (FTE). The latter is calculated by ATS in the following two ways:

For all master-level programs FTE is computed in the following manner: Divide the total number of credits required for the degree by the number of semesters or quarters prescribed for degree duration to determine the average academic load. The total of credit hours taken by all students in a given degree program in a semester or quarter is divided by the average academic load. For Example: An M.Div. degree requires 90 semester hours, and the school considers the degree to be typically six semesters. The average academic load would be 90 divided by 6, or 15 hours per semester. If all M.Div. students complete a total of 600 hours for the semester, and the average academic load is 15, then the FTE would be 600 divided by 15, or 40 students.

For all doctoral programs FTE is computed in the following manner: The FTE equals the Head Count (HC), with the exception of the D.Min. program. The FTE for D.Min. programs is calculated at one-third of Head Count.

The methods by which the data have been computed have changed in some cases from those in previous editions of the Fact Book. The number of member institutions has changed in every even-numbered year since 1988 as additional schools have become new members of the Association. The degree programs were recategorized with the adoption of redeveloped accrediting standards in 1996. Also, changes in Financial Accounting Standards Board (FASB) reporting requirements in 1996 resulted in financial data for United States institutions that often differ substantially from previously reported figures. All these changes make over-time comparisons with earlier editions potentially less meaningful. A number of tables in this Fact Book report data over a three- to five-year period, and these tables have accounted for these variables. Comparisons over time within these tables are altogether appropriate.

ATS uses the racial/ethnic categories as defined by the Integrated Post-Secondary Data System (IPEDS), published by the United States Department of Education. The definitions are as follows:

Non-Resident/Visa: A person who is not a citizen or national of the United States or Canada and who is in the country on a visa or temporary basis and does not have the right to remain indefinitely.

Black, non-Hispanic: A person having origins in any of the black racial groups of Africa (except those of Hispanic origin).

American Indian or Alaskan Native: A person having origins in any of the original peoples of North America who maintains cultural identification through tribal affiliation or community recognition.

Asian or Pacific Islander: A person having origins in any of the original peoples of the Far East, Southeast Asia, the Indian Subcontinent, or Pacific Islands. This includes people from China, Japan, Korea, the Philippine Islands, American Samoa, India, and Vietnam.

Hispanic: A person of Mexican, Puerto Rican, Cuban, Central or South American, or other Spanish culture or origin, regardless of race.

White, non-Hispanic: A person having origins in any of the original peoples of Europe, North Africa, or the Middle East (except those of Hispanic origin).

Race/Ethnicity Unknown or Unavailable: A person whose race or ethnic identity is either unknown or information about that person is unavailable.